WEATHER: Mild, Rain

Victoria Daily Times

79TH YEAR
The Home Paper
Telephone 382-3131
Duncan 746-5611

VOL. 129, No. 321 ★★ VICTORIA, B.C., WEDNESDAY, FEBRUARY 6, 1963—26 PAGES PRICE: 10 CENTS WEEKEND, 15 CENTS

Parliament Dissolved; Election Set April 8

See Local Election Roundup Page 13

In Our HOUSE

By Arthur Mayse

★ ★ ★

After the great wind, the still, small voice, and after the exhilirating but not very significant Gaglardi-Opposition duel on Tuesday, Mrs. Camille Mather to restore the decorum of the House.

This the first NDP member for Delta did with a twitch here and a tweak there . . . a plea for traffic controls at two 'choo' crossings in her riding, a bid for government medicare "with no profit making insurance companies involved," and a spirited urging of legalized lotteries.

Mrs. Mather also wants more room.

"We lack office space," declared the MLA whose MP husband, Barry Mather, was currently attending the final day of a federal House buffeted by sterner storms than our pre-budget teapot tempests.

"Our caucus room is crowded. There is only one room where you can go to dictate or to think out what you want to say. I hope we can prevail upon the minister of public works to give us more adequate accommodation."

Sub Coming?

Medicare is in the air, minority parties curious about the package and government coy. Victoria Socred Donald Smith added his touch of stagy suspense when he suggested that a gift-wrapped Medicare umbrella might just possibly be substituted for the touted $100 home-owner grant.

Here, I won't speculate, beyond pointing out that such action on Mr. Bennett's part would be out of character. Instead, listen a moment to a solid backbencher from Yale, Socred I. F. Corbett, as he talks about the Sons of Freedom.

"Their leaders," said Mr. Corbett, "all have jail terms, which is probably why they are leaders. They count it a high honor to go to jail for the Doukhobor cause.

"Ask children 10 years old what they want to do when they grow up, and they answer, 'Go to jail!'

"That's the type of thinking you have to deal with. Millions of dollars have been spent on these people in the past, and I don't see why this government should spend more money on a bunch who don't know to come out of the rain."

The Yale member did admit, however, that many Freedomites are "fed up with the life and don't wish it for their children.

"They want to get out," he said, "if they can."

Full Throttle

And now to the Hon. Philip Arthur Gaglardi, barrelling through NDP roadblocks, enjoying every minute of an hour-long shouting match.

The highways minister reserved his most spectacular fireworks for a reply to opposition members who baited him on government's expropriation of B.C. Electric Railway.

"You talk about swivel-sitting and kangaroo-jumping from the Liberal rump down on my right," he challenged. "Now what kind of kangaroo-hopping is this?"

The portable rostrum placed on each speech-making member's desk skidded as he leaned on it, scowling across at A. B. Macdonald, Vancouver East, who had risen on a point of privilege to remind Mr. Gaglardi that NDPs had moved to delete from the expropriation bill a section that forbade BCER recourse to the courts.

"I say again," Mr. Gaglardi declared at full volume, "we come to a legislature to voice our opinions, and when everyone on the floor of this House voted for that bill, they gave consent to everything in the bill!"

Confused uproar from across the floor, silenced by Speaker L. H. Shantz with a crashing stroke of his gavel.

I Have Spoken

"When I call for order in this House," Mr. Shantz warned sternly, "I expect order. No one is to shout over my voice!"

Not long thereafter, Mr.

Continued on Page 3

Pleased Smile was flashed by Liberal Leader Pearson as he left Commons after dramatic events Tuesday night which today propelled country into another election campaign.

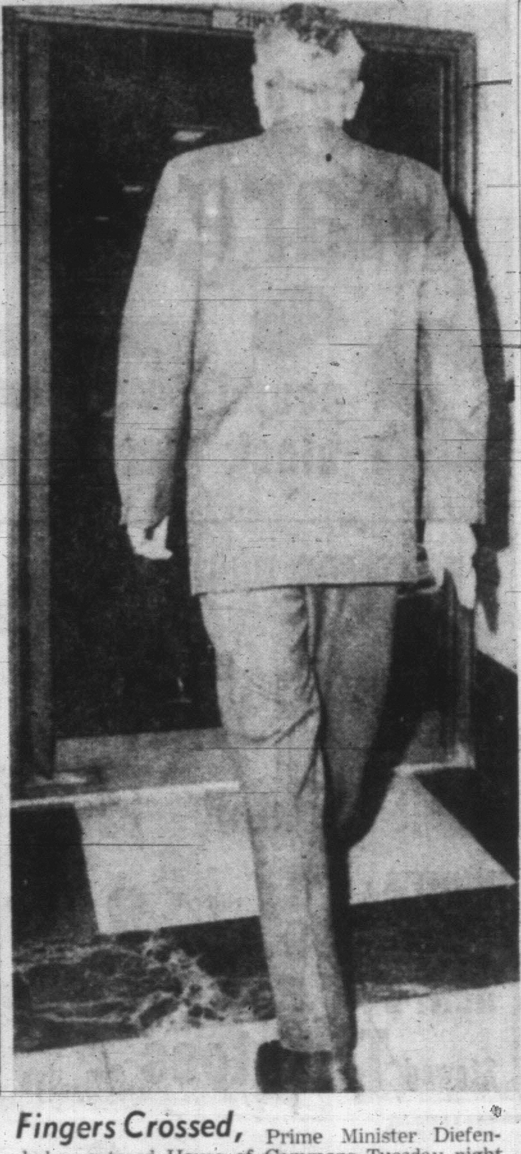

Fingers Crossed, Prime Minister Diefenbaker entered House of Commons Tuesday night shortly before defeat on two votes of non-confidence. (CP Wirephoto.)

ELECTION FACTS AND DATES

OTTAWA (CP)—Key dates and times for the federal general election April 8 announced today by Prime Minister Diefenbaker:

Feb. 18 (Monday)—Enumeration of anticipated 10,000,000 voters begins, ending Feb 23.

March 11 (Monday)—Nominations close at 2 p.m. in 21 large scattered constituencies.

March 25 (Monday)—Nominations close at 2 p.m. in the remaining 242 constituencies, two of which return two members apiece.

March 30 and April 1 (Saturday and Monday)—Advance polls open 8 a.m. to 8 p.m.

April 8—General voting, 8 a.m. to 7 p.m.

All times are local standard.

Dief Supported By Tory Caucus

By ALEX YOUNG
Times Ottawa Bureau

OTTAWA—April 8 was set today as the date of the next federal election.

On that Monday Canadian voters will have a chance to reconsider their collective decision of last June 18 when they elected a "House of minorities" with no one party able to claim definite voting control of the House of Commons.

Tuesday night saw the collapse of the minority Diefenbaker government.

Its ability to survive previous voting crises came to an end as the three opposition parties joined forces to decisively vote non-confidence in the administration.

Today Prime Minister John Diefenbaker recommended and got from Governor-General George Vanier dissolution of Parliament and setting of the April 8 election date.

Mr. Diefenbaker was driven through a snow storm in a Canadian Army limousine from Parliament Hill to Government House to seek dissolution.

He began his meeting with the governor-general at 12:50 p.m. EST and emerged at 1:12 to announce dissolution and the election date.

He also announced a pro forma date for the opening of the next sitting of Parliament—May 16; this is simply a formality required by law, however, and does not necessarily mean Parliament will meet on that date.

The prime minister appeared relaxed after his meeting with the governor-general. He displayed confidence that his party was behind him, despite widely-spreading rumors of a revolt against his leadership from within the cabinet.

Dief Claims 'Overwhelming Support'

A morning caucus of more than 100 Conservative MPs, he said, should not be described as having given him a vote of confidence. It was rather "the most overwhelming support I have received in all my years in public life."

He told reporters he expected to have no further resignations from the cabinet, but would have to fill perhaps two vacancies.

Those would be the vacancy left by the resignation Sunday of Defence Minister Douglas Harkness, and the vacancy yet to be created by the resignation of Public Works Minister Davie Fulton, who has become B.C. leader of the Conservative party.

Mr. Diefenbaker would not indicate when the new appointments would be made.

He said he would have no further announcements today, adding with a smile that he was taking into consideration "the physical condition of reporters who have been racing up and down this last few days."

At the morning Conservative caucus, Mr. Diefenbaker apparently succeeded in squelching a budding revolt by some of his cabinet ministers.

Loud cheers echoed in the closed Tory meeting as the prime minister appealed for his MPs to back him through the coming election.

Tory caucus chairman George Hees said after the meeting that it was "the best we ever had."

'We'll Knock Hell Out of the Grits'

He emerged arm-in-arm with the Prime Minister. Both men beamed and Mr. Hees said:

"We are on the road and we are going to knock hell out of the Grits."

Mr. Hees categorically denied any "revolt" from within the cabinet against the Prime Minister's leadership. So did minister without portfolio Wallace McCutcheon ("the cabinet is united, absolutely," the senator said) and Finance Minister George Nowlan (who said "there is no dissension").

But Transport Minister Leon Balcer and Associate Defence Minister Pierre Sevigny admitted after the caucus that they had had some differences with the Prime Minister.

However, that had been cleared up, they said, and all members of the cabinet were going into the campaign united.

Both men, however, refused to say whether their differences related to the leadership question.

In any event the backbenchers clearly had come to the Prime Minister's support. One report had it that they had told the dissenting cabinet ministers to "lay off," warning that it would be disaster for the party to get into any internal fights at the beginning of an election campaign.

Vote on Crucial Motions: 142-111

The final end came for the Diefenbaker government — so far as its control over parliament was concerned — at 9:04 p.m. EST Tuesday night.

That was when the last vote was counted in the formal and standing vote.

The clerk tallying the vote turned to Speaker Marcel Lambert and called out the results—142 in favor of non-confidence in the government, 111 against.

It was a repeat of an earlier vote.

Both times two members of the New Democratic Party voted with the government.

When the prime minister arose after the final vote to announce he would be advising the governor-general and then adjourned the House, MPs of all parties put on a demonstration, singing, throwing papers in the air and exchanging jibes about who would win the election.

The doom of the Diefenbaker ministry had been sealed earlier in the day when all three opposition parties announced they would combine their voting power to down the government.

Their decisions came in the midst of a day of crisis and turmoil on Parliament Hill.

An internal cabinet revolt broke out. It was aimed at persuading Prime Minister Diefenbaker to resign and make way for a new Conservative party leader and prime minister.

Mr. Diefenbaker described reports of such a rebellion as the product of "the Liberal propaganda factories."

Tuesday night's votes came after the prime minister delivered a fervent appeal to the opposition not to defeat his government and force an election, but to give it a chance to bring on legislation and fiscal measures.

Mr. Diefenbaker, making a last-ditch attempt to shake Social Credit and New Democratic parties from their announced intention to help topple the government, launched a

Continued on Page 3

Highway, Rail Traffic Disrupted

By The Canadian Press

A 2.8-inch rainfall and melting snow combined to wash out three large sections of the Trans-Canada Highway in the Fraser Canyon Tuesday, cutting both transcontinental railways and causing an estimated $1,000,000 damage.

Highways Minister Gaglardi of British Columbia said the highway will not be open until

CALGARY (CP) — Canadian Pacific Railway said today it is resuming its west-bound service to British Columbia.

Friday at the earliest and CPR officials said their main line may be out even longer.

B.C. highways department officials in Kamloops said the washouts, most of which were in the Lytton area 40 miles west of Kamloops, might be even more costly than similar ones a year ago.

Five cars were abandoned between the washouts and a sixth was swept into the Thompson River, a tributary of the Fraser, moments after the occupants jumped out.

MUD A PROBLEM

Mud has proven a problem second only to the washouts. At one point the Trans-Canada Highway is blocked by rock and oozing mud 200 feet wide and 15 feet deep.

LONDON (CP)—Fresh blizzards swept across much of Europe today, disrupting communications and isolating whole communities from Britain to the Balkans.

How Big a Part Did JFK Play?

By HAROLD MORRISON

WASHINGTON (CP) — The Washington Post says the Jan. 30 state department public criticism of Canadian nuclear policy was not concocted on the spur of the moment nor was it a surprise to the White House.

Saying diplomacy requires that the state department take the "rap" for the pulic criticism, The Post suggests that President Kennedy and his administration were well aware of all the Canada-U.S. nuclear developments.

This follows a report by Washington Star columnist Doris Fleeson suggesting that the public criticism, which Prime Minister Diefenbaker described as an unwarranted intrusion in Canadian affairs, was designed to help Liberal Leader Lester B. Pearson in his fight against Diefenbaker.

Without mentioning any names, the columnist said a "rather important name" is linked to the speculation that "some well-meaning friend here decided to give Mr. Pearson a hand."

State Secretary Rusk has taken personal responsibility for the statement and has maintained that President Kennedy did not see it before it was issued. The White House takes a similar position.

An informant said the final draft was sent to the White House but it apparently ended up on the desk of an official in the office of McGeorge Bundy, Kennedy's national security adviser.

However, on the night the statement was issued, a White House informant said the president was well aware of the statement and the decision to issue it. The following day White House Press Secretary Pierre Salinger confirmed that the President was kept abreast of all the developments but he did not say specifically that the president had seen the final draft of the statement.

The Post said the Kennedy administration decided to make the statement public because Diefenbaker, in his Jan. 25 speech in the House of Com-

Continued on Page 3

NEVER BURN A HOUSE UNLESS THEY'RE ASKED

VANCOUVER (CP)—Thirteen women members of the Sons of Freedom sect said Tuesday they set fire to the home of orthodox Doukhobor leader John Verigin only after getting a written invitation from him to burn it down.

The women were appealing an arson conviction in the British Columbia Appeal Court. The appeal was turned down.

One of the women, Mrs. Helen Ogloff, told the three appeal judges, "We did not go to burn a home that we were not invited to burn. I only burn where I have a written invitation."

The women are serving a two-year sentence for arson.

New U.S. Curb On Cuban Trade

WASHINGTON (AP) — President Kennedy today barred shipment of U.S. government - financed cargoes on any ship which has been to Cuba since Jan. 1.

The long-expected order is aimed at discouraging western ship owners engaging in trade with Cuba.

The new regulation falls considerably short of more sweeping proposals first planned by the administration last fall.

White House sources said the tougher proposals have not been adopted because of U.S. diplomatic success in getting the maritime countries to cut down on the Cuban trade.

These sources said too that stiffer regulations may be issued later if needed—and meanwhile the number of non-Communist bloc ships calling at Cuban ports has dropped to 14 in January from 92 last July.

Chronology of Events in Ottawa

OTTAWA (CP)—Chronology of events in Canada's nuclear warheads controversy:

JAN. 3, 1963

Gen. Lauris Norstad, retired NATO commander, told an Ottawa press conference Canada cannot fulfil its NATO commitments unless it accepts nuclear warheads for its forces in Europe.

JAN. 25

Liberal Leader Pearson said in a Commons defence debate Canadian forces in NATO and NORAD should be speedily equipped with defensive tactical nuclear weapons, but that Canada should then seek to negotiate a "more appropriate role" in the defensive alliances.

Prime Minister Diefenbaker, following in the debate, said Canada has been negotiating with the U.S. for nuclear warheads to be available in case of emergency but will seek clarification of its NATO defence role when a NATO council meets in Ottawa in May.

JAN. 26

Defence Minister Harkness said in an interview that Mr. Diefenbaker's speech did not indicate scrapping of the nuclear carriers Canada now has at home and in Europe.

JAN. 28

Mr. Harkness issued a press statement which interpreted Mr. Diefenbaker's Jan. 25 speech and said Mr. Harkness believed an agreement for U.S. warheads can be completed "in the near future."

JAN. 30

The U.S. state department issued a press statement taking issue with points raised by Mr. Diefenbaker in his Jan. 25 speech.

JAN. 31

Opposition parties forced a special Commons debate on the U.S. statement, all four party leaders denouncing the U.S. move as interference in Canadian affairs.

FEB. 4

Mr. Harkness announced his resignation as defence minister at a morning press conference, then told the Commons he resigned because he and the prime minister could not agree on the nuclear issue. Mr. Harkness said he wanted nuclear warheads for Canadian forces.

Prime Minister Diefenbaker told the Commons he had accepted the resignation although he found it difficutl to understand.

Mr. Harkness told a late afternoon press conference he did not believe the government could be elected on its present defence policy because most Canadians favor adoption of nuclear warheads.

Liberal and Social Credit motions of non-confidence were moved in the Commons, both seizing in part on the resignation of Mr. Harkness.

FEB. 5

The Conservative government was defeated in the Commons when the three opposition parties supported the two non-confidence motions by identical votes of 142 to 111.

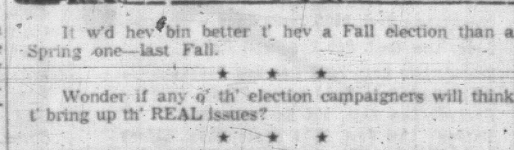

It w'd hev bin better t' hev a Fall election than a Spring one—last Fall.

★ ★ ★

Wonder if any o' th' election campaigners will think t' bring up th' REAL issues?

★ ★ ★

A poll is better'n a barricade as a thing t' rush t'.

WIRE BRIEFS

Bases Closed

OTTAWA (CP)—Two of the four United States air force air tanker refuelling bases in Canada will be closed, it was learned today. The two to be closed are at Fort Churchill, Man., and Frobisher on Baffin Island.

Army Chief Jailed

MONROVIA, Liberia (AP)—Liberia's government says its army commander is under arrest for a Togo-like plot to assassinate long-time President William V. S. Tubman and seize power in Africa's oldest republic.

U.S. Plane Downed

SAIGON (AP) — A Vietnamese air force fighter-bomber piloted by two U.S. Air Force captains crashed and exploded in jungle-covered mountains today while on a strike mission.

136 Rescued

INCHON (AP)—A crowded South Korean ferry struck floating ice and sank 15 miles northwest of Inchon today. National police said the ferry's passenger list carried 140 names and that an initial head count of the survivors showed four persons missing.

Suspects Arrested

ENGCOBO, South Africa (Reuters) — Police announced today they have arrested three Negroes in connection with the massacre of five whites, all members of the same family, by Negro raiders, 20 miles from here Tuesday.

Index to Inside Pages

	Page
More Rumblings on Cuba Buildup	3
B.C. Members of NDP Bolt Ranks	5
Campaign Issues Worry U.S.	5
A-G Approached on 'Phony Pool'	17

Ask The Times	13	Entertainment	17	Stott	5
Births, Deaths	18	Finance	10	TV Listings	19
Classified	18	Penny Saver	14	Wilson	25
Comics	25	Radio	23	Why Grow Old?	14
Dear Abby	14	Sports	8, 9	Women	14, 15

ROUND-A-BOUT

By DOUGLAS HILLSIDE

A recent Gallup poll shows that 70 per cent of all Canadians use alcohol in one form or another.

It is also endorsed by **Dr. Hans Selye** of Montreal as an antidote for stress—along with chewing gum, travel, sports and dancing.

In case you've been wondering, the popularity of various potions ranks in this order: whisky, 58 per cent; gin, 16 per cent; rum, 13.7 per cent; brandy, 4.3 per cent; liqueurs, 2.4 per cent; alcohol, 2.2 per cent; "miscellaneous," .3 per cent, and vodka, 3 per cent. That's quite a jump for vodka—and you can't smell it, either!

* * *

Say what you like . . . spring has sprung . . . **Mother Nature** tells us so.

For a Lark

Just listen to her words: An English skylark was seen soaring and heard singing over the grounds of Gordon Head Junior High School this morning by **Mrs. Barbara Brown**, 3920 Cedar Hill Road; a camelia bush has broken out in blossom at the home of **Mrs. J. Bennett**, 916 Dale Street, and the swamp frogs have started singing en masse in the Mt. Douglas district.

* * *

Mike Bley, five-year-old son of **Mrs. C. W. Bley**, 3138 Cook, doesn't hesitate to alter a prayer to suit himself.

The **Sisters of Our Lady of the Angels** taught him the Hail Mary prayer. But when he repeated it at home for his mother he made a few changes.

Instead of saying "Holy Mary, Mother of God/Pray for us sinners/Now, and at the hour of our death," he said, "Pray for us singers, now at our desk."

He defended his version by saying that at Holy Angels Kindergarten he sits at his desk and sings.

* * *

A large portion of **St. Joseph's Hospital** successful building fund drive came from persons closest to the scene, so to speak. Together the medical staff, ladies' auxiliary, nurses and hospital staff contributed $118,456.

The medical staff gave $59,535 to the building fund. The ladies' auxiliary raised $35,000 for it and $23,901 came from the nurses and hospital staff.

* * *

A blonde with every bomb.

That's the type of "brainwashing" being used to get the public to accept civil defence, according to a New Democratic Party member in the legislature.

Camille Mather (NDP—Delta) complained about it in the House Tuesday.

She held up a newspaper picture of a pretty girl in a bomb shelter.

"In a nuclear war there is no defence—all is offence," said Mrs. Mather.

* * *

Local residents were delighted last week to hear that oracle of all Victorians, the BBC, treat the city across the pond with the disdain they feel sure it deserves.

The 9 o'clock newscaster was describing the progress of HM the Queen and the Duke of Edinburgh over Canada, en route to Fiji.

He said bad weather had forced the royal flight to descend on Vancouver, "where," he announced, "the Queen and Prince Philip spent the night in the local hotel."

* * *

Jimmy Fraser, well-known Indian weather prophet, who is recovering from an illness in St. Joseph's Hospital, would like his friends to visit him.

Jimmy

The 85-year-old Songhees has been in hospital for about two weeks now with a heart condition.

Jimmy predicted in December that Victoria would have a mild winter. He based his prediction mainly on the destruction of a spirit stone named **"Salaquit,"** near William Head.

He claimed the spirit stone did much to regulate the weather, especially in checking the southwest wind. The stone, a huge boulder, was blasted away by road crews.

* * *

A rumor that the main studios of CHEK-TV will be moved to the mainland with change in ownership of the station was flatly denied today by **Dick McDaniel**, manager.

He said that more personnel would be added to the Saanich operation and equipment improved.

"All we hope to do under the new ownership is improve the quality of broadcasting," he said.

CHEK has been sold by **Dave Armstrong** and associates to a group headed by **Bill Hughes**, of CKNW, subject to approval of the BBG and department of transport.

House Defeat Second Time In 96 Years

By BEN WARD

OTTAWA (CP)—Only twice in the nearly 96 years since Confederation has a government been defeated on non-confidence motions in the House of Commons.

Both were minority governments and both were Conservative. But the similarity ends there.

On Tuesday night the administration of John Diefenbaker was toppled in two votes on Liberal and Social Credit motions, each by a count of 142 to 111, in the shaky 25th Parliament which had sat for just over four months.

On July 1, 1926, Arthur Meighen's government fell on its third day in office. The vote was 96 to 95 and the slim margin was provided by an MP of the now-vanished Progressive party who rose in the House a few moments later to confess that he had forgotten about being paired with an absent Conservative.

The MP tried to have his vote withdrawn but the Speaker ruled that a vote, once cast and recorded, cannot be changed or withdrawn.

The episode began with the general election of Oct. 29, 1925, when the Conservatives won 116 seats, the Liberals 101, Progressives 24 and others four.

KING RETAINED OFFICE

Liberal Prime Minister Mackenzie King, who had been in office since 1921, continued to administer with the Progressives supporting his minority Liberal group.

In June, 1926, a customs scandal which had been brewing for months erupted into a severe attack on the King government in the Commons.

A special Commons committee had investigated and found evidence of shortages and evasions in customs duty collections. The Liberal customs minister was blamed.

On June 25, a Friday, the government was beaten on three votes in quick succession. Two were on procedural points and the other on a ruling by the Speaker.

On Monday morning Mr. King went to the governor-general, Lord Byng of Vimy, and asked him to dissolve Parliament for a new election.

That afternoon Mr. King announced to the Commons that his request had been refused and resigned as prime minister.

MEIGHEN TAKES OVER

Lord Byng immediately sent for Mr. Meighen and asked him to form a new government. Mr. Meighen accepted and was sworn in on Tuesday morning.

Thursday, the July 1 Dominion Day holiday, Mr. King dropped a bombshell in the House. It came in a money supply debate, the traditional debate in which the confidence of the government can be tested to prove that it has the right to spend public funds.

The non-confidence motion, which actually was moved by one of Mr. King's associates, was that Mr. Meighen had appointed six Conservative MPs to acting cabinet posts at a salary and these MPs still were sitting in the House.

HAD TO RESIGN

In that era an MP named to the cabinet had to resign and seek re-election before taking a cabinet post. Usually this was done between an election and the first sitting of a new Parliament.

Conservatives argued that only acting posts were involved, at no salary. Liberals countered that salary provisions were automatic, unless the order-in-council of an appointment said otherwise. And the six in question did not.

A long hassle ended in the vote which defeated the government.

Mr. Meighen obtained a writ of dissolution from the governor-general on July 2. The election was set for Sept. 14.

In the election campaign Mr. King brought to the fore the constitutional issue of Lord Byng's refusal to grant him dissolution. It overshadowed the anti-Liberal customs scandal.

The Liberals won 118 seats, the Conservatives 91.

ELECTION REACTION

Tragedy to Some, Relief to Others

Downfall of the federal government is regarded with mixed feelings by provincial politicians: some call it a tragedy, others a relief.

"This is a very serious time in the history of our country," Premier Bennett said Friday.

Because of this he didn't want to make any political statement at present, he said.

But Attorney-General Robert Bonner said "The whole experience has been really tragic.

"I don't care what political party anyone belongs to, he can take no satisfaction in the fact the national government has come to this end."

Mr. Bonner said "the thing that bothers me" is that the next election may result in another "mixed up" and indecisive vote.

He said, however, that he hoped a new Canadian government would "clarify" the Columbia River power situation—stalled on B.C.-Ottawa-U.S. agreement about finances.

Mr. Bonner said technical Columbia talks could carry on despite the Conservative government's fall. (External Affairs Minister Howard Green said earlier new talks were planned "soon.")

MUST GO

Opposition Leader Robert Strachan said it was obvious the federal government "had to be disposed of."

"The people of Canada should put Dief the Chief on relief," said Mr. Strachan.

"In my opinion the people of Canada have realized the Liberals failed in opposition and the Tories failed in government and the record shows the NDP and its national leader Tommy Douglas presented the people with the clear-cut economic policies and clear-cut international policies that are required to bring some sanity back to the affairs of Canada."

Mr. Strachan said he would not miss any debates in the legislature to join the new federal campaign.

"My first duty is to the legislature." He would only speak at weekend rallies.

BAD FOR NATION

Liberal leader Ray Perrault said he believed Canadians of all parties would welcome the election.

"The chaotic political condition in Ottawa has been bad for B.C. and all of Canada. It has affected our economy and it has damaged our world position."

Bi-Culture Issue Tops In Quebec

QUEBEC (CP)—The smouldering question of bi-culturalism could be the over-riding issue in Quebec in a federal election campaign, sources here feel.

Both the Social Credit party—which unexpectedly won 26 seats in Quebec last June—and the federal Liberal party have come out for a federal royal commission into Canada's status as a bi-cultural country.

Prime Minister Diefenbaker, on the other hand, has turned down a royal commission in favor of a round-table discussion by representatives of the provinces and the federal government. The issue of biculturalism has been assuming larger and larger proportions in the minds of most Quebecers during the last two years.

One highly-placed Progressive Conservative party official said he thought the issue would "certainly" be important in Quebec.

CEDRIC COX, M.L.A.
PUBLIC MEETING
"Impressions of Cuba"
Thurs., Feb. 7th—8 p.m.
Williams Hall
749 Broughton
Victoria New Democratic Party

INDEPENDENT LOW COST MARKETS

We Reserve the Right to Limit Quantities

Prices Effective Feb. 7, 8, 9

DEEP CUT PRICES

Kraft Parkay Margarine — LOW COST PRICE — 2 pound block 55c

Sun-Rype Blue Apple Juice — LOW COST PRICE — 3 48 oz. tins $1.00

HUNT FOR HUNT'S — IT'S BEST

HUNT'S Tomato Juice		48-oz. tin	27c
HUNT'S Fruit Cocktail	2	15-oz. tins	45c
HUNT'S Peaches Sliced or Halves	2	15-oz. tins	43c
HUNT'S Stewed Tomatoes	2	15-oz. tins	41c
HUNT'S Tomato Paste	2	6-oz. tins	27c
HUNT'S Tomato Sauce	2	7-oz. tins	21c
HUNT'S Tomato Catsup		17-oz. bottle	33c

Government Inspected and Graded

Roast of BEEF 1st and 2nd Cut

Rumps lb. 79c

SHELLBONE AND CORNER Rumps lb. 89c

OGILVIE Oats	3-lb. tube	49c
WAGSTAFF Marmalade	Three-Fruit or Orange, 24-oz. tin	39c
FLUFFO Shortening	1-lb. carton	29c
BONUS Ravioli Dinner	15-oz. tin	29c
CREST Toothpaste	Giant Size	59c

No. 1 Local Gem POTATOES 20 lbs. 69c

No. 1 TURNIP lb. 6c

Medium Onions 5 pound bag 39c

JOHNSON QUALITY PRODUCTS

Klear Liquid Wax	32-oz. tin	98c
Klear Paste Wax	1-lb. tin	69c
Pledge	12-oz. tins	98c

Christie's RIVIERA COOKIES 3 pkgs. $1.00

FRIENDLY LOW COST MARKETS ARE LOCATED IN EVERY DISTRICT IN GREATER VICTORIA

Adam's Low Cost, 1446 Haultain Street
Brown's Low Cost, 204 Menzies Street
Chick's Low Cost, 3888 Carey Road
Super Low Cost, 899 Esquimalt Road
Frank's Low Cost, 2092 Oak Bay Avenue
Gibb's Low Cost, 2224 Sooke Road
Gordon's Low Cost, 164 Burnside Road
Gordon's Low Cost, 2531 Beacon Ave., Sidney
Henderson's Low Cost, 360 Moss Street
Hobb's Low Cost, 530 Craigflower Road
Jim's Low Cost, 290 Belmont Road
Lee & Sons Low Cost, 4085 Quadra Street
Lewis' Low Cost, 2897 Foul Bay Road
Price's Low Cost, 714 Goldstream Avenue
Pringle's Low Cost, 1652 McRae Avenue
Reid's Low Cost, 304 Goldstream Road
Seven Oaks Low Cost, 3935 Carey Road
Simmon's Low Cost, 801 Craigflower Road
View Royal Low Cost, 246½ Island Highway
Wells' Low Cost, 3534 Quadra Street
Wellburn's Low Cost, 1058 Pandora Avenue
Will-O-Way Low Cost, 2579 Cadboro Bay Road
Wilson's Low Cost, 401 Burnside Road
Raynor Low Cost, 3931 Blenkinsop Road
Joe's Low Cost, Elk Lake

. . . ELECTION

Continued from Page 1
bitter attack on the Liberals and Mr. Pearson.

Recently the Liberal leader had been speaking "strongly and shrilly," using the same expressions as in the election campaigns of 1957 and 1958.

"The same decayed platitudes," was the way Mr. Diefenbaker described the Liberal leader's recent utterances. Until a few weeks ago Mr. Pearson had been saying Canadian forces should not have nuclear weapons. Now he was advocating them.

Mr. Pearson had "cried out in generalities" against the government's defence policy.

Turning to the general question of the Canadian economy and the effect of a pro-Canadian attitude, Mr. Diefenbaker said:

"I don't think it is other than pro-Canadian for Canada to point out, when something is wrong, that it's unjust. That we are going to suffer damage to Canada that argument I don't accept. It's an unworthy one."

Mr. Diefenbaker said there would be no survival without co-operation, "but I cannot accept the fears of those who say we must be subservient to be a great ally of any country in the world."

Mr. Diefenbaker launched an attack on Liberal party "obstruction" in the Commons, reminiscent of his previous speeches just before a parliamentary dissolution.

'I Ask for a Vote of Confidence'

While the Liberals sought to accuse the government with inaction, the Commons agenda showed a long list of worthwhile legislation stalled by Liberal party time-wasting.

Mr. Diefenbaker said he referred to the group that had "openly boasted" it would topple the government by stalling on the provision of government funds.

He pointedly emphasized that he was criticizing only the Liberals.

"I ask this House for a vote of confidence—the opportunity to do the things we want to do and have been denied the opportunity of doing," he said.

He gave a clear hint that if the government is continued and allowed to get its program passed by Parliament he would call an election at the end of the session.

His appeal was quickly rejected by opposition leaders, who accused him of delay and indecision in conducting the nation's affairs for the past five years.

Socred leader Robert Thompson said: "Too little, too late." He had had his chance, they agreed.

NDP leader T. C. Douglas was the last speaker in the debate and he seemed to express the general opposition opinion in the words:

"The hour of decision has come. Let the people decide."

It became clear at 8:19 p.m. by voice vote that the three opposition parties were determined to go through with their intentions.

The specific issue under vote was a Social Credit subamendment to a Liberal amendment to a government supply motion. The subamendment said.

'Failed to Give Clear Statement'

"This government has failed up to this time to give a clear statement of policy respecting Canada's national defence, and has failed to organize the business of the House so that the 1963-64 estimates and budget could be introduced, and has failed to outline a positive program of follow-up action respecting many things for which this Parliament and previous Parliaments have already given authority, and does not have the confidence of the Canadian people."

Speaker Lambert found that the "nays" had won the voice vote, so opposition members rose to demand a division—a formal standing and recorded vote.

Division bells rang, and the tension which had gripped Parliament for the past week seemed to ease.

When Prime Minister Diefenbaker got up to vote, his members went into frenzied desk-pounding and cheering.

One notable government member, however, made no effort whatever to applaud his leader, and that was Transport Minister Leon Balcer. Mr. Balcer is a member of the cabinet "ginger group" attempting to oust Mr. Diefenbaker.

Two other alleged members of this group—Finance Minister George Nowlan and Trade Minister George Hees—made only feeble efforts to applaud.

Another member of the group, minister without portfolio Wallace McCutcheon, was not in the Commons all day, for the votes or debate (Senator McCutcheon normally sits in the Commons gallery provided for senators).

Once the sub-amendment was approved, Speaker Lambert called the second vote—this time on the Liberal amendment as amended which, in effect, was now the Socred motion.

Standing-Room-Only Crowds

Again the speaker heard the "nays" win the voice vote, so the House went through another division. The counting was over at 9:04 p.m. EST and so, in fact, was the Diefenbaker government.

Public galleries were packed with standing-room-only crowds. Veteran observers said there had not been such such crowds in Parlaiment—and there were at least as many jammed in the halls, unable to get seats—at any time since the 1956 marathon pipeline debate.

When the voting ended many onlookers were heard to ask each other what had happened, apparently not understanding the parliamentary technicalities.

But whether they knew it or not, they had witnessed an historic event—defeat of a government by vote in the House, only the second time since Confederation it had happened. The last time was in 1926 when the Meighen ministry was overthrown by similar vote.

All MPs were not on hand for Tuesday's votes. One absentee was ex-defence minister Harkness, who quit the cabinet Sunday because the government would not accept his policies for the acquisition of nuclear weapons.

Mr. Harkness' fellow Conservative MP from Calgary, Arthur Smith, also was absent from the House. The reason Mr. Smith did not vote was that he was attending an Air Cadet League meeting. He is president of the league. Mr. Smith, however, has voiced his support for the Harkness stand on nuclear weapons.

Another Conservative MP who abstained was Edmund Morris of Halifax. He admitted he had abstained, but declined Tuesday night to give his reasons.

Vancouver East MP Harold Winch, an NDP member, also abstained.

More Rumblings On Cuba

WASHINGTON (AP)—Calls for an investigation of just how much the United States knows about what is going on in Cuba arose in both houses of Congress Tuesday.

Members grew increasingly edgy over charges that the Soviet military threat in the island is more dangerous than the Kennedy administration admits.

Developments included:

1. In the Senate Assistant Democratic leader Hubert Humphrey of Minnesota called a press conference to urge a public congressional inquiry at which the head of the Central Intelligence Agency, among others, would be questioned.

2. In the House of Representatives a brief but sharp debate broke out over Republican criticism of Kennedy administration policies. Representative William Minshall (Rep.—Ohio) proposed a joint congressional investigation into all federal intelligence agencies.

3. Representative Samuel Stratton (Dem.—N.Y.) accused Senator Kenneth Keating (Rep.—N.Y.) of talking through his hat when he said the Russians are maintaining missile bases in Cuba.

4. Keating replied that "the situation in Cuba is extremely critical and is becoming more so every day.

Although Humphrey implied he believes President Kennedy favors public hearings on the controversy, the White House kept hands off. Pierre Salinger, the presidents press secretary, said that as far as he knows Kennedy has not expressed himself on the matter.

. . . JFK

Continued from Page 1
mons, had "distorted" the results of the Anglo-American Polaris deal at Nassau to a point where his remarks could cause confusion for the whole North Atlantic alliance.

"American diplomatic and military planners for several days, debated what to do to try to set the record straight. One school of thought argued for sending a strong private diplomatic note to Canada. Another group maintained that this would only get buried in the Canadian files and that some public statement was necessary.

"The U.S. embassy in Canada urged a clarifying statement as did others in the state and defence departments."

. . . MAYSE

Continued from Page 1
Gaglardi soared to his peroration.

"The saddest day that ever took place in B.C. would be the drying up in a 24-hour period of industrial expansion if Socialism ever came to power. But Social Credit is rising and rising, and will continue to rise . . ."

Opposition Leader Strachan: "Yes. Like a balloon full of hot air!"

Husband Charged

WILLIAMS LAKE, B.C. (CP)—RCMP Tuesday laid a charge of assault causing bodily harm against Ron Michel, 26, whose wife and baby son died at the weekend after the mother collapsed in the roadside snow following a six-mile trek in freezing weather.

Now Many Wear
FALSE TEETH
With More Comfort

FASTEETH, a pleasant alkaline (non-acid) powder, holds false teeth more firmly. To eat and talk in more comfort, just sprinkle a little FASTEETH on your plates. No gummy, gooey, pasty taste or feeling. Checks "plate odor" (denture breath). Get FASTEETH at any drug counter.

DE GAULLE HITS AT U.S.

By SCOTT B. BRUNS

PARIS (UPI)—President Charles de Gaulle has accused the United States of trying to use Britain to set up a "free trade" market in Europe for American goods.

De Gaulle levied the charges during a reception Tuesday night for deputies of the National Assembly. Once again he linked his veto of British entry into the Common Market with Britain's acceptance of the U.S. Polaris missile.

De Gaulle, who has rejected the Polaris and President Kennedy's plan for a multi-nation Western nuclear defence, has been reported considering a "grand design" for a French-dominated Europe independent of the United States.

ADENAUER ON EUROPE:
'Cannot Defend Itself'

BONN — Chancellor Konrad Adenauer pledged today that West Germany will co-operate in President Kennedy's plan for a multi-national NATO nuclear force.

"Europe knows that it cannot defend itself without the support of the United States," West Germany's 87-year-old government chief told the Bundestag in a statement outlining the policy of his new coalition government.

"The Americans know that the United States can remain permanently free only if Europe also retains its freedom.

"I therefore declare with all emphasis that to us there can never be anything but close co-operation between free Europe and the United States."

Adenauer strongly defended the new French-West German treaty of co-operation as a step toward European unity. He vowed to keep working for Britain's entry into the European Common Market, vetoed last week by France.

Standard's February Sale

$50,000

BROADLOOM SALE

THURS. 8:30 A.M.
CONTINUES
While Quantities Last!

Never before such an opportunity to save on Fine Broadloom and Carpets for Your Home! A wide selection of qualities . . . Wools, English Chintz, Velvets, Twists, Trilan* and Tweeds!

FOR WALL-TO-WALL OR ROOM-SIZE RUGS

EASY TERMS

★ Expert Installation

★ OPEN 'TIL 9 P.M. ON FRIDAYS

Many Styles, Colors and Qualities

AT HUGE SAVINGS

Tapa Trilan* — 5.88
Choose from six lovely colors for real floor beauty. In lengths from 8 ft. to 33 ft.
Reg. 7.95 sq. yd. FEB. SALE, sq. yd.
9x12-ft. Rug 70.56 12x15-ft. Rug 117.60

Heavyweight Super Trilan* — 6.88
Choose from seven gorgeous colors and shades, to create outstanding luxury at little cost . . . Available in lengths from 8 to 50 feet.
Reg. 9.95 sq. yd. FEB. SALE, sq. yd.
9x12-ft. Rug 82.56 12x15-ft. Rug 137.60

Propylon — 7.88
Limited selection of this popular carpeting, in lengths from 8 ft. by 12 ft. to 21 ft. 9 inches by 12 ft. A choice of up-to-the-minute colors.
Reg. 11.95 sq. yd. FEB. SALE, sq. yd.

100% Wool Twist — 9.88
It's Canadian-made carpeting, rugged and durable, in a 100% wool twist Wilton weave that eliminates footmarks.
Reg. 12.95 sq. yd. FEB. SALE, sq. yd.
9x12-ft. Rug, Bound 125.95 12x15-ft. Rug, Bound 205.00

100% Virgin Wool Twist — 11.88
Another Canadian-manufactured carpeting that has proven so excellent for heavy traffic areas. In assortment of colors, both 9 and 12 ft. wide.
Reg. 15.95 sq. yd. FEB. SALE, sq. yd.
9x12-ft. Rug, Bound 149.95 12x15-ft. Rug, Bound 248.00

Heavy Plush Velvet — 13.88
It's an English heavy plush luxury velvet broadloom, the finest quality, outstanding in [illegible] saving.
Reg. 17.95 sq. yd. FEB. SALE, sq. yd.

Tone-on-Tone Wilton — 13.88
This is really beautiful . . . a lovely, graceful tone-on-tone that will bring real luxury to your home, and you make a worthwhile saving now.
Reg. 16.95 sq. yd. FEB. SALE, sq. yd.

100% Wool Chintz — 13.88
Another lovely English carpet, 100% wool chintz, so colorful, in two lovely floral patterns. It's 12 ft. wide.
Reg. 16.95 sq. yd. FEB. SALE, sq. yd.
9x12-ft. Rug, Bound 173.95 12x15-ft. Rug, Bound 288.00

RUBBER UNDERPAD
Extra special offer for this great sale. Durable sponge rubber underpad that adds years to the life of your carpet.
EXTRA SPECIAL $1.50 SQ. YD.

See How You SAVE As You Enjoy New Floor Beauty

TRILAN* THATCH
In blue only, 12 ft. wide, and we have only 22 ft. of it, a rare opportunity to SAVE ALMOST HALF on sturdy carpeting!
Reg. 6.95 sq. yd.
FEB. SALE

TRILAN* TREEBARK
Limited quantity, 18 ft. by 9 ft. wide cinnamon, 47 ft. by 12 ft. wide in brown tweed with grey and white.
Reg. 6.95 sq. yd.
FEB. SALE

3.88 SQ. YD.

Heavyweight TRILAN*
In plain high-low textured finish, a very popular and extremely durable carpet in turquoise, sage green, dusty rose, bracken beige, cinnamon, parchment, martini, gold and chestnut. Reg. 9.95 sq. yd.
FEB. SALE
6.88 SQ. YD.
9x12-ft. Rug, only 82.50
12x15-ft. Rug, only 137.60

English SUPER TWIST
For really heavy traffic areas, will look beautiful after years of wear. In spice, cedar bark, green, driftwood, blue, gold, turquoise, coral sand, cool beige, off-white, red, greengage and bronze-rose.
Reg. 16.95 sq. yd.
FEB. SALE
10.88 SQ. YD.
9x12-ft. Rug, only 141.95
12x15-ft. Rug, only 228.00

★ FREE ESTIMATES! NO RESERVES!
★ BRING YOUR ROOM SIZES!

*Reg. Trademark Can. Celanese.

737 Yates Street
EV 2-5111

Standard FURNITURE
DENNYS OF VICTORIA

FREE PARKING in our View St. Lot

The Royal Semi-Annual Clearance
SAVINGS FOR ALL THE FAMILY

Women's dress shoes, walking shoes, casuals — teen-agers' shoes, men's dress shoes, work shoes, children's shoes.

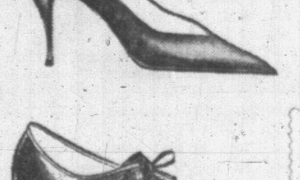

SAVE UP TO ½ PRICE

Women's Style Shoes
Reg. 6.95 to 12.95
Semi-Annual Clearance
2.95 4.95 5.95

Men's Dress Oxfords
Reg. 8.95 to 13.95
Semi-Annual Clearance
4.95 5.95 6.95

Teen-Age Flats
In blacks and browns and smart colors. Reg. 8.95. Semi-Annual Clearance
4.95 and 5.95

Children's Shoes
Here is your opportunity to save on dependable makes. Reg. 3.95 to 5.95. SALE PRICE
Sizes 3 to 8 .... 2.95 Sizes 8 to 3 .... 3.95

Royal Shoe Store
636 YATES STREET

Victoria Daily Times

THE HOME PAPER — Established 1884

Published every afternoon except Sunday by the Times Publishers Limited, 2631 Douglas Street, Victoria, B.C. The Times is a member of the Audit Bureau of Circulations; The Canadian Daily Newspaper Publishers' Association; the Inter-American Press Association; the International Press Institute, and of The Canadian Press which is exclusively entitled to reprint the local news published herein, and whose reports may not be used without permission. Rights reserved on special dispatches and features. Authorized as Second Class Mail by the Post Office Department, Ottawa, and for payment of postage in cash.

STUART KEATE, Publisher — BRUCE HUTCHISON, Editor

The People's Verdict

BY DEFEATING THE DIEFENbaker Government the House of Commons undoubtedly expressed the people's will. The parliamentary vote last night accurately reflects the vote of last June's election.

The people decided then that they had no confidence in the Government but, through their elected representatives, were willing to give Mr. Diefenbaker a chance to govern on probation, there being no alternative.

In the seven months since the election the Government failed that test. It delayed all public business, postponed all its promised "long term" economic remedies, did not even introduce a budget, quarreled with Britain and the United States and refused to make up its mind on the issue of nuclear weapons.

While the nuclear issue and the resignation of Mr. Harkness produced the immediate parliamentary crisis, they were only the occasion, not the cause, of the Government's fall. It fell because it tried to take the easy way of equivocation until Parliament could tolerate it no longer.

But obviously there is more than that to the Government's unprecedented collapse (unprecedented because the fall of the Meighen Government 37 years ago by a single vote in Parliament was only an accident).

It is beyond doubt now that the Diefenbaker Government has long been under internal as well as external strain.

The cabinet was divided in the first place by the nuclear struggle between Mr. Green and Mr. Harkness, which Mr. Diefenbaker vainly tried to paper over by refusing to make any decision one way or the other.

During the last few days a group of the most powerful ministers has been meeting frequently in the absence of the prime minister and is said to have demanded his resignation.

This morning the most influential Conservative newspaper in the nation, The Toronto Globe and Mail, asks Mr. Diefenbaker to resign his party's leadership. "If Mr. Diefenbaker continues in the leadership," says The Globe and Mail, "he will do the party irreparable harm and perhaps destroy it as a national force."

Coming from such a source these are shaking words but many Conservatives will agree with them. As The Globe and Mail argues "The man who could not lead the Government into action to cure Canada's economic difficulties is unfit to lead the Conservative party into action at this election."

After the brave promises of 1957, the ensuing years of confusion, financial disorder, foreign broils, and the absence of any national policy have discredited Mr. Diefenbaker.

In his desperation he now clutches at the straw of anti-Americanism. Having no policy of his own, he denounces the policies of Canada's friendly neighbor to divert the people's mind from their own problems and the failure to solve them.

The most significant passage in his final speech to a dying Parliament rejected Mr. Dean Rusk's apology for the tone of the famous American comment on the nuclear issue and renewed the attacks on the United States Government.

Mr. Diefenbaker evidently thinks this is good politics but in international affairs at a time of acute danger it is completely irresponsible.

As some of Mr. Diefenbaker's colleagues evidently see, with grave alarm, he is using the last months of office to divide the free world alliance when Britain is trying with all its strength and wisdom to repair it. We shall see on election day whether Canada is foolish enough to cut off its nose to spite its face.

In the meantime, the end of the present Parliament will come as a relief to most Canadians because it ends an artificial and intolerable situation of paralysis at Ottawa.

No important business can be done, of course, until a new parliament is elected, though Mr. Diefenbaker, foreseeing defeat, has hastily appointed seven of his friends to high office as he had no moral right to do. But business can be resumed and a new start can begin if the voters elect a majority government. That is the nation's paramount necessity.

'You've Got a Bad Reputation'

MR. BENNETT AND MR. BONner may seek to lay the blame on political opponents, but Mr. Leonard Hynes, president of Canadian Industries Ltd., tells them that in eastern Canada British Columbia has a reputation for "bad government"—and that is where much of the country's investment capital is located.

Part of that reputation, he says, is created by the fiction of British Columbia's debt-free debt. Part no doubt results from the manner in which the government expropriated the B.C. Electric and did its utmost to prevent appeal by stockholders who considered themselves injured.

"With all its great resources, how can B.C. go out and compete on export markets when its business climate is made undesirable by uncertainty about its government?" asks Mr. Hynes.

"What we hear about B.C. 3,000 miles away isn't necessarily the truth. But what we do hear is that there's a lot of labor trouble, high wage rates and a bad government. If they're saying this in eastern Canada, you'd better pay attention to it and do something to change it. You've got a bad reputation."

This is not the kind of talk the provincial government relishes. It is the kind, however, which invites some constructive action and a demonstration of frankness by the government essential if British Columbia is to regain its good name as a favorable location for investment.

Where's the Money Going?

MR. STRACHAN WANTS TO know where the profits are going from public operation of the electric power business in British Columbia. So do the domestic consumers.

With great fanfare at the time of the B.C. Electric take-over, the citizens were led to believe that they would reap substantial benefits from public ownership. Mr. Strachan says, and most consumers will support him, that rate cuts given to them and amounting on a province-wide basis to $5 million are meagre in comparison with reported profits on power sales.

The assumed large earnings from power are trickling in very small volume down to the people in whose name the private company was taken over with large savings in taxes to the operators.

Where is the money going? Is it being drained off to the Peace River project?

A case might be argued for such diversion of funds, with the claim that investment of profits from existing power operations would yield dividends in cheaper power later from the Peace. But if the premier were to present that argument it certainly would not be the one he used to enlist public support for the take-over of the B.C. Electric—an expropriation effected at great financial and moral cost and damage to the credit of the province.

Down to Our Level

FOR ALL WHO ARE A BIT dazed by statistics of modern governmental financing — the millions and the billions and the zillions —there is hope in the news item from Katanga.

Although the Katanga annual income is more than $47 millions and its expenditures are no doubt in the same astronomical regions, there is something heartening and recognizable in the announcement that the Katangan bank balance in foreign exchange is $116.28.

While the smallness of this realizable and understandable sum is apparently due to the fact that somebody has removed $2,800,000 from the bank's vaults without leaving an IOU, still it at least has the advantage that it can be comprehended by the average newspaper reader.

The sum of $116.28 in foreign exchange? Why that's just about what we got together last summer to go to the Seattle Fair, remember? At once there is a bond of equality and understanding between the reader and the Katanga treasury. Shucks, government finance is easy—if somebody thoughtfully removes all those confusing millions and billions first.

"...I didn't know the House was loaded!..."

Bierman, Victoria Daily Times.

FROM WASHINGTON — By JOSEPH ALSOP

The Message Made a Bad Business Worse

ACCORDING to authoritative report, few bloopers have angered President Kennedy quite so much as the State Department's impulsive intervention in the Canadian Parliament's debate on national defence. It is not clear who was responsible for yielding to the human, all-too-human temptation to show up Prime Minister Diefenbaker, who clearly deserved it. What is clear—what should have been clear from the first—is that yielding to this temptation only made a bad business worse.

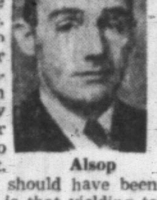

Alsop

As the President is angry, it is to be presumed that someone will pay for the blooper. But if the President is wise, he will ask himself whether the fault does not lie deeper than the individual bad judgment of this or that official or policy-maker.

The Canadian affair, after all, comes hard on the heels of the Skybolt affair, which was very much more damaging. And the Skybolt affair could have been as easily avoided by a little foresight as the Canadian affair could have been avoided by staying silent.

Easily Foreseen

No supernal powers of prophecy were needed to foresee that the U.S. government would eventually have to make the offer to share remaining Skybolt development costs with Britain—the offer with which the President in fact opened his Nassau meeting with Prime Minister Macmillan. If that offer had been made at the end of October, there would have been no Skybolt now, for the British would then have had no possible grounds for complaint against the U.S.

Instead the Skybolt row raged through November and December, doing the United States untold damage with all its allies. And when the cost-sharing offer was at last made at Nassau, it was refused by Prime Minister Macmillan; for the British had decided in the interval that they too did not want Skybolt.

The result, in itself somewhat questionable, was the substitute offer of Polaris missiles for the British Navy. This was wrapped up in the scheme for multilateral deterrent, which Gen. de Gaulle was blandly invited to join.

Once again, it was predictable that de Gaulle would feel he was being treated lightly. He was duly enraged. And it is at least an even bet that this Nassau-born fury was what drove de Gaulle to cross the important line between obstructing the British entry into the Common Market, which he was already doing, and positively vetoing the British entry, which he thereupon did.

Other Cases

Other cases might be cited. But it is not needful to go further, in order to prove that down deep in the system something is very wrong somewhere. What is wrong is not difficult to spot, either. President Kennedy has not got a State Department.

In Secretary of State Dean Rusk the President has a wise policy-maker, but a man with no knack and no taste for executive leadership. Yet executive leadership was desperately needed; for the organization Rusk inherited, which had been the most powerful and creative agency of government under Harry S. Truman, was already in sorry condition when Rusk took office.

In the era of John Foster Dulles, the effective State Department was contained by the four walls of Dulles's private office; and in this period, for various reasons, the rest of the department was simultaneously debased and inflated to the point of dropsy. In his short, widely underestimated term in office, Christian A. Herter fought a successful holding action, but that was the best he could manage.

Thus Rusk's task would never have been easy; even for a man with the executive talents of a Dean G. Acheson, a Robert A. Lovett, or a Robert McNamara.

Before choosing Rusk, the President made the task harder still, in ways that are too obvious to need naming. A secretary unable or unwilling to assert executive leadership was then installed in a department debased, dropsical, and divided. This combination has produced what we now see—a non-Department of State.

Not Unified

There are good bits, like Gov. Averell's Far Eastern sector, and there are very bad bits. But the point is that it is all in bits.

It is not a unified department, guided by a common viewpoint imposed by its leader, and working toward a common aim, clearly defined from above. It is a congeries of competing viewpoints, contrasting personalities, and conflicting ambitions.

Among the New Frontiersmen, there are two popular excuses for this irrational gap in the middle of an administration otherwise notable for its competence and coherence.

It is said that nothing can be done because "the President is his own Secretary of State." Or it is said that "the real Secretary of State" is the President's brilliant and knowledgeable personal chief of staff for foreign affairs, McGeorge Bundy.

But that is nonsense. As the foreign policy record shows, the President and Bundy too, for that matter, need a department to work with. As the case of the Defence Department shows, that relationship is far from impossible.

And as long as the State Department is really a non-department, other damaging affairs will follow the Canadian affair, the Skybolt affair, and all the earlier ones, quite possibly with end-results calamitous to the President himself.

(c) 1963 New York Herald Tribune Inc.

No True Parallel

By PHILIP TOYNBEE, from London

AUTHORITARIAN governments in Europe; heavy unemployment at home; satirical humor purveyed in small cabaret clubs; a growing sense of division and incomprehension between generations. . . This is a true enough picture of the early middle-sixties, so far as it goes, and it may, perhaps, suggest that the present age is beginning to be reminiscent of the 1930s.

Indeed I believe that the comparison has been made, and that the parallel has been closely drawn. Yet it seems to me that it is an utterly misleading comparison which will collapse at the very first prod beneath the appearance, even beneath the labels, of things.

On the day when General de Gaulle returned to power I was talking to a group of left-wing students in London. The fiercer and more extreme members of the audience insisted that a true historical parallel could be drawn with the landing of Franco on Spanish soil in June, 1936.

This seemed to me to be an inane comparison, but I noted—not for the first time—the almost overwhelming impulse to simplify the complexities of a situation by forcing it into a contrived category of historical situations. (Since his return, de Gaulle has been elevated or demoted from the Franco-category into the categories either of Napoleon III or of Louis XIV). But it seems to me that the more closely we examine any moment of history the less it comes to resemble any other moment.

Authoritarian governments in Europe? But the wost that can be said of the Adenauer regime is that it is a democracy in which too much deference has been paid to a stubborn old man who refuses to abdicate from the power which democracy allows him. As for de Gaulle, he is neither Franco nor Napoleon nor Louis XIV, but an arrogant, egotistical man whose principal achievement up till now has not been an act of conquest or aggression but the relinquishment of Algeria to the Algerians.

Heavy unemployment at home? But even now the figure is less than one-third of the worst figure of the thirties, and the concern of the public is at least as great as it was then.

Satirical cabarets? Well, it's true that these were a feature of pre-Nazi Berlin; but they were a feature of Paris all through the forties and fifties. In any case, this seems a tenuous phenomenon on which to draw a parallel.

The Age-War? This is always with us, in a sense, though I believe that it was fought more fiercely between 1914 and 1939 than at most other periods. The real division was not between those who were growing up in the thirties and their parents but between the war and post-war generations and those who were fixed forever in the reign of Queen Victoria. In the sixties the very young receive much more attention than their age-group has ever received in the past—I think myself that attention should be paid to them—but I cannot feel that they are divided from their parents by an insurmountable gulf.

The differences between the two periods seem to me to be far more compelling than their accidental resemblances. Then, Europe was still the centre of the world, and European conflicts were the worst danger to the peace of the world. Then, both America and Russia were isolationist. Then, the art and literature of Europe were still at the peak of that brilliant and diverse new movement which had begun at about the turn of the century.

Then, Europe was threatened by the Nazis but the world was not threatened with annihilation. Then, the British upper classes still thought they had a right to rule the world. (Today they still think so, but the world now pities them as lunatics rather than hating them as tyrants.) Then—I think—the world was a more evil place than it is today, but perhaps a more interesting one.

(London Observer Service)

In the Opinion of Our Correspondents

Man and Atom

It would seem time that the "Man in the Street" had something to say about atomic weapons.

First—Is there any church which condones the use of atomic weapons?

Secondly—It is pure humbug to call them "defensive." England, U.S.A. and France have set off their larger ones in territory far from home, even experimentally.

Thirdly—They are not a military weapon at all. They are definitely a genocidal weapon and against women and children mainly, not to mention next generation's children. This I think is amply proved by the use of the two bombs dropped in earnest.

How can anyone call himself civilized, let alone Christian, and even consider their use?

In this partially democratic country I cannot vote on a question of this importance except by voting for a party that takes a stand against it.

A. F. PRIESTLEY.
1201 Fort Street.

Want Victoria Degrees

Mr. Dowding has made some statements about the future status of Victoria College. He felt that we should retain the name of the University of British Columbia for our degrees.

I feel that it might interest your readers to know that at a general meeting of the 1963 graduating class a straw vote was taken on this matter. Out of 72 graduates 39 were present. Twenty-four voted in favor of Victoria University degrees, seven in favor of UBC, and eight abstained.

A commonly-expressed opinion was that if students had wanted UBC degrees they would have gone to that university.

SUSAN DICKINSON.
President, 1963 Graduating Class, Victoria College.

The Nuclear Affair

The rift between Canada and U.S.A. in respect of nuclear arms, should, I feel, have stimulated the awareness of the thinking citizen a long while ago.

Now that the cleavage has appeared all the better. Never before during my long career in the service of the Crown have I listened to such verbal evasiveness as that quoted from Ottawa. As far back as 1948 I was awakened to the danger that the central government of my country was unreliable in matters of national security because, while air crew from Australia, New Zealand and (now derided) South Africa, were engaged in that vital operation, the Berlin air lift, no RCAF aircrews were engaged.

The sad legacy, based on a fictitious isolationist policy has carried on. In Ottawa, the memory of the fine contributions of the past, and the valor displayed in the defence of freedom has faded, with many of our other ideals of a past generation.

The President of the United States is forthright and a realist. He wishes to know, and has the fullest justification for asking, if we are, or are not, prepared to cut the tinkering and face reality. He requires us to drop the more comfortable posture of sitting with a leg on each side of the wall, and come down firmly with both legs either on one or other side.

Because of this demand for positive action, our Prime Minister replies by taking the grave and ill-considered step of recalling his ambassador from Washington, and at the same time threatening to dissolve Parliament. In my view, if he takes this eruptive action, he will not be found in his unstable seat when the next Parliament assembles.

All this is infinitely sad, sad for Canada and sad for the defence forces, for they are being asked to maintain high morale and esprit de corps under a handicap that, under no circumstances, should be shouldered upon them.

Canada! The "weak underbelly" (Churchill) of the United States. Oh Canada!

P. C. LIVINGSTON.
Air Marshal, RAF (Retired).

Summary on Angry People

Mr. Fulton has come to B.C. to take over from W. A. C. Bennett. If, as Mr. Fulton states, B.C. is in such a helluva mess, he has every reason to be angry. In 1930 Mr. R. B. Bennett became angry at what he saw, and he took oath that he would fill every lunch bucket, which meant jobs for everybody. He failed miserably, as we old-timers can verify.

Young men by the thousands, and sometimes women, were riding the rods from one end of the Dominion to the other for want of something to do. This also irked him, so he sent the men to what we called relief camps. I don't recall what he did with the women rod-riders. This was indeed a sad state of affairs, and Mackenzie King had had just about enough of such goings on.

There was also a small matter to be dealt with in regards to the farmers, that R.B.B. hadn't given much thought. Such as 5 cents a pound for pork, 5 cents a dozen for eggs, $1.50 for a 5 gallon can of table cream, test 40, hides of little or no value. People in general had no knowledge on preparing hides for leather nor making shoes for that matter. Consequently children could not go to school during the winter season. This and many other factors made King really blow his top, and in 1934 he kicked out R. B. Bennett, lock stock and barrel, who later on went to England and got himself a title, for what? I'm sorry I don't know.

There is not much more that I can say about the following four years, than what I have already stated. The Relief Camps were still occupied. The boys still riding the rods, etc., etc., in 1938.

Then, lo and behold, in 1939 Hitler became angry. The most power hungry man of them all, was indirectly responsible for doing away with want and unemployment, and the young men who rode the rods for something to do, paid for this so called prosperity with their blood.

In conclusion, I believe Mr. Fulton is first of all power hungry, being angry at what he saw in B.C. I am a socialist at heart and find it hard to believe in some of the political parties. This I will say that our Premier Bennett conducts his speeches like a gentleman. Power hungry? One would have to be to take over the B.C. Electric.

N. A. SMITH.
614 Atkins Avenue.

DENNIS THE MENACE

"HEY! LEAVE HIM UNDER THERE! HE'S HIBERNATIN'!"

From Our Files

Feb. 6, 1903 — Brussels: The trial of Gennearo Rubino, the Italian anarchist who fired three shots at King Leopold while the latter was returning from the cathedral here, opened today in the assize court.

Feb. 6, 1923 — London: France has notified Great Britain that the Ottoman delegation at Lausanne has agreed to sign all the peace terms.

Feb. 6, 1943 — Washington: Rationing of canned milk in the United States will begin in about three months it was learned today.

ON THE TIMES — By ART STOTT

Deer Come Dear

IT'S years since I sank my teeth into a hunk of venison, murmured polite compliments on its fine, game flavor and secretly I wished I was eating a piece of beef.

My interest in deer is strictly sentimental. I'm a sucker for Felix Salten and the Walt Disney derivative, and I have paddled on summer evenings around the point from our place at Shawnigan to watch a doe and fawn come down to the water in the quiet of twilight to drink. It is a fine picture.

Stott

Except in a zoo, I have never seen a live, four-footed wolf. In my childhood, however, Ernest Thompson Seton sold me on Lobo and Blanca. Also, I've always been a bit skeptical about the Russian story in which people on the sleigh kept jumping off to be consumed by the pursuing pack in order to let the central figure escape.

This could be a nice parable to warn gourmets of the danger of missing the main chance if they linger too long over the hors d'oeuvres. Somehow, though, the original yarn never seemed very convincing to me.

★ ★ ★

This puts me in a fairly detached position to consider Ontario's research program on wolves and the way they reduce the deer population—a question discussed in Maclean's magazine.

The researchers, from previous studies, seem to incline to the belief that wolves should be given a chance to live and die as nature intended, without undue attack from man. Wolves, the studies show, kill deer, but so do snow, other predators and disease.

But deer, to some hunting lodge people and to commercial sports interests are dollars and cents. Therefore, say these interested parties, let's kill off the wolves and let hunters kill off the deer.

Either way you look at it, it isn't appealing to Bambi. Still, perhaps Bambi isn't quite the innocently appealing creature city folk take him to be.

My mother-in-law stopped expecting a crop from the apple tree she planted at Shawnigan years ago. The deer got to the part which would have produced the fruit if it had been left alone. So while the wildlife nipped off the tender young green in the springtime, my mother-in-law took it philosophically. She likes deer to look at, isn't too fond of apples and explains that as things are out there now, she doesn't have to go through the messy business of fruit-tree spraying.

On Victoria's watershed it's a little different. Selective logging operations there have brought returns that have saved city consumers money. But the cycle of growth in cutover areas is being impeded by deer which also like the shoots when snow covers other browse.

★ ★ ★

As Ron Upward, who hasn't seemed bloodthirsty since he quit playing McKechnie Cup rugby for UBC, describes the result, all the small Douglas firs are beginning to look like dwarf Japanese trees. They're bushy around the base, but they have no height.

For that reason the water board invited selected hunters into the area last season and the deer herds are a little less there. Not much, though, says Ron. They're cagey. They know how to move quietly out of most hunters' way.

Eventually we'll have a combination of heavy snow and a hard freeze. Then the deer will dwindle through death by natural causes—which is a gentle way of saying starvation and freezing. Nobody'll be to blame and the new growth trees will have a chance.

So the conflict of opinion in these parts will go on between foresters, who want trees to rise straight and tall, and the bulk of the general public, which is on the side of the deer because deer have such soulful, gentle eyes.

Deer come dear, say the foresters—and the sentimental folk should realize that in terms of forestry and the price of domestic water. Sure we should. Doesn't stop us from being on the deer's side, though.

COLIN CAMERON

B.C. Members of NDP Bolt Ranks

OTTAWA (CP)—Two veteran Socialists voted for the government Tuesday night on Social Credit and Liberal motions of non-confidence.

A third abstained. Nuclear arms were the primary reasons.

It made no difference in the defeat of the minority government.

H. W. Herridge, Kootenay West, a former House leader of the NDP, and Colin Cameron, Nanaimo-Cowichan-The Islands, split from the 19-member NDP band in supporting the government.

Harold Winch, Vancouver East, abstained.

Mr. Cameron and Mr. Herridge said they could not support the Liberals on grounds they stood for acquisition of nuclear arms. Mr. Herridge added that he had more confidence in External Affairs Minister Green as a seeker of disarmament than he did in Liberal Leader Pearson.

Mr. Herridge also said he believed the Conservative government should have an opportunity to bring down more of its economic and legislative program in the House.

Mr. Winch, former leader of the Opposition in British Columbia, said he could not vote for Social Credit on its subamendment because of the general nature of the party. Nor could he support the Liberals because of their nuclear stand.

All three emphasized that they did not indicate confidence in the government by their actions.

NDP Leader T. C. Douglas told a reporter it was a free vote and the actions were made known earlier to caucus.

Mr. Douglas said he expects to go to his Burnaby-Coquitlam constituency in B.C. next week.

Cubans Defect

BAGHDAD, Iraq (AP)—The newspaper Al-Akhbar reported Sunday that two former Cuban diplomats here have deserted their posts and fled to the U.S. for political asylum. It identified them as Orlando Chomar, Cuban charge d'affaires, and Hugo Bell, third secretary in the legation.

NO MONEY DOWN
Payments to 36 Months
1-YR. 50-50 GUARANTEE
TELMAC
SMALL CARS

ALUMINUM Combination DOORS
INSTALLED FROM $49.50
WE CALL AND MEASURE
NO DOWN PAYMENT
STEWART AND HUDSON LTD.
405 GORGE RD. EV 6-3211

Campaign Issues Worry U.S.

By HAROLD MORRISON

WASHINGTON (CP) — U.S. officials linked with the Canadian nuclear controversy breathed easier today with the defeat of the Diefenbaker government. But there was concern over the issues on which the forthcoming Canadian election campaign might be fought.

A qualified source said there will be a great deal of anguish in the Kennedy administration if the central issue of North American defence is drowned in an emotional fight over anti-Americanism.

This informant also said if the next Canadian government rejects nuclear weapons in favor of conventional defence, the U.S. will move to revise its North American air defence agreement with Canada. Nuclear weapons may have to be added on the American side of the U.S.-Canada border.

The informant said this would mean an "agonizing reappraisal" of American defence in terms of the Soviet threat which Defence Secretary McNamara believes still comes mainly from the Arctic.

In this context, President Kennedy, at his press conference Thursday will not spell out what he believes Canada's defence role should be although the state department has already criticized the Diefenbaker government for not acquiring nuclear warheads for Canadian forces.

MAY MENTION ISSUE

However, Kennedy still is likely to make some central reference to the nuclear issue.

The general diplomatic advice to all government branches is to make as little reference as possible to issues that could arouse election campaign reaction.

Senator George Aiken, chairman of a Senate foreign relations subcommittee that investigated the state department's role in the Canadian political clash, said "the Canadian Parliament looked petty precarious for some time."

He believed the sudden resignation of Defence Minister Douglas Harkness from the Diefenbaker cabinet had more to do with the government's defeat than the Jan. 30 state department statement.

Diefenbaker 'Should Quit'

TORONTO (CP)—The Globe and Mail says in a front-page editorial that Prime Minister Diefenbaker should give up the leadership of the Progressive Conservative party.

The editorial says the precipitating factor in the expected election is "the indecision of Prime Minister John Diefenbaker." It says:

"The man who could not lead the government into action to cure Canada's economic difficulties is unfit to lead the Conservative party into action in this election. For the sake of the party and the country, he should give up the leadership. In our view the country must always come first, but the welfare of the country is entwined with the welfare of the Conservative party. If Mr. Diefenbaker continues in the leadership he will do the party irreparable harm and perhaps destroy it as a national force."

HOME GARDEN — By JACK BEASTALL

Dawdling Days Are Done

In gardens where major changes have been scheduled for this spring the work should be started as soon as possible.

Every advantage should be taken of suitable weather and soil conditions this month, and completion by mid-March should be the goal.

Jack

Especially does this apply to the construction of new rock gardens or extensive renovations and additions to existing ones.

Making a rock garden involves the disturbing of quantities of soil to a considerable depth for the correct placement of the rocks, two-thirds of which are below ground.

All this soil has to settle into place before planting can be started, and despite careful tamping many air pockets will remain to be filled by spring rains as they seep downwards.

Once the soil has settled, there will be topping with more soil to be done which also requires a week for soil to find its final level.

Old hedges that are to be removed should be worked on now, so that the soil can be properly prepared for early planting of the new material.

This also requires the disturbance of a wide area, usually three to four feet, depending on the type of hedge to be planted, to a depth of eighteen inches or two feet.

Here again, the soil must settle and the surface be made level before plants can be set out.

The removal of worn out fruit trees or old and dangerous ornamental trees is another job to be attended to this month, as well as major changeovers in shubbery, rose garden and the small fruit plot.

Although the gardener figures on making changes "next spring", it is by spring that the work has to be completed, which means a start must be made several months ahead.

WEATHER SYNOPSIS

CITY'S WEATHER RECORD

Sunshine, 1963	88.6 hrs.
Last Year	101.0 hrs.
Normal (30 years)	83.2 hrs.
Precip. to date	3.66 ins.
Last year	3.19 ins.
Normal (30 years)	4.85 ins.

SYNOPSIS — A strong southerly flow of mild and moist air will continue over the province Thursday. The rain was expected to ease off along the sections of the coast today but another disturbance now approaching rapidly from the southwest will bring more rain to the coast by tonight with showers spreading into the interior Thursday.

DOMINION
PUBLIC WEATHER OFFICE
9 A.M. FORECASTS
Valid until midnight Thursday

Victoria: Rain tonight and Thursday. Continuing mild. Winds southeast 25 tonight. Low tonight and high Thursday, 45 and 55.

Vancouver - Georgia Strait regions: Rain tonight and Thursday. Continuing mild. Winds near Georgia Strait southeast 25 increasing to 35 tonight. Elsewhere easterly winds 15. Low tonight and high Thursday at Vancouver and Nanaimo, 45 and 55.

West Coast: Rain Thursday. Continuing mild. Winds increasing to 35 tonight. Low tonight and high Thursday at Estevan Point, 49.

TEMPERATURES YESTERDAY

	Min.	Max.	Prep.
Victoria	49	56	.01
Normal	38	46	--
ONE YEAR AGO			
Victoria	39	46	.01
ACROSS THE CONTINENT			
St. John's	15	20	.19
Halifax	15	33	trace
Montreal	2	11	.12
Ottawa	11	13	.09
Toronto	25	35	--
Port Arthur	10	25	--
Winnipeg	11	45	.10
Regina	15	45	--
Saskatoon	8	44	--
Medicine Hat	35	51	--
Lethbridge	37	54	--
Calgary	35	52	--
Edmonton	27	37	--
Kamloops	42	59	--
Penticton	43	53	--
Vancouver	44	54	.17
Nanaimo	46	51	.87
Prince Rupert	44	49	1.77
Kimberley	32	51	--
Prince George	46	50	--
Fort St. John	—8	—1	trace
Whitehorse	—16	—9	.07
Seattle	49	60	.01
Portland	49	54	--
Chicago	30	44	--
San Francisco	54	65	--
Los Angeles	55	79	--
New York	29	39	--

World temperatures (based on observations taken at midnight PST): London 27, Paris 14, Berlin 14, Stockholm 16, Moscow 36, Madrid 30, Mexico City 46.

U.S. weather (highest temperatures for Tuesday): Anchorage 10, Las Vegas 75, Phoenix 87, Washington 41, Honolulu 79, Miami 65.

Sunrise, Sunset Thursday
Sunrise 7:35 Sunset 17:22

TIDES AT VICTORIA
(Pacific Standard Time)

	Time H.M.	Ht. Ft.	Time H.M.	Ht. Ft.	Time H.M.	Ht. Ft.	Time H.M.	Ht. Ft.
6	05.02	8.6	07.11	8.3	11.57	9.3	19.56	1.6
7	05.32	8.6	08.02	8.1	12.45	9.1	20.37	1.6
8	06.02	8.5	08.48	7.8	13.30	8.9	21.15	1.9
9	06.27	8.2	09.33	7.4	14.14	8.4	21.52	2.3
10	06.40	8.0	10.17	7.0	14.58	8.1	22.28	2.9

TIDES AT FULFORD HARBOUR
(Pacific Standard Time)

	Time H.M.	Ht. Ft.	Time H.M.	Ht. Ft.	Time H.M.	Ht. Ft.	Time H.M.	Ht. Ft.
6	05.11	11.2	10.02	9.4	13.44	10.1	21.36	1.5
7	05.46	11.3	10.50	9.0	14.42	9.9	22.19	1.6
8	06.17	11.2	11.30	8.5	15.36	9.7	22.59	1.9
9	06.44	11.1	12.10	8.0	16.29	9.4	23.35	2.5
10	07.09	10.9	12.51	7.5	17.22	9.1	....	

Firms Must 'Justify' Work Done—Gaglardi

Highways Minister Gaglardi said Tuesday small contractors, whom a New Democratic Party MLA said are owed money for highway work, have not "justified" the work they are said to have done.

He was replying in the throne speech debate in the House to Randolph Harding of Kaslo-Slocan.

Mr. Harding said Monday night that three or four small contractors are owed about $2,000 each for work on the Creston-Salmo Highway.

He said Continental Contractors Ltd. went broke about two years ago and its contract was handed over to the Mannix Company Ltd.

Mannix had refused to pay the accounts and now it was up to the government to "pay the shot."

Mr. Gaglardi said it has not been substantiated that the contractors have done the work.

He said it is the responsibility of the small contractors to show that the work had been done. As soon as they had done this they would receive payment.

Opposition Leader Robert Strachan called out that the highways department had engineers on the job and they should know what work was done.

Mr. Harding said Continental gave figures of money owing to the department.

He challenged Mr. Gaglardi to put the matter before a committee of the House.

TODAY'S BEST FROM EUROPE

ENGLAND
R. Stanton

"That's a fruit bowl you're sitting on . . . !"

STAIR GLIDE
ESCALATOR CHAIR
All-Electric — Reliable, Safe
R. A. Green Lumber Co., Ltd.
2891 Douglas St.

HIGH LIVING NEEDN'T CAUSE HEARTBURN!

TUMS FOR THE TUMMY

Not when TUMS are handy. Just pop TUMS in your mouth when you feel discomfort coming on. Chew 'em up. (No; you don't need water.) You get relief quickly—no acid indigestion, no aftertaste.

Always carry TUMS. 12-tablets only 10 cents.

Economy 3-roll packs, 29¢. 100-tablet bottles, 79¢

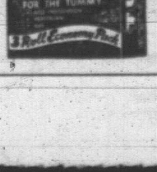

Stopped-Up Nose

Mentholatum Ointment helps loosen stopped-up nose fast for easier free breathing. Relieves miserable mouth breathing. Soothes sore, tender membranes.

Cooling Soothing
Mentholatum Ointment

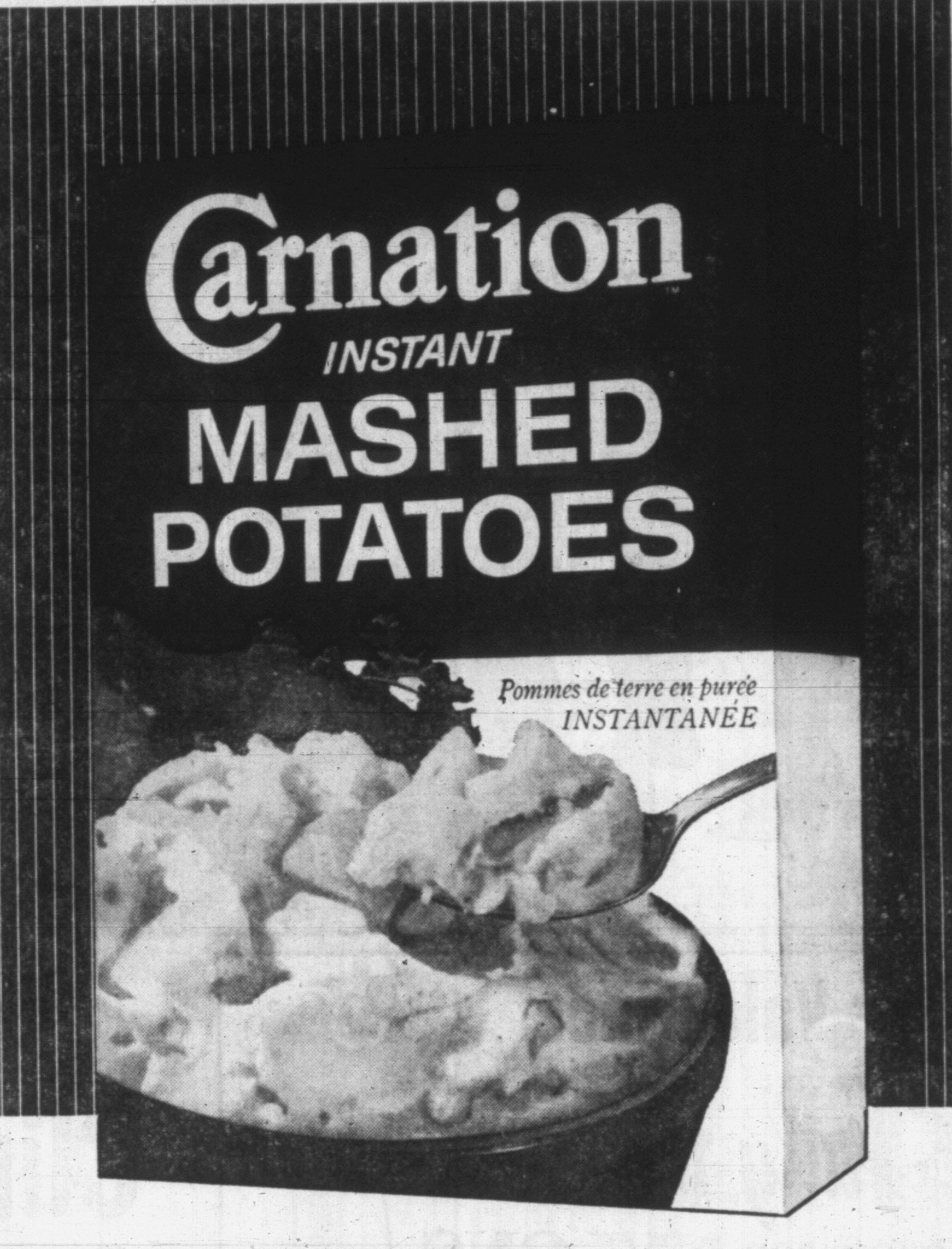

AT LAST...
INSTANT POTATOES
ARE PERFECT

now Carnation Potatoes are here!

In seconds, Carnation's **pure potato crystals** release their garden fresh flavour. No peeling! No waste! Just add Carnation **crystals** to hot water and milk. A few stirs and you have fluffy, snow-white mashed potatoes with fresh-from-the-garden flavour.

Carnation's **pure potato crystals** are made by a special new process which assures you perfect results every time.

MAIL-IN REFUND OFFER

FREE!
YOUR FIRST PACKAGE

Send the boxtop from any one package of Carnation Instant Potatoes. Include name, address and price paid. Mail to:

Carnation Foods Company Ltd., Dept. VC, Box 6570, Vancouver, B.C.

We will send you the full purchase price.

Limit: One refund on Carnation Instant Potatoes per family. Offer expires March 8, 1963. Offer void wherever taxed, prohibited or otherwise restricted by law.

Carnation Sliced Potatoes
Perfect for tasty casseroles and home fries. So convenient.

Carnation Au Gratin Potatoes
Sauced with delicious cheddar cheese and seasonings. Simply add water, butter and bake.

Carnation Scalloped Potatoes
Creamy-rich sauce, delightfully spiced. Turns out perfect every time.

You'll also be delighted with Carnation's Frozen Potatoes— French Fried Straight Cut or Crinkle Cut and tasty Tater Gems (French Fried shredded potatoes). Try them!

ALL CANADIAN PRODUCTS

There's *more* for you

More variety? Of course! Finest quality? Naturally! Greater savings? Yes, yes! These are just a few reasons there's **always** more for you at Safeway. You'll find Canada Choice meats, close-trimmed to remove excess waste and fat; sparkling fresh fruits and vegetables; famous brand groceries; perfect frozen foods; fresh bakery treats; appetizing delicatessen foods; favorite health and beauty aids . . . practically everything on your shopping list. Come discover for yourself how much fun it is to get more for your money a t Safeway!

Margarine
Dalewood Economical 1-lb. pkg. — 4 for 79c

Skim Milk
Lucerne Instant Makes up to 12 quarts — 3 lbs. 69c

Pineapple
Sarong Sliced or Crushed, 20-oz. tin — 4 for 99c

Mazola Oil
For frying, baking and salads, 32-oz. bottle — 89c

Lipton's Soup
Chicken Noodle Tomato Vegetable — 4 pkgs. 49c

Zee Tissue
White only, In poly bag — 8 rolls 89c

Choice Peaches Hunt's, Sliced or Halves, 15-oz. tin — 2 for 45c
Stewed Tomatoes Hunt's, 15-oz. tin — 25c
Tomato Catsup Hunt's, 11-oz. bottle — 23c
Tomato Paste Hunt's, 6-oz. tin — 2 for 31c
Tomato Sauce Hunt's, 7½-oz. tin — 10c

Silvikrin Shampoo For lovelier hair—With Free Hair Brush, 5½-oz. bottle — $1.19
Resdan Controls dandruff, 8-oz. bottle — $1.49
Mennen Skin Bracer 4½-oz. bottle — 79c
Vitamin Tablets One-a-Day, Bottle of 50 — $2.19
Purina Dog Chow 5-lb. bag — 99c

For Valentines

Truly Fine BRAND seamless NYLONS

Finest Quality 400-Gauge, 15-Denier—Beigetone or Coffee, sizes 9 to 11

Pair 79c 3 prs. $1.98

Boxed Chocolates Moir's Premier, 1-lb. box — 89c
Paresian Creams Duncan's, 4-oz. box — 2 for 49c
Black Magic Chocolates 1-lb. box — $1.79

Kraft Dinner
For quick, tasty meals—In cello bag, 7½-oz. pkg. — 4 for 49c

Climax Jams
Cherry and Apple, Raspberry and Apple, Strawberry and Apple, Peach and Apple, 48 fl. oz. tin — 79c

Green Peas
Scotch Treat Choice, Frozen, 2-lb. cello — 2 for 79c

Fruit Cocktail
Hunt's Choice, 15-oz. tin — 2 for 45c

Peas and Carrots Bel-air, Premium Frozen, 11-oz. pkg. — 2 for 35c
Corn on the Cob Bel-air, Premium Frozen, Pkg. of 2 cobs — 21c
Raspberries Bel-air, Premium Frozen, 15-oz. pkg. — 35c
Cheese Slices Kraft De Luxe, Assorted, 8-oz. pkg. — 2 for 69c
Swiftning Swift's, for baking and frying, 3-lb. tin — 89c
Corned Beef Loaf Boston, 12-oz. tin — 43c
Spaghetti Dinner Chef Boy-ar-Dee, 18½-oz. pkg. — 49c
Sweet Biscuits Huntley & Palmer, Lemon Puffs or Assorted Creams, 8-oz. pkg. — 43c

Airway Coffee
Mild and Mellow, ground fresh when you buy

1-lb. bag 55c — 2-lb. bag $1.07

Coconut Fudgies
Busy Baker, fresh, tender sandwiches filled with light, fluffy fudge, 16-oz. pkg. — 49c

B.C. Mild Cheese Berkshire, Canadian Cheddar, lb. — 49c
Old Cheddar Cheese Safeway Ontario, lb. — 79c
Danish Blue Cheese Safeway, nippy flavor, lb. — 95c
Caraway Cheese Safeway Kuminost, lb. — 95c
Swiss Cheese Safeway, sweet nut-like flavor, lb. — $1.09

Licorice Allsorts
Roxbury, fresh and tasty, 16-oz. package — 39c

FRESH EGGS
Rushed from selected B.C. ranches to bring you that farm fresh flavor

Large Lucerne GRADE A doz. 51c
Large Breakfast Gems GRADE A doz. 49c
Medium Breakfast Gems GRADE A doz. 46c

Prices Effective February 7, 8, 9
Greater Victoria and District

SAFEWAY
CANADA SAFEWAY LIMITED
We reserve the right to limit quantities

Check & Compare ... your total

at SAFEWAY

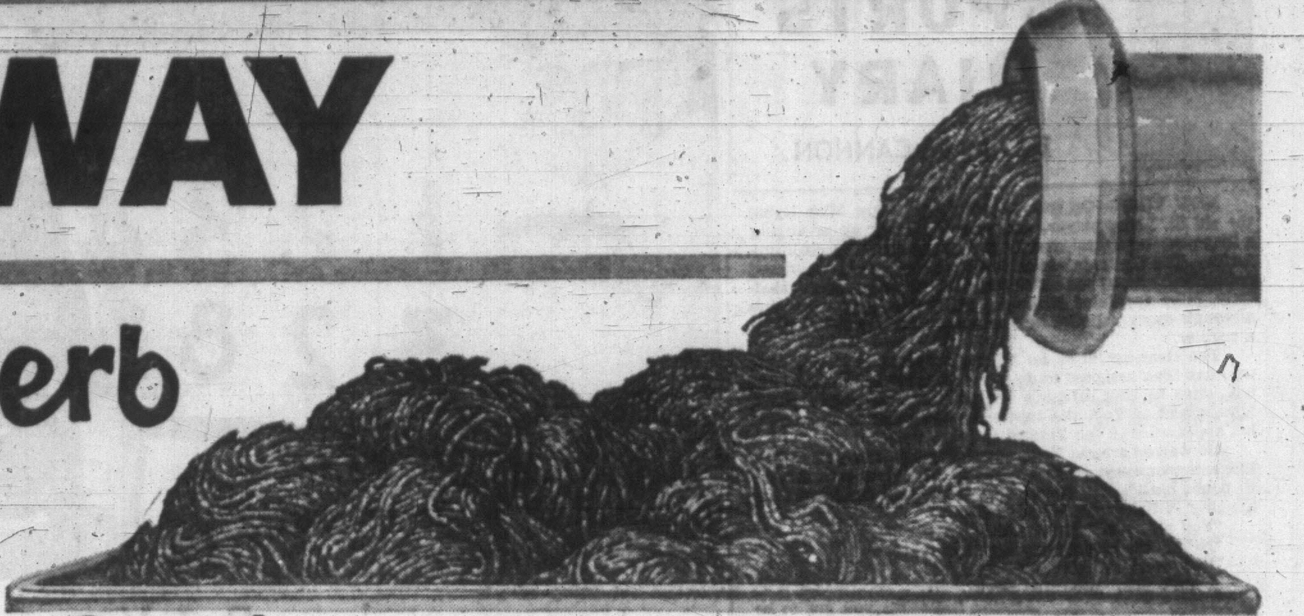

(the) place to buy Superb Ground Meats

The fresh morsels of meat that flow from our meat grinders are juicy, tender, and filled with flavor. Naturally, we start with cubes of fine-quality meat. And we keep grinder blades razor-sharp so they CUT the meat, keeping flavorful juices inside each tiny piece.

FRESH

Ground Beef

Safeway Guaranteed Quality, For Meat Loaf, Etc. lb. 53c

Ground Shoulder

Beef, Fresh and Flavorful, Delicious for Casserole Dishes, Etc. lb. 69c

Ground Round Steak

Beef—Made from Finest Quality Beef Delicious for Hamburgers, Etc. lb. 79c

Superb Beef Chuck Roast

Or Round Bone Roast, Canada Choice, Canada Good lb. 49c

Superb Beef Pot Roast

Boned and Rolled, Plate and Brisket, Canada Choice, Canada Good lb. 69c

Superb Beef Cross Rib

Roast—Canada Choice, Canada Good lb. 75c

Smoked **Black Cod** Small, lb. 55c

Whole Salmon Headless, average 2 to 4½ lbs., lb. 59c

Cod Fillets Imp. Smoked, thick and meaty, lb. 53c

Skinless Sausage

North Star
Serve with eggs, for a nourishing breakfast, lb. package 3 for $1.00

Manor House Frozen Fresh

Cut Up Fryers

Freshest tasting chicken cut up in easy-to-use segments. Gov't inspected. Ave. 2¼ to 3 lbs. lb. 49c

Roasting Chicken

Clean, ready to cook, Plump, juicy and tender. Ave. 3 to 4 lbs. Grade A lb. 49c

Snow Star

Ice Cream

Vanilla, Strawberry, Chocolate or Neapolitan 3-pint ctn. 49c

Cherry, Vanilla **ICE CREAM** Lucerne Party Pride, Feature Flavor 3 Pint Carton 69c

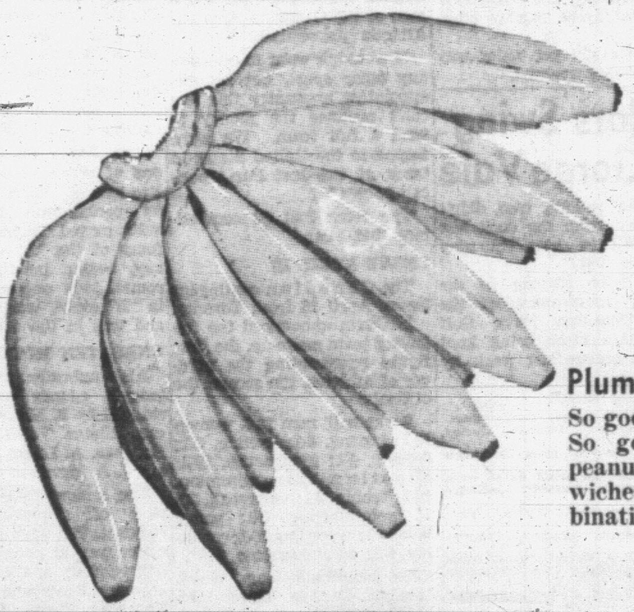

No. 1 Quality

Bananas

Plump, Firm Fruit
So good so many ways. Try pea- So good so many ways. Try peanut butter and banana sandwiches and many other combinations

4 lbs. 65c

Lucerne Bonus Quality

Fresh Milk

Homogenized, minimum 3.8% butterfat, ½-gallon carton 47c

CHOCOLATE DRINK For quick hot chocolate—Just heat and serve—Quart carton 25c

Skim Milk Only half the calories of regular milk—½-gal. ctn. 41c

Cottage Cheese Delicious in salads, in cooked dishes or by itself—16-oz. carton 23c

Potato Rolls Toast Master, Fresh—Serve hot—Package of 8, regular 29c. Special 25c

Rye Bread Skylark, delicious with ham and cheese—16-oz. sliced loaf 2 for 39c

Western Farms Loaf Skylark, Fresh, 24-oz. sliced loaf 32c

Brown 'n' Serve Buns Skylark, golden brown and piping hot in just 8 minutes—Pkg. of 12 29c

Boiling Onions

5-lb. cello bag 39c

Fresh Tomatoes

Imported. Red ripe, for salads, sandwiches, 14-oz. ctn. 29c

Crisp Celery

Imported. Fresh, firm stalks. Serve in stews, salads, stuffed lb. 12c

Local Potatoes

Gems, No. 1, cello bag 20 lbs. 69c

Corn Syrup Crown or Karo, 3-lb. tin 59c

Oxo For soups and gravy, with Free Cook Book attached. 4-oz. bottle 59c

Dutch Cleanser Special offer, 14-oz. tin 2 for 39c

Trend Liquid Detergent 22-oz. plastic 59c

SAFEWAY
CANADA SAFEWAY LIMITED

food bill is lower at SAFEWAY

SPORTS DIARY

By JIMMY CANNON

NEW YORK—On trains during road trips, Mike Ryba, the old St. Louis player, entertained himself by arranging a lineup of the ugliest men he had ever seen in baseball uniforms. The Ug team assembled by Mike is still considered definitive by many authorities on athletic pulchritude. Modestly, Mike appointed himself a utility catcher on the club although many believed he possesses all the qualities to be a regular.

The clean-up hitter on Mike's Ug team is Yogi Berra, who has been assigned to do some coaching in the first-base box when he isn't catching for the Yankees. Rapturously, Mike gazed at Yogi the first time the great catcher made his appearance in the Yankee training field.

He walked around Yogi, examining him from all angles, like a terrier casing a fire hydrant. The view caused Mike to doubt his vision. It was like coming on the Mona Lisa hanging in the gent's room at Shor's.

"You all right?" Ryba asked.

"Never felt better," replied Yogi.

"You must be sick," insisted Ryba.

"I ain't sick," protested Berra.

"Look," Ryba said. "Anyone looks like you got to be sick. It isn't fair to the other guys on the team. I'm not going to take a regular's job away from him. Right now, I got to make you the playing manager of the Ugly Team. But I figure you can't look like this always. You must be sick."

Yogi Also Hits Them Off His Shoes

"This," said Berra, and not without pride, "is like I always look."

So Yogi became the playing manager of the Ug team. It will seem like a demotion when he takes up his post in the first-base box. The first-base coach is more valet than pedagogue. His main duties are to hold the sweat jackets for pitchers and to fling the batting helmet toward the dugout after a hitter reaches first.

Among Yogi's duties will be the conducting of batting seminars. The extention of the strike zone which raises the frontier from the armpits to the shoulders will demand extra instruction by major league educators. It is the contention of Mickey Mantle and Whitey Ford that Berra will be an enlightened lecturer on this subject.

"Yogi never hit a strike in his life," Whitey said. "He always hits the ball that's too high to be a strike. That's the pitch he likes best."

"I also hit them off my shoes," said Berra during a banquet at the Americana Hotel.

* * *

"You know what I'm going to do this season——?" asked Mantle." The first time they get two and three on me in a big ball game, I'm going to call time and holler for Yogi to come into the plate. Then I'm going to hand him the bat."

"I think Yogi ought to carry a whisk broom in his back pocket," Ford said. "Those jackets get awfully dusty lying on the bench."

"That's right," said Mantle. "He could also brush off a runner every time he slid back to the bag."

"You won't have to slide when I'm coaching," explained Yogi.

* * *

"I'll bet I know Yogi's system already," said Ford. "No matter whose pitching, Yogi'll say the same thing to every guy who gets to first. "He'll say 'Look out, this guy got a good move.' Then if the guy gets picked off, he'll have a perfect alibi. He'll go back to the bench and tell the manager, 'I told him to watch out'."

"What about talking to people?" asked a guy who was eavesdropping.

"Yogi's in the record book for a lot of things," said Ford. "He'll make it again for being ordered back into the box by umpires. He'll be out of the box half the time . . . talking to runners and first basemen."

"I'll always have someone to talk to," said Berra, who is the American League's foremost conversationalist. "The first-base umpire's there all the while. When I'm catching, people always think I'm arguing with the plate umpire. All I'm doing is talking to him."

He Won't Be Wearing Mask As Coach

"You better be in shape," said Ford. "I don't blame you for working out in the gym this winter to get your legs in condition. You'll need good legs to chase after Mickey's helmet when he throws it after he strikes out."

"He won't have to chase it," said Mantle. "I'm going to hit him right on the head with it the first time I pop up."

The experiment to turn Berra into a leftfielder ended when Tommy Tresh was moved into the position from shortstop. After that, Yogi spelled Elston Howard as the catcher. But both Mantle and Ford claim a matter of public relations provoked the decision of Ralph Houk, the Yankee manager.

"Ralph didn't think it was right to make the fans look at Yogi for nine innings without a mask," said the pitcher.

He was reminded that Berra will be maskless as a first base coach.

"How do you know?" asked Ford. "I'll bet Ralph makes him wear the mask."

"The runner's got an edge with Yogi," said Mantle. "Every time a pitcher looks over at first, he's not going to feel so good if he has to see Yogi."

"That's why Yogi's a coach," said Ford.

'. . . But Young at Heart'

That's hardly the proper way to post a curling score, but this Victoria Curling Club foursome finds it ideal for tabulating rink's aggregate age. The 328 years makes theirs the oldest rink in annual Victoria Curling Club bonspiel. From left to right, skip Rev. J. Jones, 81; Tom Weeks, 86; Jim Barton, 80, and Tom Alexander, 81. They won one, lost one Tuesday as seniors started play. Open portion of bonspiel got under way today. (Times photo by Irving Strickland.)

Lyon Rink Hot

TRAIL (CP) — Near-flawless play by a rink of young family men has upset all predictions at the B.C. Curling Association's 68th annual bonspiel.

Ray Lyon and his Trail foursome knocked over favorites and darkhorses alike the first two days of the bonspiel, running up a 5-0 won-lost record to enter today's final of the primary event.

They capped the steadiest performance among an entry of 57 rinks by defeating hotshot Al LaChance of Prince George 15-6 late Tuesday night.

Only two other rinks were unbeaten. They are Art Winstanley and Fred Wendel, both of Trail, who met this morning in a match deciding the other A event finalist.

FOUR QUALIFY

Lyon, LaChance, Winstanley and Wendel all qualified for the B.C. interior championship to begin Thursday.

Other berths will go to the seven zone winners declared earlier and to the four rinks reaching the semi-finals of B event and the eight reaching the quarter-finals of C.

Thursday's double-draw playoff will contain between 16 and 23 rinks, depending on the number of zone winners who, in effect, qualify a second time through the bonspiel.

Tuesday was a sobering day for the two crisp-curling young rinks entered from Prince George.

LaChance beat canny Mickey Brennen of Trail 8-4 before Lyon took him to task, jumping quickly to a 10-3 lead with a big five in the fourth end.

And former B.C. schoolboy champion Garry Wray made every rock good until his last against Winstanley, when his whiff on an attempted takeout meant a 4-3 loss.

Trail's Reg Stone, who has been to the Dominion championship six times, needed a button draw and sheer luck to capture two close ones by a margin of one point. He finished the day among eight rinks still alive in B event.

One More Chance For Mount View

Mount View has one more chance to earn a place in the Lower Island boys' high school basketball tournament.

University School clipped Mount View 39-31 Tuesday in the first of two games to eliminate one of nine teams in the city high school leagues.

Both were tied for last place in the night league and the Views now play Mount Douglas, bottom club in the day league, for the last tourney berth.

Canuck Contingent Cut —Still Second Largest

VANCOUVER (CP)—A contingent of 165 athletes and officials—cut more than 21 per cent below original plans—will represent Canada at the Pan American Games in Brazil this spring.

Coaches and officials have been given team quotas and have until Friday to decide who to leave behind.

The team will operate on $130,000 during the more than three weeks it will be out of the country—less than $800 for each member.

Allan McGavin, chairman of the Canadian Pan American Association, announced the team make-up Tuesday night following a two-hour meeting with committee members representing the 15 sports involved.

It will be the second largest squad ever to represent Canada in international competition. The largest was the 206-member team which travelled to Chicago for the 1959 Pan American Games.

Original plans called for 210 persons to represent Canada in Brazil from April 20 to May 8, but the Canadian Olympic Association, which controls grants to amateur associations, told the Pan-Am committee last week funds were not available for a group that size.

TRACK SQUAD SLICED

Biggest cut was on the track and field and rowing contingents. Rowing, counting on 19 members, was allowed 11 athletes and an official; track, planning on 25 members, drew 17 athletes and two officials.

Said Ken Twigg of Toronto, national track and field chairman of the Canadian Amateur Athletic Association:

"I wouldn't want to question any other sport, but it's disappointing a country this size can't produce the money to send a full team. We were second to the United States in track at the last Pan-American games."

The team had 30 competitors that year.

LEAVE APRIL 16

The Canadian contingent leaves April 16 from Toronto.

McGavin announced the following team make-up, the first figure representing the number of athletes, the second the officials:

Basketball, men 12-2, women 10-2; boxing, 4-1; cycling, 2-1; fencing, 4-1; gymnastics, 10-2; shooting, 12-1; swimming, 16-2; tennis, 2-1; volleyball, 10-1; weight-lifting, 3-1; water polo, 9-1; wrestling, 6-1; yachting, 8-1; administration, 8.

The swimming team, which brought Canada more than half her medals at the British Empire Games in Perth last November, was sliced by only four members.

Manchester U Digs Deep To Get Scottish Halfback

LONDON (AP) — Manchester United today paid Celtic about £50,000 ($150,000) for the transfer of Scottish soccer star Pat Crerand.

Crerand, 23-year-old halfback, has played 11 times for Scotland. He has been his country's first choice at right half for 18 months.

While United was adding player strength, freezing weather continued to plague soccer officials. All the 16 Football Association Cup matches scheduled for today were postponed because of icy conditions.

Highest Bidder Gets Esks' Living Legend

EDMONTON, Alta. (UPI)—Jackie Parker, the baffling quarterback who became a living legend in Canadian football, today was offered for sale or trade at his own request by the Western Conference Edmonton Eskimos.

Edmonton general manager Joe Ryan said Parker, who requested the move for the good of the team and himself, would go to the highest bidder.

Parker, 31, eight times an all-star and three times Canada's most valuable player in nine years with the Eskimos, said he felt his coaching chances at the end of his playing career would be better if he had some additional experience to that he has had in Edmonton, which he called the best in the world.

"Edmonton has been great to me in all respects," he said, "the city, the fans, the coaches and the officials. I have nothing but the greatest admiration for all of it.

"But I've been here nine years and it's time I got some professional experience some place else as well in my last few years of play."

TWO GAMES LEFT

Bruins' Blanket Not Large Enough

Esquimalt Bruins tossed a cosy blanket over New Westminster's big punch line but neglected to cover the other units Tuesday.

Royals collected all their goals from the second and third lines Tuesday night to trip Esquimalt 6-3 in Pacific Coast Junior Hockey League action at the Sports Centre.

The big line of Leroy Mowery, Ivan Susheski and Paddy Driscoll was held to one point—that

	GP	W	L	T	F	A	Pts.
N. W'minster	29	24	4	1	256	118	49
Nanaimo	28	16	10	2	185	142	34
Victoria	28	11	14	3	171	180	25
Esquimalt	29	3	26	0	106	275	6

an assist by Mowery, the first junior in Canada to score over 100 points this season.

Second-stringer Bill Bowles scored three times for Westminster, Frank Ketter added two and Gary McLean fired the other. Esquimalt scorers were Dennis Davey, Doug Couch and Dave McKegney.

Two weekend games mark the end of the regular schedule. Bruins will play at Nanaimo Saturday night while Victoria Cougars entertain the Royals at Memorial Arena Sunday afternoon.

Playoffs will get under way the following weekend.

Sailors Swing At Gorge Vale

Golfing sailors, who didn't get away from the dock last week, will try again Thursday at Gorge Vale.

They'll be playing in the monthly tournament of the Royal Canadian Navy Golf Association after being kept off the greens last week by frost.

Starting times:

12:00—Shanker, Poole, Vollett, Mann.
12:04—Naysmith, Pumphrey, Barlow, Fox.
12:08—Lawson, Clark, McKinnon, Dunae.
12:12—Wade, Macdonald, Hallas, Wynn.
12:16—Andrew, Alexander, LaRocque, Cole.
12:20—Chamberlain, Wyber, Haas, Carter.
12:24—Spencer, Monckton, Peakman, Evans.
12:28—Lundy, Michael, Tassell, Saxon.
12:32—MacDougall, Trim, McLaughlin, Toole.
12:36—Connolly, Peterson, Porter, Meuler.
12:40—Powers, MacKay, Allan, Cox.
12:44—Coles, Campbell, Haynes, Carsted.
12:48—Deleeune, Anderson, Propp, Stannard.
12:52—Sgt. Allan, Taylor, Grahame.

'SPIEL UNDER WAY

Byes Help Two Into Semifinals

When byes are to be had, curlers express a keen interest in the draw.

A case in point today are the senior rinks skipped by Victoria's Glen Walkey and C. R. Thomas of White Rock.

They played two games Tuesday—the same as everyone else — but found themselves in event semifinals as rinks moved into the second day's play at the annual seniors' bonspiel at Victoria Curling Club. The byes did it.

The White Rock rink was one of seven to win its first two games. With the help of an opening-round bye, the results moved Thomas into the fours of the "A" event. Walkey, beaten in the opening round, took one of the byes in "B" event, won his second and was in the semis.

UNBEATEN RINKS

Also unbeaten moving into today's rounds were rinks skipped by B. McLean of Duncan, Elmer Valleau, Charlie Hodgson, A. Libby, Herb Shea and J. A. Morrison of Victoria.

The seniors took the wrapping off Victoria's annual rockfest. The open portion got under way at noon today and will wind up at the weekend.

Senior finals will be played Thursday afternoon.

Tuesday's senior results:

A. Libby (V) 11, G. Walkey (V) 4.
Rev. G. McKenzie (V) 14, A. Davies (V) 8.
H. Shea (V) 11, W. Gates (V) 6.
E. Seabrook (D) 8, Jack Graham (V) 7.
J. E. Graham (WR) 8, Rev. J. Jones (V) 5.
B. McLean (D) 10, M. Zabel (V) 9.
F. Heise (V) 8, D. Thomson (V) 3.
J. A. Morrison (V) 14, W. Hanson (V) 3.
P. McIntyre (V) 13, A. Davidson (Nanoose Bay) 3.
C. Hodgson (V) 12, J. McLean (Nan) 2.
H. Seller (V) 11, K. Smith (Van) 7.
C. R. Thomas (WR) 10, A. M. Neilson (V) 9.
J. Rousseau (V) 14, C. W. Brossons (V) 7.
E. Valleau (V) 10, A. J. Brown (V) 7.
B. McLean (D) 10, J. E. Graham (WR) 7.
G. Walkey (V) 12, A. Davies (V) 8.
Rev. J. Jones (V) 10, D. Thomson (V) 7.
A. Libby (V) 14, Rev. G. McKenzie (V) 6.
Jack Graham (V) 9, W. Gates (V) 5.
H. Shea (V) 14, E. Seabrook (D) 10.
A. M. Neilson (V) 11, J. Rousseau (V) 8.
M. Zabel (V) 10, A. J. Brown (V) 2.
A. Davidson (Nanoose Bay) 9, J. McLean (Nan) 3.
K. Smith (Van) 10, W. Hanson (V) 4.
C. R. Thomas (WR) 8, Bossons (V) 5.
J. A. Morrison (V) 15, P. McIntyre (V) 6.
C. Hodgson (V) 9, H. Seller (V) 8.
E. Valleau (V) 11, F. Heise (V) 8.

HOCKEY TRAIL

AMERICAN LEAGUE
Cleveland 1, Baltimore 3.
Providence 4, Quebec 1.
EASTERN PROFESSIONAL
Hull-Ottawa 4, St. Louis 6.
ONTARIO SENIOR
Kitchener-Waterloo 4, Woodstock 5.
Chatham 3, Galt 5.
ONTARIO JUNIOR
Guelph 3, Niagara Falls 10.
METRO TORONTO JUNIOR A
Neil McNeil 6, Whitby 6.
Knob Hill 1, Marlboros 10.
SASKATCHEWAN JUNIOR
Estevan 2, Flin Flon 3.
Regina 6, Melville 8.
INTERNATIONAL LEAGUE
Fort Wayne 2, Muskegon 2.
EASTERN LEAGUE
Nashville 3, Philadelphia 5.
Johnstown 5, Charlotte 3.
EXHIBITION
Trail 2, Winnipeg Maroons 5.
NOVA SCOTIA SENIOR
Halifax 5, New Glasgow 3.
WESTERN LEAGUE
Los Angeles 5, Calgary 9.
San Francisco 5, Vancouver 4.
CENTRAL ALBERTA
Lacombe 5, Edmonton 4.
PACIFIC COAST JUNIOR
New Westminster 6, Esquimalt 3.

Have Rival Networks Settled Differences?

LONDON, Ont. (CP) — Jake Gaudaur of Hamilton, Canadian Football League president, said Tuesday he was unable to make any official announcement, but indicated that a deal has all but been concluded between the CBC and CTV networks to permit the CBC to carry telecasts of Saturday CFL games.

Gaudaur also indicated the deal calls for the CBC to carry the games over the whole network.

Here to attend a sportsmen's dinner, he also dropped a hint that Montreal Alouettes are planning to play Sunday games this fall.

National Football League games are carried over the CBC network on Sundays, but Gaudaur said the CFL isn't worried about the two leagues competing for the viewer's attention.

"We have found that whenever we had Sunday telecasts, we had a better rating in the areas affected than the NFL. Besides, I feel we have a lot better product to sell."

MINOR HOCKEY NIGHT
SAT., FEB. 9th
Memorial Arena
Opening Ceremonies 7:30 p.m.
"Don't Send—Take Your Boy to the Arena"

Arrests May Wind Up Two-Year Dope Probe

LONDON (Reuters) — Two years of investigations in Britain and European countries into a multi-million-dollar horse doping racket are expected to end soon in the arrest of the ring leaders.

Newspaper reports say the names of a half dozen top men behind the biggest racing scandal in Britain for many years are known to the police.

Investigations by the Jockey Club, governing body of Britain's racing world, and by Scotland Yard have been going on for two years into large-scale doping of horses in stables in many parts of the country.

Interpol, the international police organizations, was reported to have been asked to help track down other gang members who have fled to Europe.

DOPE FAVORITES

The gang is believed to have been operating for about 10 years and reaped profits of up to $1,500,000 in betting.

Generally, the favorite was doped to lose. Bookmakers in the gang would take as much money as possible on the favorite, knowing that it would almost certainly lose.

Credit for cracking the dope ring was given to 55-year-old private detective Robert Hill, who was hired by the Jockey Club.

VISITS TO STABLES

A link in the chain of the gang's activities came to his notice after trips to training stables by a Frenchwoman who was said to have visited 30 stables and learned their layout. The Jockey Club sent a letter to all trainers warning them of her activities.

The first crack in the ring came in January when a one-time jockey was jailed in the south coast resort of Brighton for four years for conspiring to dope horses.

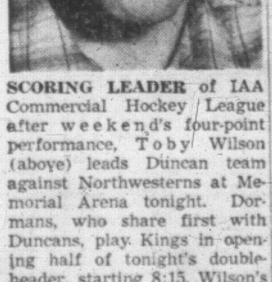

SCORING LEADER of IAA Commercial Hockey League after weekend's four-point performance, Toby Wilson (above) leads Duncan team against Northwesterns at Memorial Arena tonight. Dormans, who share first with Duncans, play Kings in opening half of tonight's double-header, starting 8:15. Wilson's 24-point total is three points better than total compiled by Gary Fletcher of Kings.

Don Bradman Out for Four

CANBERRA (Reuters) — The touring Marylebone Cricket Club won a light-hearted, free-scoring one-day match against the Prime Minister's Eleven here today by three runs.

It hit up 253 for 7 wickets declared in 159 minutes and then dismissed the Australians for 250.

A crowd of 10,000 saw Sir Donald Bradman, former Test hero and now chairman of the Australian Cricket Board of Control, out for four. Playing with first-class cricketers for the first time since 1949, Bradman, now 54, received only five balls.

'Looking to Future,' Webster Eyes Al Job

MONTREAL (CP)—Fullback Alex Webster of the New York Giants said Tuesday night he's ready to retire as a player in the National Football League if he could get the right front office job in Canada or the United States.

"I am interested in football coaching as a career," Webster said.

"I have come to the stage where I've got to look to the future. I'd like to quit as a player while I'm ahead."

Webster, 31, spent two seasons with the Montreal Alouettes of the Eastern Football Conference before joining New York. Last year was his eighth in the NFL.

He indicated he is interested in the posts left vacant by Perry Moss, fired last week as head coach and general manager of the Als. But he said the club has not approached him. He said also that he would take only one or the other.

DOUGLAS CURBS TEMPER . . . . . . TOPS IN ROOKIE VOTING

'Waiter' Giving Leafs de Luxe Service

By JACK SULLIVAN
Canadian Press Sports Editor

As a player, Eddie Shore was a hot-headed defenceman who believed that one good belt deserved another—not tomorrow or the next day, but right now. He never was known as a guy who would back off from a good fight.

He ended his National Hockey League career with Boston Bruins as the toughest, roughest defenceman the league has known. And then came the transformation.

As owner of Springfield Indians of the American Hockey League, he taught his players to be what he termed "waiters." In other words, there's no great compulsion to park an opponent in the front-row seats just because he whacked you with the stick or elbow and didn't get a penalty.

"Some day," Shore told his players, "that guy will come your way with his head down. Then let him have it."

One of his star pupils was Kent Douglas, a defenceman who just couldn't seem to stay out of trouble. He fought with everybody — players, fans and game officials—and, just two years ago, the AHL cooled him out with a 10-game suspension.

There was no doubting his ability and Shore, a keen trader of hockey talent, realized he had a valuable chattel in Douglas. But the native of Cobalt, Ont., likely would remain a minor leaguer until he learned to control his temper.

Toronto Maple Leafs had followed Douglas's career closely for about 10 years but they just looked from a distance. They didn't call him up because of his frequent trips to the penalty box.

Shore, long since mellowed, took Douglas aside and gave him a course on how to control his temper. He still got a rash of penalties but Leafs were convinced that he was learning to keep cool.

Before this NHL season started the Leafs made a deal for him. They gave Shore six players and Douglas went to the Toronto training camp, convinced officials that he was a better-than-average defenceman and that he quite possibly could steer clear of the penalty box.

Douglas has followed Shore's instructions and this week he topped the poll at the mid-way mark in the race for the Calder Memorial Trophy, awarded each season to the outstanding rookie in the NHL. A defenceman never has won this trophy and Douglas, if he continues the way he's been going, could set a precedent.

In 51 games this season, including games played last Sunday, Douglas had spent 68 minutes in the penalty box. Six other players have logged more time than this 26-year-old who credits Shore with "making me a waiter."

GOODYEAR TIRES AND RETREADS
as little as
$1.00 and DOWN $1.00 A WEEK
GOODYEAR TIRES
VICTORIA TIRE LTD.
LOTS OF PARKING SPACE
EV 2-6184
Government at Herald

'YOU SKATE ON WATER' 'NICKS CREATE FLOATING EFFECT'

Revolutionary Blade Design Aids Skater

STRATFORD, Ont. (CP)—Don McPherson, already a front-rank contender for the triple crown in figure skating, is being given even more chance since he adopted a revolutionary type of blade for his skates.

Dennis Silverthorne, head coach at the Stratford Skating Club, says the new blades have improved the 17-year-old McPherson's skating by 25 per cent.

The blade was developed last year by a Detroit engineer.

Silverthorne explained: "You see, the basic principle is that you don't skate on ice at all but on water created as friction melts the ice under the blade.

"Now this inventor discovered that, because of the shape of the standard blade, water was dispersing along it and away, leaving you with metal against hard ice.

"So he made a blade with tiny nicks cut across it. They retain the water and create a smooth, floating effect. There is almost no resistance."

The difference, Silverthorne said, can be noted in performing compulsory school figures, where not so much push is needed to start, and in additional speed where it's needed.

And there's nothing illegal about it, the coach said. "All the rules of skating specify is the two edges on each blade. The nicks don't change them."

Even without the new runners, McPherson would be a prime favorite to take the three championships left vacant when Donald Jackson of Oshawa, Ont., turned professional last summer. They are the Canadian, North American and world titles.

McPherson is entered in the Canadian championships at Edmonton, starting Thursday, the Canada-U.S. meet in Vancouver Feb. 15-16 and the world tournament at Cortina d'Ampezzo, Italy, Feb. 27 to March 2.

A skater since the age of four, McPherson trailed Jackson for years. He was runner-up for the Canadian title in 1960-61-62 and, with the best performance of his life, earned a fourth place in the world meet at Prague last year at the age of 16.

The young skater's career is a community matter in Stratford, in much the same way as the Shakespearean festival, in which McPherson used to perform as a choir singer.

At one point a report cropped up that McPherson was being lured to a luxurious "big city" club where he could practice at leisure and in comfort.

Community leaders quickly arranged to make eight hours of ice time available to him each day, and saw to it that soaring travel costs and coaching fees remained within his family's reach.

Stratford hopes that some day McPherson's portrait will hang at the arena beside that of another local sports immortal, Howie Morenz.

NEW STRIKE ZONE

Diagram on photo of slugger Mickey Mantle shows new strike zone—the "space above home plate which is between the top of the batter's shoulders and his knees." Old rule limited strike zone to area between batter's armpits and top of his knees. New rule goes into effect this year.

U.S. Grid Officials Deny Plan to Lure Players From CFL

HAMILTON (CP) — John Barrow of Hamilton Tiger-Cats, selected as the outstanding lineman in the Canadian Football League last season, says some National and American Football League clubs are offering players in the CFL cash bonuses and large contracts to play out their options and sign with them for the 1964 season.

Barrow said in an interview that player dissatisfaction with the CFL on the matter of a pension plan, a players association and injury protection insurance makes the CFL teams vulnerable to any raiding by NFL and AFL clubs.

Barrow said he knows of two Hamilton players who have been offered a bonus and contract to play out their options in 1963 and become free agents which would enable them to sign with any other club for the 1964 season.

He declined to reveal the players' names.

MAY BECOME HABIT

"One player received an offer from Cleveland of the NFL and Boston of the AFL. He was offered $1,000 cash and a big contract to play out his option this year and jump for the '64 season."

The 26-year-old middle guard and tackle, who has been with Hamilton since 1957, said he believes there will be a lot of players in both Canada and the United States who will be playing out their options this year so they can make better deals for the 1964 season.

Both the Boston Patriots and Cleveland Browns denied approaching any Canadian player on any such matter as mentioned by Barrow.

NFL officials declined comment.

In Boston, a spokesman for the Patriots quoted President Bill Sullivan and coach Mike Holovak, who handles personnel, as saying they never had approached any Canadian league player at any time on any such matter.

In Cleveland, Harold Sauerbrei, general manager of the Browns, said: "It's new to us. We would not be a part of any negotiations with a player under contract to any other club in Canada or elsewhere."

Victoria Duo On Polo Team

VANCOUVER (CP) — Nine Vancouver players and two from Victoria have been named to the British Columbia all-star water-polo team and will compete in the Pan American Games trials in Toronto in March.

They are John Hennes, John Anderson, Wolf Mashon, Nick Van Berkel, Derek Laverty, Jim Weidinger, Drew Crichton, Jim Rademaker and Bruce White of Vancouver Water-Polo Club, and Bruce Warburton, Victoria University, and Francis Boutilier of HMCS Naden, Esquimalt.

OVERNIGHT ENTRIES

SANTA ANITA

FIRST RACE—$4,000, claiming, four-year-olds and up, seven furlongs:

Agarullah (K. Church)	114
Museum Piece (L. Gilligan)	114
Lucky Judy (R. Yanez)	109
Bob II (E. Burns)	114
El Tandilero (T. Dominguez)	114
Lucky Nixon (P. Porter)	114
Town Caler (P. Frey)	117
Winnie's Girl (F. Pacheco)	109
Brume (D. Hall)	114
Litle Smoky (J. Longden)	114
Royal Arm (D. Guthrie)	109
Swift Goyo (G. Hernandez)	114
Royal Day (R. Campas)	114
Social Blunder (D. Hall)	114
Blue-Eyed Barbie (W. Shoemaker)	109
Imperial Grey (G. Taniguchi)	114

SECOND RACE — $4,000, claiming, maiden three-year-olds, mile and one-sixteenth:

Land of Love (I. Valenzuela)	118
Fire Rings (L. Margolin)	110
Prince Cloud (R. York)	118
Derby Doll (P. Frey)	113
After Taxes (D. Hall)	110
Jay V. D. (W. Shoemaker)	115
Alycerani (R. Neves)	115
Delight Me (K. Church)	110
Dominator (R. Campas)	115
April Miss (D. Pierce)	110
Crafty Son (B. Baeza)	115
By Jove (P. Moreno)	118
Last Arrow (F. Pacheco)	118
Grain O'Sand (G. Taniguchi)	115
Triumph V (W. Shoemaker)	115
Biskara (J. Longden)	113

THIRD RACE — $4,000, maiden two-year-old colts and geldings, three furlongs:

East Fork (T. Barrow)	115
Balboa Bob (T. Nakagawa)	118
Madadic (A. Maese)	115
Mr. Teen (D. Ross)	118
Valley Tulip (P. Frey)	115
Brass King (K. Church)	118
Prender (R. Campas)	115
Bright Image (H. Moreno)	115
Sweet Life (R. Neves)	118
Wake Landing (W. Harmatz)	118
Ground Attack (A. Valenzuela)	115
Arachnid (F. Costa)	118
Oldie (I. Valenzuela)	115
Can Bern (D. Pierce)	118
Indian Spirit (R. Campas)	115
Profound (W. Shoemaker)	115
Shelly's Deane (G. Hernandez)	118
Ho Shoo (R. Ford)	115

FOURTH RACE — $4,000, claiming, three-year-olds, mile and one-sixteenth:

Elfin Queen (W. Day)	109
Miracle Cross (A. Valenzuela)	114
American Delight (K. Cuhren)	114
Equinity (A. Maese)	114
Basque Prince (J. Longden)	117
Royal Fire (D. Ross)	114
New Eyes (D. Hall)	114
Snow Fort (P. Moreno)	117
Count Goya (M. Volzke)	117
Quick Trick (D. Pierce)	114
Genial Ruler (M. Yeaza)	114
Comedian (W. Shoemaker)	117
Traderette (D. Guthrie)	107
Vicki James (P. Moreno)	109
No Concession (H. Moreno)	120
Roman Host (R. York)	114

FIFTH RACE—$5,700, Class II Handicap, four-year-olds and up, mile and a half, on turf:

Consider Me (M. Volzke)	113
Put Away (J. Longden)	120
Starnsen (L. Gilligan)	113
Cold Bay (P. Frey)	114
Miss Melisande (R. Campas)	113
Capt. Almanor (I. Valenzuela)	117
Cloughran (P. Moreno)	116
Hoanani (D. Hall)	119
Count Glitter (W. Harmatz)	115
Stage Man (W. Shoemaker)	120
Iron Hull (K. Church)	117
Michelly (B. Baeza)	116
a-Chevalier de la Mer (D. Pierce)	115
Elton (R. Yaka)	112
Montier (D. Guthrie)	113
a-Augustina (S. Mellon)	110

a—Entry.

SIXTH RACE — $7,500, allowances, three-year-old fillies, six and one-half furlongs:

Impish Choice (R. Campas)	113
Cliffdweller (A. Valenzuela)	113
Golden Curra (E. Burns)	118
Brown Berry (P. Moreno)	118
Hayakaze (A. Maese)	113
Leona Girl (R. York)	116
Vitamin Shot (P. Canty)	118
Jadie-Re (D. Hall)	112

SEVENTH RACE—$10,000, allowances, four-year-olds and up, seven furlongs:

Aeroflint (A. Maese)	122
Port of Mecca (W. Day)	118
Typhoon II (D. Hall)	117
Bold Corporal (M. Zcaza)	121
Savan (W. Harmatz)	116
Grid Iron Hero (B. Baeza)	121

EIGHTH RACE — $7,500, classified allowances, four-year-olds and up, six and one-half furlongs:

Maxinkuckee (M. Volzke)	117
Trans-Way (M. Ycaza)	117
Juanro (R. Campas)	115
Echoson (J. Longden)	119
Sy Country (W. Shoemaker)	115
Viamie (P. Frey)	119
Djezzar (B. Baeza)	129
Flying Dutchman (D. Tam)	112
Mr. Wag (I. Valenzuela)	117
Indian Blood (W. Harmatz)	113
Baynard (G. Taniguchi)	115
My Rx (A. Maese)	115
Combien (P. Porter)	119
Private World (R. York)	117
Flashlite Boy (D. Pierce)	119
Interlocutor (P. Moreno)	115

NINTH RACE—$4,500, claiming, four-year-olds and up, mile and one-sixteenth:

Blue Trace (T. Barrow)	114
Franciscon (no boy)	115
Mountaineer (B. Baeza)	120
Walt (A. Valenzuela)	114
Lancelot (J. Longden)	114
Open House (M. Volzke)	112
Ixillik (R. Hernandez)	110
Snug Berth (D. Hall)	115
Salvager (G. Hernandez)	115
Brenwol (D. Pierce)	119
Cover Wave (M. Ycaza)	116
Furyvan (P. Moreno)	120
Chantalia (D. Pierce)	115
Crown O' Victory (R. Neves)	109
Grover (W. Harmatz)	115
Ruby Lea (A. Maese)	114

RESULTS

TUESDAY

First Race—$4,000, claiming, California-bred three-year-olds, six and one-half furlongs:

Knight Prowler (Campas)	$15.40	$ 7.80	$ 5.40
Cassie Mac (Burns)		18.60	13.20
Royal Currage (Harmatz)			5.20

Also ran: Eventuate, Redline, Noorisan, Seguro Miguel, Atigrada, Hat Dance, Bad Spud, Woodona, Trilonic. Time, 1:18 1-5.

Second Race — $4,000, claiming, four-year-olds and up, one and one-sixteenth miles:

Money Waster (Porter)	$44.60	$13.00	$7.20
Nitrophy (Barrow)		3.60	3.00
Comanche Drive (H. Moreno)			3.60

Also ran: Dague, Baby Bug, Saucy Maid, Mom's All, Tense Indian, Roman Ayr, Victor Reigh, Good Expression, Spring Victory. Time, 1:46.

Daily double paid $501.

Third Race—$4,000, claiming, maiden three-year-olds, six and one-half furlongs:

Society Hots (Neves)	$9.00	$ 6.40	$ 5.00
Jacks Forever (P. Moreno)		11.40	7.40
Ky. Miracle (Frey)			13.40

Also ran: Landslide, Indian Tom, Nechao's Hope, Triumph V., Sunlit's Pride, Locks O' Gold, Lady Froburg, Chance Prize, Cabelery. Time, 1:18 2-5.

Fourth Race — $4,500, maiden three-year-old colts and geldings, six furlongs:

Any Old Secret (P. Moreno)	$5.20	$3.60	$2.80
Red Nose (Longden)		5.60	3.40
Bar Twine (Yaka)			3.20

Also ran: Any Old Port, Stopover, Carton, Land Of Love, War Colonel, Sound Result, Fantasmon, All Wire, Bre're Rabbit. Time, 1:10 4-5.

Fifth Race—$6,000, allowances, fillies and mares four years and up, six and one-half furlongs:

Possessed (H. Moreno)	$30.40	$10.80	$6.40
G. Duggan (P. Moreno)		5.20	3.40
Who's My Pa (Maese)			4.40

Also ran: A-Dimity, A-Magic Beau, Fuddy Jones, Brooklyn Pilot, Six Hills, Haleika, Miss Offset, Baby's Babe. Time, 1:17 2-5. A—Deerwood Stock Farm entry.

Sixth Race—$7,500, allowances, three-year-old fillies, one and one-sixteenth miles:

Hi Rated (P. Moreno)	$14.40	$6.60	$4.80
Powder 'N Paint (Pierce)		5.00	4.20
Batteur (I. Valenzuela)			4.40

Also ran: Tutuila, Poona Queen, Golden Sage, Zeesa Adelle, Bobby's Baby, Breezy Answer, Delhi Maid. Time, 1:44.

Seventh Race—$25,000, Arcadia Handicap, four-year-olds and up, one and one-quarter miles, turf:

The Axe (P. Moreno)	$7.00	$4.60	$3.00
Rabiero (Longden)		6.80	4.00
Hy-Nat (Harmatz)			4.00

Also ran: Pardao, Aldershot, Grey Eagle, Dusky Damion, Niksar, Dr. Kacy, Ruff Weather, Ercountess, F-Raiko, F-Ballpoint, F-Notable II. Time, 2:04 1-5.

Eighth Race — $5,000, claiming, four-year-olds and up, six furlongs:

Curraspeed (Frey)	$9.40	$ 5.00	$ 3.40
Grande Berseein (Harmatz)		16.00	11.90
Meison (Pierce)			7.80

Also ran: Bobby's Legacy, Combthrift, Nov's Boo, Tasta, Aryess, Wedded Ungus, Chimorro, Dedication, Running Luck. Time, 1:10 1-5.

Ninth Race—$9,000, claiming, four-year-olds and up, one and one-sixteenth miles:

Will To Live (I. Valenzuela)	$21.60	$9.60	$6.40
Gold Ingot (York)		5.00	4.00
Over High (Porter)			4.20

Also ran: Pay Load, Train Rider, Clarionneur, Sir Tarn, Rising Mist, Glee Time, Jeff's Vera, Armed Escort, Ellazar. Time, 1:44 2-5.

MOVING & STORAGE
742 Pemberton St. EV 5-3476

New Home Recipe Reducing Plan

It's simple how quickly one may lose pounds of unsightly fat right in your own home. Make this home recipe yourself. It's easy, no trouble at all and costs little. Just go to your drug store and ask for four ounces of Naran Concentrate. Pour this into a pint bottle and add enough grapefruit juice to fill the bottle. Take two tablespoons full a day as needed and follow the Naran Plan.

If your first purchase does not show you a simple easy way to lose bulky fat and help regain slender more graceful curves; if reducible pounds and inches of excess fat don't disappear from neck, chin, arms, abdomen, hips, calves and ankles just return the empty bottle for your money back. Follow this easy way endorsed by many who have tried this plan and help bring back alluring curves and graceful slenderness. Note how quickly bloat disappears—how much better you feel. More alive, youthful appearing and active.

Advt.

GOLF SCHOOL

By SAM SNEAD

DON'T HURRY SWING

To cure the shank, make sure you have the right club for the job. If you're doubtful about reaching the green, pick a stronger club. Make sure you can swing easily, without straining, and still reach your target.

Next, don't rush the backswing. If you rush your swing at the beginning, you'll probably continue to rush it on the downswing, too.

Keep in mind the coordinated, one-piece swing. Take the club back easily, as illustrated. Don't rush or strain. Perhaps a practice swing will help you. If you find yourself rushing or straining, stop and relax a bit.

NEW . . . IMPROVED SCHEDULES on VANCOUVER ISLAND COACH LINES

Effective Feb. 10, 1963
6 Round Trips Daily

Lv. Victoria—					
7.15 am	9.00 am	*11.45 am	3.00 pm	5.15 pm	*6.00 pm
Ar. Duncan—					
8.15 am	10.20 am	*12.45 pm	4.20 pm	6.20 pm	*7.00 pm
Ar. Nanaimo—					
9.30 am	11.35 am	*1.35 pm	5.35 pm	7.35 pm	*7.40 pm
Lv. Nanaimo—					
10.15 am	---	2.15 pm	---	---	8.15 pm
Ar. Port Alberni—					
11.45 am	---	3.45 pm	---	---	9.45 pm
Lv. Nanaimo—					
12.15 pm	---	2.15 pm	6.15 pm	---	8.15 pm
Lv. Courtenay—					
2.15 pm	---	4.10 pm	8.15 pm	---	10.10 pm
Ar. Campbell River—					
3.05 pm	---	4.55 pm	9.00 pm	---	11.00 pm

*"Islander Limited" FAST THRU SERVICE CONNECTIONS AT NANAIMO FOR FAST THRU SERVICE TO VANCOUVER

FOR RETURN TRIP TIMES AND DETAILED INFORMATION PHONE EV 5-4411

Follow the Birds to Vancouver Island
Vancouver Island Coach Lines Limited

TERMINAL LOCATED AT 710 DOUGLAS ST.

WHL SUMMARIES

NORTHERN DIVISION

	GP	W	L	T	F	A	Pts.
Seattle	47	24	22	1	165	164	49
Vancouver	43	20	20	3	142	143	43
Edmonton	52	16	35	1	154	240	33
Calgary	49	14	34	1	154	200	29

SOUTHERN DIVISION

	GP	W	L	T	F	A	Pts.
Portland	47	31	14	2	186	133	64
San Francisco	47	30	16	1	202	147	61
Los Angeles	44	25	17	2	156	138	52
Spokane	43	20	22	1	136	142	41

Next games: tonight—San Francisco at Portland, Seattle at Spokane, Los Angeles at Edmonton.

SAN FRANCISCO 5, VANCOUVER 4

FIRST PERIOD

1. Vancouver, Popein 1:18.

Penalties—None.

SECOND PERIOD

2. San Francisco, Cyr (Nicholson, Belisle) 6:49.
3. Vancouver, Popein (Boone, Baird) 8:38.
4. San Francisco, Thurlby 10:38.
5. Vancouver, Baird (Boone, Howe) 13:41.

Penalties—None.

THIRD PERIOD

6. San Francisco, Mickoski (McNabb, Belisle) :53.
7. Vancouver, Boone (Matthews, Baird) 13:22.
8. San Francisco, Kurtenbach (Bedard, Mickoski) 17:47.

Penalties—Mantha 11:25, McNabb and Popein 11:37.

OVERTIME

9. San Francisco, Haley (Cyr, Nicholson) 1:41.

Penalties—None.

Stops:

McLeod (SF)	8	11	14	1—34
Villemure (V)	12	13	5	1—31

LOS ANGELES 5, CALGARY 9

FIRAST PERIOD

1. Los Angeles, O'Ree (Boileau, Labine) :50.
2. Calgary, Vejprava (Sutcliffe, Johnson) 3:13.
3. Calgary, Vejprava (Johnson) 3:26.
4. Calgary, Redahl (Marcetta, Willis) 5:06.

Penalties—Diachuk 8:34, Leopold 11:49, and 18:59, McAvoy and Boileau 13:29, Arnett 17:47.

SECOND PERIOD

5. Calgary, Hucul 3:56.
6. Calgary, Johnson (Jankowski, McDonald) 8:55.
7. Los Angeles, Haworth, (Bownass) 10:10.
8. Calgary, Vejprava (McDonald, Hendrickson) 11:36.
9. Los Angeles, Labine (O'Ree, Boileau) 19:17.

Penalties—None.

THIRD PERIOD

10. Calgary, Marcetta (Redahl, McDonald) :18.
11. Los Angeles, Solinger (Maxwell, Bownass) 3:21.
12. Calgary, Leopold (Johnson, Jankowski) 3:32.
13. Calgary, Sutcliffe (Marcetta, Hendrickson) 16:32.
14. Los Angeles, White (Haworth, Haddon) 17:03.

Penalty—Hucul 7:15.

Stops:

Edwards (C)	14	8	9—31
McCartan (LA)	12	13	9—34

Seals Shatter Record For Victories on Road

By THE CANADIAN PRESS

San Francisco Seals set a Western Hockey League record Tuesday night in defeating Vancouver Canucks 5-4 in overtime.

The win, San Francisco's eighth in a row on the road, compared with the old WHL away-from-home mark of seven set by Calgary Stampeders in 1958-59.

Meanwhile, the Stampeders dumped Los Angeles Blades 9-5 at Calgary after losing eight straight games.

Gord Vejprava led the Stamps with three goals, two of them within 13 seconds of each other early in the first period.

Calgary, with three games in hand on Edmonton Flyers in the race for third place in the Northern Division, now trails the Flyers by four points.

The win was a boost for playing-coach Fred Hucul who replaced Alf Pike as Stampeder coach last week. Hucul aided his own cause with one goal as Gord Redahl, Milan Marcetta, Norm Johnson, Earl Sutcliffe and Ron Lepold completed the Calgary scoring.

HALEY THE HERO

Hero of the San Francisco win wsa Len Haley who scored at 1:41 of overtime after the Seals tied the game at 17:47 of the third period. The Canucks lost the lead four times.

Nick Mickoski, with a goal and an assist, tightened his grasp on the league scoring leadership. The San Francisco forward boosted his points total to 66 on 29 goals and 37 assists. Second place is shared by Vancouver's injured Phil Maloney and Guyle Fielder of Seattle.

Crowds at both games were small—2;281 at Vancouver and 2,210 at Calgary.

U.S. Pro Basketball

NATIONAL ASSOCIATION

St. Louis 130, Detroit 105.
Syracuse 120, New York 100.
Boston 106, Cincinnati 96.

Are You Prepared For The Witness Box?

How should you act and speak as a witness in court? Often, *one believable witness is all that protects an innocent man from unjust conviction* . . . and any day it might be you! In February Reader's Digest read the do's and don'ts that you should know before you enter court as a witness. Get your copy of the Reader's Digest today . . . 35 articles of lasting interest.

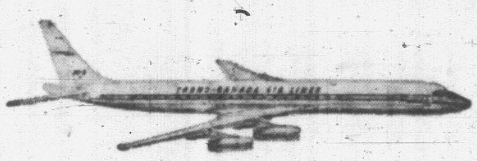

TCA Silver Dart

FASTEST AND ONLY NON-STOP JET SERVICE TO TORONTO/HAMILTON

Now Leaves *Vancouver 9:50 a.m.

*Connecting flight to Vancouver leaves at 8:40 a.m.

- Arrives 4:55 p.m. in Toronto only 4 hours, 5 minutes
- Continues on to Montreal arrives 6:25 p.m.
- $218 Economy return to Toronto/Hamilton
- DC-8 giant jets powered by Rolls-Royce
- Luxurious First Class service available on all flights.

See your Travel Agent or call TCA EV 2-5141

TRANS-CANADA AIR LINES AIR CANADA

Smokies Tripped By Puck Nomads

WINNIPEG (CP) — Winnipeg Maroons, nomads of Canadian senior hockey, upset the world hockey championship-bound Trail Smoke Eaters, 5-2, here Tuesday night before about 7,000 fans.

The loss was Smoke Eaters' second in four games on a pre-tournament, cross-Canada tour. Trail meets the Ontario Senior Hockey League Dutchmen Thursday night in Kitchener.

Aggie Kuklowicz and Chuck Lumsden, centre and right-winger respectively on a forward line with former National Hockey League performer Gary Aldcorn, scored two goals each to pace Maroons.

Jim McKenzie scored the other goals for Maroons, who held period leads of 3-0 and 5-1.

Hal Jones and Rock Crawford replied for Trail, playing its second game in as many nights. Smoke eaters edged Saskatoon Quakers of the Saskatchewan Senior Hockey League 8-7 Monday night.

Maroons, the only senior club in Manitoba, play a 12-game partial interlocking schedule in the Saskatchewan league. They will automatically represent Manitoba in the Allan Cup playoffs.

SKIERS MEET TONIGHT

Victoria Sno-Birds Ski Club will hold a general meeting tonight, starting 7:30, at 749 Broughton Street.

There's something SPECIAL about Seagram's SPECIAL OLD

Finer Taste is a Seagram Tradition

This advertisement is not published or displayed by the Liquor Control Board or by the Government of British Columbia

FULL TORONTO TRADING

By The Canadian Press

Toronto Stock Exchange—Feb. 6

Complete tabulation of Wednesday transactions. Quotations in cents unless marked $. z—Odd lot. xd—Ex-dividend. xr—Ex-rights. xw — Ex-warrants. Net change is from previous board-lot closing sale.

In addition to the Canadian Press reports of the full Toronto trading, market quotations are also supplied by Canadian Investment Dealers' Association, James Richardson & Sons, Hugh Mackay & Co., A. E. Ames & Co., Hagar Investments Ltd. and J. H. Burns & Co.

INDUSTRIALS

Stock	Sales	High	Low	Close	Net Ch'ge
A—B					
Abitibi	2525	$41⅛	40¼	40¾	+ ⅛
Abit pr	50	$25½	25½	25½	+ ¼
Alta Dist	715	260	250	255	—5
Alta Dis vt	1185	225	220	225	
Alta Dis w	100	75	75	75	
Alta Gas	1768	$29⅝	28⅞	29	— ¼
Alt Gas B pr	18	$106½	106½	106½	
Alta Gas w	1752	870	805	805	—60
Alta Nat	z105	$18⅛	18¼	18¼	
Alg Cen	620	$20⅛	20	20	
Alg C pr	200	$60	60	60	— ⅝
Algoma	593	$47½	47	47	— ½
Alumini	2341	$24⅛	23⅞	24	
Alum 2prxd	475	$49	48½	48⅝	— ¼
Analog	500	150	150	150	
Anthes A	200	$16	16	16	
Argus	388	$10	10	10	+ ¼
Arg B pr	175	$50½	50	50¼	+ ¼
Arg C pr	1180	$8⅝	8⅝	8⅝	— ⅛
Arg 260 pr	z25	$51½	51½	51½	
[illegible]					

Stock	Sales	High	Low	Close	Net Ch'ge
NO NGas	950	$18⅝	18⅛	18⅝	— ⅛
NQP 1 pr	z15	$49½	49½	49½	
N Phone	600	$9⅛	9⅛	9⅛	+ ⅛
N Phone w	100	525	525	525	
NW Util pr	z10	$82½	82½	82½	
O—S					
Ogilvie	z183	$13¼	13¼	13¼	
OB Sup pr	100	$10	10	10	+ ½
Ont Steel	z50	$15	15	15	
Ont Store	200	400	385	385	—15
Page Her	1070	$21⅝	21⅝	21½	
Pbina	525	$7½	7⅛	7⅛	
PC Jewel	100	$13	13	13	+1
PC Jwl A	1000	$10½	10½	10½	+ ⅜
Phantom	750	455	450	455	+5
[illegible]					

MINES

Stock	Sales	High	Low	Close	Net Ch'ge
[illegible]					
T—Z					
Taurcan	4000	35½	35	35	—1
Teck-H	639	165	162	162	
Thom L	1000	63	63	63	
Tombill	2900	75	73	73	—2
Tormont	1000	26	26	26	—1
Towag	2000	10	10	10	
Trans Res	1000	12½	12½	12½	+ ½
Tribag	11000	86	77	84	—3

OILS

Stock	Sales	High	Low	Close	Net Ch'ge
[illegible]					
Texstar	1100	82	82	82	
Trans Can	4500	62	60	62	+2
Triad Oil	3500	166	162	166	
Union Oil	125	$10½	10½	10½	—1
Unispher	27000	44½	40	42	
U Canso vt	1083	135	135	135	+5
Un Oils	2650	143	142	142	—2
Un Reef P	4500	25	22½	23	+ ½
Wsburne	900	85	85	85	
W Decalta	22296	118	110	115	+5
Wilshire	1600	215	212	215	+3
Windfall	5500	19	18½	19	
Yan Can	2000	5½	5½	5½	

Total Sales: 4,518,000.

Closing Averages

Dow Jones closing stock averages:

30 Industrials ....682.35, up 1.05
20 Rails ....149.67, up 1.49
15 Utilities ....135.96, up .68
65 Stocks ....240.96, up .98
3 p.m. shares: 3,790,000.

Toronto closing averages:

Industrials ....592.71, off 2.37
Golds ....92.55, off .43
Base Metals ....199.22, off .59
Western Oils ....114.95, off .57
Shares: 4,518,000.

Montreal closing averages:

Industrials ....119.9, off .6
7 Banks ....124.9, off 1.5
Utilities ....114.2, off .2
Papers ....103.5, off .7
Shares: 748,100.

VANCOUVER (Wednesday):

20 Industrials ....117.63, off .64
20 Mines ....106.64, off .62
20 Oils ....74.80, off .12
Sales: 279,091.

TOP TRADERS

MOST ACTIVE TORONTO STOCKS
By The Canadian Press

Stock	Sales	High	Low	Close	Net Ch'ge
INDUSTRIALS					
Atlas	30315	$37	37	37	
BA Oil	14400	$30	30	30	
Con Bldg	14320	$8⅝	8⅝	8⅝	+ ⅛
Con Gas	11907	$20	19⅞	19⅞	— ⅛
Shawin	10495	$29	29	29	
OILS					
Pamoil	37725	49½	48	49½	+1½
Unispher	27000	44½	40	42	
W Decalta	22296	118	110	115	+5
Calalta	11500	12½	12	12½	
South U	11000	13	13	13	—1
MINES					
Deer Hn	949700	73	62	71	+11
Bibis	436100	23	20	22½	+ ½
C Astoria	239031	14	11½	14	+2
Paramq	188700	23	19	19	+1½
Croinor	182600	25	20	24	+3

VANCOUVER—NOON TODAY

OILS	Bid	Asked
Bata Pete	4	6
Canadian Pete	32	36
Castle Oil	19	20
Centrl Del R	..	895
Charter Oil	105	110
Dom Lsholds	54	..
Fort St John	110	120
Futurity	14	..
Home Oil A	12½	..
[illegible]		

	Bid	Asked
Huestis	28	28½
Hurley	27	29
Kamloops Cpr	7	7½
Kty B Metals	17	17½
Magnum Cpr	37	39
McKinney GM	27	28
Mid West Cpr	10½	11
Mineral Mt	11	30
Mt Washingtn	101	104
Nat Exp	5	..
New Ainsworth	6	6½
[illegible]		

	Bid	Asked
Do 6% pfd	107	..
Do pfd	108⅛	109
BC Turf	100	115
Canarama	100	..
Do pfd	200	..
Cdn Brwries	10½	10⅝
Cdn Collieries	7⅜	7½
Do pfd	91	92
Cptl Estates	5⅝	
Centrl Mtge	330	335
Cold L Pipe	65	70
[illegible]		

NEW YORK CLOSING PRICES

[illegible]

Sales 3 p.m. 3,790,000

UNLISTED, PIPELINES, ETC.

TUESDAY

[illegible]

LONDON STOCKS

[illegible]

BUSINESS VIEWS

Packaging Assumes Major Role

By GORDON BELL
Times Business Editor

In every phase of industry these days packaging is assuming a bigger role in the presentation of the product to the customer.

Gordon Bell

Now one B.C. lumber company is shipping its kiln-dried hemlock to market in neatly-wrapped, brown paper parcels.

The new method of marketing kiln-dried lumber was unveiled Tuesday at the Marpole sawmill division of Rayonier Canada (B.C.) Ltd.

Peter Sloan, vice-president of lumber operations, said the packaging would result in substantial cost savings for distributors and customers who would no longer require covered warehouse space for storing kiln-dried lumber.

The paper wrapping, a tough waterproofed paper impregnated with asphalt, is capable of protecting the hemlock against dampness in transit and when stored in outside lumber yards for at least six months.

Rayonier is the first company in Canada to paper-package its lumber, although a few U.S. companies have started using the process. It is estimated that handling costs are reduced by at least 65 per cent with the use of the package.

Measuring two feet high by four feet wide, the packaged lumber units are sold in lengths varying from eight to 24 feet. The units are strapped together with steel bands before the waterproof paper is applied.

Rayonier expects the new package will greatly expand the market for kiln-dried B.C. hemlock.

★ ★ ★

The British company which has set razor blade manufacturers in North America on their ears—Wilkinson Sword Edge Co. Ltd.—has announced expansion plans for four major market areas, Britain and Europe, North America, the Far East, and the Middle East and Africa.

The company, which does very little advertising, has upset established market patterns of Canadian and U.S. blade makers with its stainless steel blades. Wilkinson's Canadian plant figures in the expansion plans—which may mean the blades will come out from under store counters soon.

Now Is Time To Buy Beef

OTTAWA (CP)—The price of beef, at its lowest level since last spring, is expected to remain at current levels during February, the agriculture department says in its monthly food outlook.

Hog prices likely will remain high until deliveries pick up in March.

Broiler chickens will be plentiful with little change in price. Turkey marketings are down seasonally from the peak holiday period. However, large storage holdings and plentiful supplies of fresh turkey continue to make it an excellent buy, the department says.

This is the best time of year to buy eggs. The spring hatched chicks are at their peak output and egg prices will be seasonably low.

Heavier stocks of Quebec and British Columbia apples have kept prices below year-earlier levels.

A moderate increase in the price of potatoes may be expected as the marketing season advances.

SALE APPROVED

CALGARY (CP)—Canadian Husky Oil Ltd. has announced shareholders of Wainwright Producers and Refineres Limited and American Northland Oil Company have approved sale of the assets of the two companies to Husky.

MARKET SUMMARIES

Prices Remain Down In Toronto Trading

Prices on the Toronto stock market remained on the downside today but appeared to be inching up from their lows.

Banks were weakest among industrials, with Montreal, Nova Scotia, Toronto-Dominion, Royal and Canadian Imperial Bank of Commerce all showing declines ranging to 1½.

Steels also slipped, as Algoma dropped ½, Dominion Foundries and Steel ⅝ and Steel Company of Canada ⅜.

Alberta Gas, Aluminium and Trans-Canada Pipe Lines all resisted the prevailing weakness, rising in a ⅛ to ⅝ range.

Steels and selected blue chips advanced on a recovering market at New York.

AT TORONTO among base metals, Denison gained ⅝ and Falconbridge ⅛, while International Nickel slipped ½ and Noranda ⅛. In speculatives, Deer Horn climbed as high as 72 cents, ahead 12 cents, before easing.

Western oils had Home A off ⅛ and Home B ahead ⅛.

AT NEW YORK Walker Gooderham was up ⅛ among Canadian issues while Hudson Bay Mining fell ⅜ and Canadian Pacific and Distillers Seagrams each dropped ¼.

Prices advanced generally on the American exchange. Trading was moderate. Fargo Oil gained ⅛ but Brazilian Traction and Jupiter Corp. each lost ⅛.

AT MONTREAL stocks remained lower in moderate trading on the stock exchange today.

Brazilian Traction, up 75 cents Tuesday on news a take-over settlement with the Brazilian government is expected soon, dropped 20 cents to $4.10.

AT LONDON the stock market moved irregularly today. Gilts reacted following their recent gains, generally losing 1/16 or ⅛. U.S. dollar stocks declined and Canadians were dull. International Nickel and Price Bros. each lost a couple of points. B.C. Power, Noranda, Imperial Oil and Consolidated Mining were nearly a point lower. The dollar premium fell ½ per cent to 7 per cent.

Foreign bonds were quiet. Continental equities lost ground while banks eased.

AT VANCOUVER today trading was fairly heavy. Peace River Pete dropped to .25 with Bethlehem down at $2.42 and Cowichan down at .76. Mt. Washington fell to $1.03 with Granduc down at $3.80 and Western Mines dropped to $2.74. Lornetide Finance sold for $16⅝ while Trans Canada Pipe rose to $24¾ and West Coast V fell to $13¾.

Food Prices Help Boost Living Costs

OTTAWA (UPI) — Higher prices for food and television sets helped push Canadian living costs up slightly between December and January, the bureau of statistics reported today.

The bureau set the January consumer price index—the nation's cost of living gauge—at 132.0 compared with 131.9 in December. The index, based on 1949 prices, stood at 129.7 a year ago.

Increases in the food, housing and recreation and reading indexes produced the month-to-month rise, offsetting lower costs for clothing and transportation. The health and personal care, and tobacco and alcohol indexes were unchanged during the period.

The food index rose from 127.8 in December to 129.0 on the strength of higher prices for bread, sugar, citrus fruits, bananas and imported fresh vegetables. Beef and pork prices continued to decline and lower costs also were reported for eggs, turkey and canned vegetables.

Higher prices for television sets and phonograph records were the main factor in increasing the recreation and reading index. It rose from 148.2 to 148.6.

HOUSING UP

The housing component edged up from 135.7 to 135.9 because of higher costs for home-ownership.

The traditional January sales, particularly of men's overcoats and suits, women's fur and cloth coats, and children's winter coats, cut the clothing index from 115.8 to 114.7. The transportation component fell from 140.2 to 139.8 on the strength of further price declines for gasoline in Eastern Canada and lower prices for new passenger cars.

Investment Funds

	Bid	Asked
All Cdn Com	898	984
All Cdn Div	634	695
Amer Growth	817	890
Assoc Inv	901	910
Beaubran	3309	3593
Cana fund	4298	4513
Cda Growth	484	529
Cdn Inv Fund	1034	1133
Cdn Trusteed	462	505
Champion	590	648
Collectif A	627	682
Do B	547	582
Do C	619	672
Commonwlth	881	965
Corp Inv	1026	1121
Div Secur A	2075	
Do B	426	469
Domn Comp	362	389
Domn Div	310	333
Domn Non-Res	354	381
Europe Grow	673	738
Ex Fund 62	532	557
Federated	474	518
First O and G	467	510
Group Inc	359	392
Grow O and G	947	993
Intl Mutual	431	468
Inv Growth	673	732
Inv Mutual	1244	1353
Leverage	742	813
Mutual Accum	366	400
Mutual Bond	729	763
Mutual BIF	572	599
Mutual Inc	526	575
Provident	487	529
Putnam	830	903
Regent	581	635
Savg and Inv	604	664
xSecur Fund	1275	1394
xTV Elect	1275	1394
xTV Elect	725	790
Timed Inv	630	692
Trans Cda A	3045	
Do B	2160	
Do C	629	684
Untd Accum	607	663

x—U.S. funds.

GRAIN PRICES

WINNIPEG (CP) — Irregular prices again were evident near the close of rather slow trading today on the Winnipeg grain exchange.

In oats and barley trade there was some domestic shipping purchasing and firm undertones, reflecting continued cold weather in Europe and the possibility of increased feed demands.

There was evidence of some flax buying promoted by exports of Canadian flax during the last week estimated at 400,000 bushels. There was fair overseas inquiry under the market.

Rye developed an easier tone.

Export loadings of Canadian wheat: Japan 625,000 bushels; Belgium 385,000.

	Open	High	Low	Close
Oats—				
May	82¼	82¼	81⅞	82
July	81⅝	81⅝	81½	81⅝
October	80	--	--	80
Barley—				
May	127½	128¼	127⅞	127½
July	125⅝	125⅝	125⅝	125⅝
October	121⅝	121⅝	121⅝	121⅝
Flax—				
May	331½	333¼	330⅝	332⅞
July	328¼	330	328⅛	329¼
October	324	324⅜	323½	324¼
Rye—				
May	149½	149⅞	148⅛	148½
July	139⅜	140⅛	138⅛	138⅞
October	133⅞	133⅞	132⅝	132⅝

Cash Grain Close

Track—326.
Oats—79.
Barley—129½.
Rye—147.
Flax—326.

CHICAGO (AP) — Only a few firm spots remained in the grain futures market today following reversal of a higher trend in initial transactions on the board of trade.

Soybeans retreated broadly and were down more than three cents in spots from the day's best. Only the nearby contracts of wheat and corn showed gains, both small. Rye was off two cents on selling described as liquidation.

	Open	High	Low	Close
Wheat—				
March	210⅝	211¼	210¼	210⅝
May	210¼	211⅛	209⅞	210⅝
July	193½	193⅝	192½	192⅝
Corn—				
March	114⅜	115	114¼	114⅝
May	116⅛	116⅝	115⅝	115⅞
July	117½	117⅝	116⅝	116⅝
Oats—				
March	72	72⅛	70⅝	71¼
May	69⅛	70	69⅛	69⅛
July	68⅛	68⅛	67⅛	67⅝
Rye—				
March	134½	134⅜	132¼	132⅜
May	133	133⅜	131½	131¼
July	130	130	128⅛	128½
Soybeans—				
March	267⅞	269	263⅞	264¼
May	271⅛	272⅛	266⅛	267⅛
July	274	274½	269	269½

Est'd 1898
THERE IS A DIFFERENCE IN MORTGAGES
• Interest Rate
• Easy Monthly Payments
• Ease of Application
• Early Payout Privilege.
SAVE TIME AND MONEY
Call EV 2-4255 Now.
J. H. WHITTOME & Co. Limited
714 Fort St. EV 2-4255

A. E. Ames & Co.
Business Established 1889
Members
Toronto Stock Exchange
Montreal Stock Exchange
Canadian Stock Exchange
Royal Trust Building • 612 View Street, Victoria
Evergreen 3-4171

FINANCIAL COLLECTION AGENCIES LTD.
Canada's Largest Collection Organization
Divisional Offices . . . Vancouver - Victoria - Calgary - Edmonton - Regina - Winnipeg - London - Hamilton - Toronto - Pembroke - Ottawa - Montreal - Quebec - Chicoutimi - Saint John - Moncton - Halifax.
"Serving Business and the Professions Since 1926"
543 BASTION ST. PHONE EV 6-4494

LAWYER REQUIRED
Barrister and Solicitor with preferably at least 5 years' experience required for legal duties of a general nature including some counsel work. Salary to suit experience and ability. Full range of employee benefits. Please apply by letter or in person to:
Personnel Department,
B.C. Hydro and Power Authority,
970 Burrard Street,
Vancouver 1, B.C.

MATTICK'S FARM AND MARKET GOLF COURSE — LAND FOR SALE COMPLETE OR IN PART
Includes large roadside farm market, garden market, log Tea House, corral, barn with 20 Ponies, etc., miniature railway, nine-hole Golf Course, large family homes, 4 other houses and cottages, sheds. Located on 75 acres. Room for expansion of all activities. Owners retiring. Offers considered on any portion. Further information, Mr. Hamilton, GR 7-1555.
F. N. CABELDU LTD.
1212 BROAD STREET EV 3-7174

EXECUTIVE DIRECTOR
required for
B.C. Government Employees' Medical Services
VICTORIA
SALARY $635 - $755 per month, dependent upon qualifications. To manage a prepaid medical care plan providing physicians' medical care benefits for 48,000 persons and supervise a staff of 13 persons.
QUALIFICATIONS—University degree in Commerce or Business Administration with a sound knowledge of medical terminology, as well as a knowledge of accounting and statistical analysis.
Please apply in writing to B.C. Government Employees' Medical Services, Parliament Buildings, VICTORIA, B.C., on or before February 15, 1963.

$ EXCHANGE

VICTORIA — Banks buying cheques at 7½ premium; notes 7⅛ premium. Selling cheques at 8¼ premium, notes 8⅝ premium. Buying silver at 5⅛.

MONTREAL (CP) — The U.S. dollar was at a premium of 7⅛ in terms of Canadian funds, the Bank of Montreal reported near noon today. Pound sterling was $3.02½.

NEW YORK (CP) — Canadian dollar was up 1/32 at 92 11/16 in terms of U.S. funds. Pound sterling unchanged at $2.80 29/32.

Here's where your FOOD BILLS GET CUT

SHOP-EASY

Store Locations:
Shelbourne Plaza — Colwood Plaza
2187 Oak Bay Ave. — 230 Cook St.
1021 Hillside Ave. — 50 W Burnside Rd.
Sooke — Royal Oak — Cadboro Bay

Prices Effective
Thurs., Fri., Sat., Feb. 7, 8, 9

Store Hours:
Thursday and Friday Nights Till 9 p.m.

BE WISE — ECONOMIZE

Finest Lamb in the Land, New Zealand Canterbury

LAMB in a BASKET

S-A-V-E
Buy Half of a Lamb For Your Freezer Approximately 17-18 lbs. each
Cut and Wrapped Chops, Stew and Roast
Budget Priced, each $6.95

Three Meals in One
Roast, Chops And Stew lb. 29¢

Rib Loin Chops New Zealand Canterbury Lamb lb. 45c

Legs of Lamb New Zealand Canterbury Lamb Whole or Half lb. 53c

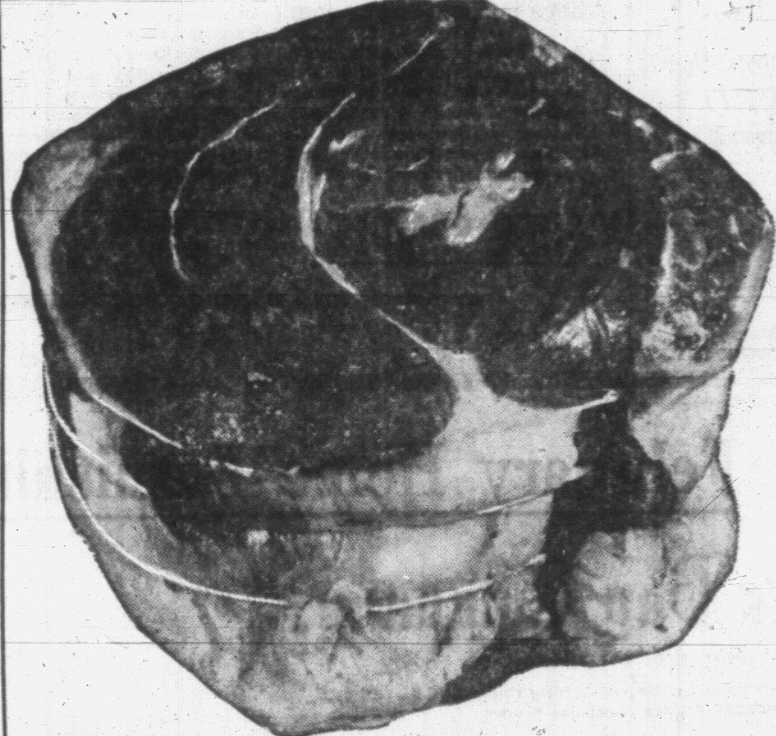

Canada Choice, Canada Good
BEEF ROASTS Lean, Tender and Delicious
Cross Rib Roast or Blade Roast Blade Bone Removed lb. 69c

Boneless **Blade Roast of Beef** Canada Choice, Canada Good lb. 79c

Lean **Stewing Beef** lb. 69c

Malkin's **Pork and Beans** In Tomato Sauce—15-oz. tins 4 for 49c

Kraft **Macaroni Dinner** With Cheese, 7-oz. pkg. 2 for 29c

Swift's **Prem** Oblong tin, 12-oz. 2 for 85c

Kraft **Pizza Pie** Mix. 8c off, each 49c

Mazola Oil 32-oz. For Cooking or Salads 89c

Aunt Jemima **Pancake Flour** 3½-lb. bag, each 55c
Regular, Buckwheat or Buttermilk

Oxydol Each 89c
Soap Powder, Giant Size

Old Dutch **Cleanser** Each 2 for 39c
3c Off Regular Size

Bleach 64-oz. 39c
French Maid Liquid, 5c Off

Borateem Each 29c
7c Off Large Size

Margarine lb. 2 for 59c
Blue Bonnet, 2c Off

Old Tyme **Syrup** 32-oz. 59c

Christie's **Grahams** 13½-oz. pkg. 35c

Shop-Easy **Tea Bags** 100's size, each 69c

Malkin's Pineapple **Juice** 48-oz. tins, each 35c

Peaches Malkin's Choice, Halves, 15-oz. 5 for $1.00

Pink Salmon Pink Seal ½'s 3 for 89c

Cake Mix Monarch Pouch Pack 9¼-oz. 10 Different Delicious Flavors 2 for 29c

BETTER BUY **Licorice Allsorts** 14-oz. 39¢
KRAFT **Cheez Whiz** 16-oz. 65¢
FRENCH'S COPPER KITCHEN **Sauce Mixes** 8 varieties, each 25¢

— Fresh Bakery Features —
Mrs. Willman's **Walnut Fruit Cake** 15-oz. 49c

— Frozen Food Features —
Frozo **Peas** 2-lb. Poly Bag each 39c
Carnation **Potato Gems** 8-oz. pkg. 2 for 39c

FRESH FLAVOR **produce**

Cabbage Canada No. 1 green lb. 11c

Apples Yellow Newtowns, Extra Fancy 2 lbs. 29c

Potatoes California Whites, "Fresh Dug" 3 lbs. 29c

This Week's
QUEEN FOR A DAY
MRS. G. SHEFFIELD
493 Thetis Crescent
CONGRATULATIONS
Be sure to enter this fabulous contest for all the wonderful gifts from Shop-Easy for the Lucky Lady, who could be you, who is chosen to be our Queen for a Day next week. Don't be disappointed, "Enter Today."

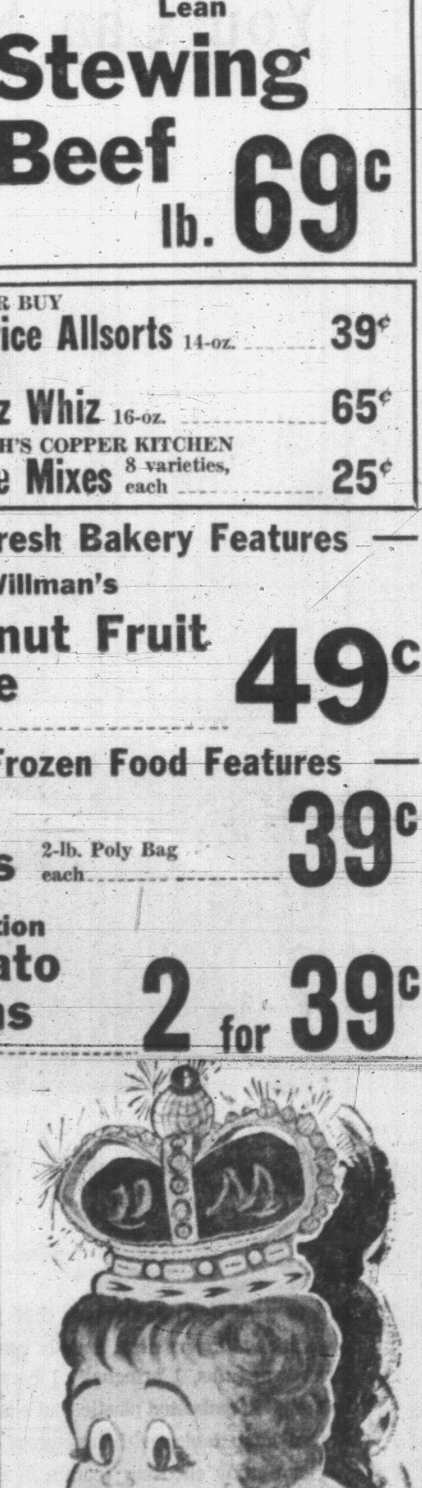

SHOP-EASY

We Reserve the Right to Limit Quantities

Study Ordered on Ferry For Comox-Powell R. Run

The provincial government is launching an immediate study on the possibility of a Toll Authority ferry service between Comox and Powell River.

Dan Campbell, Social Credit MLA for Comox, made the announcement Tuesday night.

He said the move followed talks he held with Highways Minister P. A. Gaglardi.

The highways department would do the study and if it recommends a ferry action will be taken "immediately," said Mr. Campbell.

Apparently this would kill of a private bid for a ferry service.

Mr. Campbell said such a bid is being made but the would-be operator had asked for government assurance there would be no later take-over without adequate compensation.

★ ★ ★

COURTENAY — A record District 71 school budget of $1,666,000 has been sent to Courtenay, Comox and Cumberland municipal councils for approval.

The figure is $167,000 higher than 1962.

School board secretary-treasurer C. N. Peterson explained most of the increase will go to repairs and maintenance on the district's $3,000,000 school plant.

Salary increases will take $57,000 or 35 per cent of the increase.

Mr. Peterson reported a seven per cent increase in enrollment required nine more teachers, more supplies, transportation and books. Emergency classroom space required extra caretaking and utility charges.

The budget requires approval of the three councils and a meeting of rural representatives is set for Feb. 15.

★ ★ ★

DUNCAN — Employment conditions in the Cowichan Valley during January were satisfactory, according to R. S. Robinson, manager of the Duncan National Employment Service.

He reported an unusual high level of employment in the logging industry, but said camps operating at higher levels have been forced to close down within the last few days due to snow.

★ ★ ★

DUNCAN—Pleading guilty to the theft of a bicycle last September, Ramsey Alphonse, 18, of Duncan, was sentenced Tuesday to six months definite and nine months indefinite at the Oakalla Prison.

★ ★ ★

NANAIMO—The civic properties and recreation commission is concerned with a report that more than 60 per cent of Nanaimo's parks are not parks at all because they have not been dedicated by bylaw.

Harry Wipper, arena manager, said only 112½ acres have been dedicated. Unprotected is 182 acres of park and recreational property.

★ ★ ★

NANAIMO — Far too many cases of blindness have resulted from careless accidents, according to Hugh Heath, president of the Nanaimo branch, Canadian National Institute for the Blind, who spoke here in connection with "White Cane Week," which is being observed this week.

"It would be well to realize that 50 per cent of the cases of blindness occurring could be prevented by early medical treatments and safety consciousness for the prevention of accidents," he said.

★ ★ ★

PORT ALBERNI—The road to Tofino, closed by a slide Monday, was reopened by work crews late Tuesday afternoon, but is still subject to closure without notice any time.

Motorists are urged to drive with extreme caution.

★ ★ ★

CUMBERLAND — Provincial archivist Willard Ireland will be principal speaker at the Cumberland Chamber of Commerce annual election and installation night.

His topic will be "Our Emerging Province" for the Feb. 19 event in the Anglican Church Hall.

Seat Belt Law

OLYMPIA, Wash. (AP)—A bill to require seat belts in all new cars in Washington state has passed a series of preliminary tests in the House.

Gold Coins Missing

ZURICH (Reuters)—A consignment of British gold sovereigns valued at £6,914 was missing from a British European Airways flight from London when it arrived here Friday, Swiss police said Tuesday. The coins were being transferred from a British bank to a Swiss bank.

EGG PRICES

	Producer	Wholesale
Grade A Large	32	45
Grade A Medium	30	42
Grade A Small	22	34

$1 MILLION EXPANSION AT PULP MILL

Plans for $1,000,000 worth of improvements at the Port Alice pulp mill on Quatsino Sound, at the north end of Vancouver Island, was announced in Vancouver Tuesday by Rayonier Canada (B.C.), Ltd.

The Port Alice mill, purchased from Alaska Pine in 1954, is one of the oldest on the north end of the Island. Rayonier will have spent more than $15,000,000 for capital improvements there with completion of the new program.

In addition to production of chemical cellulose at Port Alice, Rayonier has four logging operations in the area. It also operates a shingle and sawmill at Honeymoon Bay.

Top Price for Bull

PERTH, Scotland (AP)—Clint Thomson, U.S. cattle dealer, paid a world record price of 60,000 guineas ($189,000) Tuesday for the 13-month-old Aberdeen Angus bull Lindertis Evulse at the Perth cattle show. Thomson was bidding on behalf of J. R. Dick, general manager of the Black Watch Farm, Fishkill Plains, New York.

POPULAR

You will be more popular after a few dance lessons at the Arthur Murray Studio, 715 Yates St.

BLADDER IRRITATION MAY DISTURB SLEEP

After 21 twice as many women as men are made miserable by common urinary irritation caused by a germ, Escherichia Coli. To quickly combat the secondary aches, muscular pains and disturbed sleep caused by Kidney and Bladder irritations, try taking an internal CYSTEX antiseptic bath for a few days. All you do is take 2 little CYSTEX tablets with a glass of water. In addition to its cleaning antiseptic action, CYSTEX is also an analgesic pain reliever for Rheumatic Pains, Headache, Backache, and muscular pains. Get CYSTEX from druggist. Feel better fast.

Fresh ...and ready for work or fun...

that's how you'll feel when you alight from the Vista-Dome NORTH COAST LIMITED

• STEWARDESS-NURSE SERVICE • THAT FAMOUS NP FOOD • THE HAPPY CREW TO SERVE YOU

CHICAGO $65.17 (FROM SEATTLE)

Deluxe Coach. Round trip only $99.75.

Call NP Ticket Office, 1006 Government St. Victoria - Telephone EV 2-9168

Ask about Slumbercoach Service between NORTH PACIFIC COAST • TWIN CITIES • CHICAGO

No bones in your house either?

MILK-BONE satisfies the bone hunger of your dog.

A dog needs to chew, and knows it. In the absence of a bone, even the best-trained dog will find something else to chew—often something he shouldn't. But there are few bones in today's kitchens. Many that are available are not safe or good for your dog. That's why the modern dog goes bone-hungry.

The answer is MILK-BONE—the biscuit with the real bone shape that makes wonderful chewing, without a real bone's tendency to splinter or upset the digestion. MILK-BONE also gives your dog all the important nourishment found in milk, meat, bone-meal and vegetables. Get MILK-BONE in the biscuit size that suits the size of your dog—regular or large.

FREE SAMPLE: MILK-BONE BISCUITS! WRITE TO ADDRESS BELOW:

PET FOOD DIVISION • NABISCO FOODS LIMITED, NIAGARA FALLS, ONT.

You Can Save Thursday on February Home Furnishings Specials!

Hudson's Bay Company.

INCORPORATED 2ND MAY 1670.

Daily Hours 9 a.m. to 5:30 p.m. Shop Friday 9 'til 9

Dial 385-1311 for Courteous Service

7-Piece Family Room Ensemble at a Special Low Price!

Create a relaxed atmosphere that your family can thoroughly enjoy! No need to scold over sticky fingermarks, muddy paw prints! Have attarctiveness and durability! Have 2 one-arm sofas, 1 armchair, 1 hostess chair, all with foam-padded, no-sag springs, upholstered in embossed plastic that's a joy to clean; **plus** a round coffee table and 2 wedge-shaped lamp tables with mar-proof arborite tops. Have a room full of furniture that you can enjoy choosing (comes in 6 colors) arranging and using!

Complete Furniture Ensemble

169.99

On CDP, $11 monthly

The BAY, furniture, 4th

Solid Maple Bunk Beds Offer Compact Sturdiness

Sale, **119.99** set

CDP, $9 monthly

Limited space? Children need more room to play? Solve your space problem with the compact styling of bunk beds like these, sturdily made of solid maple frames, 3'3" wide, complete with firm, resilient spring-filled mattresses and pallets, side rail, ladder. Warm antique finish. You can use them for single beds as well!

The BAY, furniture, 4th

Everybody Has Opinions and They're 4 to 1 for Nuclear Arms in Canada

In a random sampling of opinions taken by The Times today, Victorians were four to one in favor of nuclear weapons for Canada.

It also revealed that nuclear arms must be one of the most discussed subjects in Canadian homes today. Almost everyone approached had an opinion.

But the answers by some people indicated they were a bit confused on the issue. Several thought, for example, Bomarc missiles are for offensive use.

A typical comment from a person with this idea is that "Canada would be justified in using nuclear weapons in extreme circumstances."

In actual fact the nuclear arms issue is about weapons that are designed mainly for defensive purposes.

Mrs. Mary Williamson, 1533 Redfern, was one of the most outspoken in her opposition to Canada acquiring nuclear arms.

Said she: "If Canada were loaded with nuclear arms she couldn't defend herself. They say the nuclear deterrent is keeping the peace. Well, each side has enough deterrent right now."

John Barnard, 4150 Quadra, agreed with her. He asked: "What difference will a few Bomarcs make to North American defence?"

Mr. Barnard said the idea of engaging in nuclear warfare is insane. But if Canada took nuclear weapons from the U.S. arsenal then Canadians "would be joining the merry race of people who think war is an answer."

Mrs. L. Mackenzie, 2531 Chelsea Place, represents what she describes as the "let George do it" school of thought. She said she prefers to depend on U.S. strength to defend North America.

"That might not be the right spirit exactly. But I hate to see the spread of nuclear weapons," she added.

Mrs. D. Fyvie of 430 Springfield is against nuclear weapons because she thinks they are not needed.

"Since both Russia and the U.S. have nuclear weapons neither will go to war with them."

Those who favored the acquiring of the arms usually did so regretfully. But they felt it is a necessity.

Mrs. Edith Nelson, 1609 Redfern, expressed it this way: "We can't be caught unprepared."

Dr. W. J. Cochrane, 1760 Green Oaks Terrace, said the answer to the question can be seen by anyone who looks at a map.

"Look where Canada sits geographically. We're right in the middle. We must defend ourselves."

Dr. Cochrane said it is "Utopian" for anyone to think Canada does not need to look after itself.

The need for Canada to honor its commitment to NATO by acquiring nuclear arms was mentioned by A. J. Hodgson, 912 Carlton. He said it is essential that Canada work with the U.S. on continental defence.

Mrs. Mabel Yee, 3059 Larkdowne, doesn't like the idea of Canada getting the weapons. But she "more or less favors it" because of the need for protection against nuclear attack.

Canada should acquire the needed arms "not just because of our NATO obligations but to protect ourselves," said Archibald Pearce, 1015 Rockland. Anyway, he added, "we should do what we promised to do."

"What is the use of acquiring all those nuclear carriers if we don't get the arms to put in them?" asked C. O. Smythies, 5175 Polson Terrace. He said the carriers aren't much use without being nuclear armed.

Canada is a part of North America and should assume part of the responsibility for defending the continent, according to Ward Stephens, 4574 Vantreight Drive.

Since nuclear weapons are needed for adequate defence, he said, then Canada should accept them.

The apparent attitude of many persons was summed up by Mrs. D. B. Roxburgh, 291 King George Terrace.

Said she: "Canada does not have a great deal of choice in the matter. If anything happened between Russia and the U.S. we would be in the middle of it.

"I don't like the idea of us acquiring nuclear weapons. But I think we have to have them."

Victoria Daily Times

VICTORIA, B.C., WEDNESDAY, FEBRUARY 6, 1963—PAGE 13

Monte Roberts

For many years, I have puzzled over the question of why women wear the kind of hats they do.

Just the other day, I finally got a reasonable explanation from a lady whose choice in hats is anything but.

"You can laugh all you like at my hats," she said. "But I wear the kind of hats I wear because of their therapeutic value.

"You see, I am essentially a non-conformist. But being, unfortunately, a member of the female sex, I am not permitted to not conform, if I make myself clear.

"Male conformists are allowed much more leeway in non-conforming than women. Just to mention one factor, men can grow weird and wonderful beards and thus express their individuality.

Women are not permitted to grow weird and wonderful beards.

"Therefore my only chance to express myself as a non-conformist is through my hats, and you can stop laughing now."

* * *

Speaking of beards—and I wish we weren't—isn't it time certain male members of our population realized the centennial celebrations are over?

Let them give their whiskers a rest until the next centennial, namely Canada's, comes along in 1967.

Meanwhile, I am thinking of starting a crusade to ban the beard.

* * *

A certain very young lady of my acquaintance was much taken with the Mary Martin TV production of Peter Pan Sunday.

When she went to bed at the conclusion of the program, she asked her mother if it would be all right for her to go out the window with Peter Pan.

"Certainly," said her mother.

The young lady thought for a minute. "But perhaps I'd better not go," she said. "He might not get me back in time for bowling."

* * *

It is all a matter of perspective.

As the teletypes chattered with earth-shattering news from Ottawa and Washington, news of politics and nuclear arms and death and destruction, there was a brief pause for a glimpse of sanity.

A report from Olympia, Washington, told of measures designed to protect ladybugs.

DR. NORMAN ALCOCK
. . . at Canadian Club

World Peace Scientist To Speak Here

The founder of the Canadian Peace Research Institute, Dr. Norman Z. Alcock, will be guest speaker at a meeting of the Men's Canadian Club at the Empress next Wednesday.

Vancouver-born Dr. Alcock launched his CPRI last year with a nation-wide campaign for funds to establish a research program in Canada.

At that time it was planned to form the CPRI on a university campus but it has not been established so far.

The topic on which Dr. Alcock will speak is "Knowledge versus ignorance."

Dr. Alcock is a distinguished scientist and his view is that scientific techniques and approach must be applied to the problem of achieving peace in the world.

His viewpoint was developed in a booklet "The Bridge of Reason" which outlined the program for the CPRI.

Dr. Alcock worked on the development of radar in England during the Second World War. After the war he was employed as a research physicist at Atomic Energy of Canada Ltd. in Chalk River.

In 1950 he founded his own company to apply nuclear research to industrial purposes. In 1957 he became general manager of a division of Curtiss-Wright in Canada, and in 1958 was appointed engineering director.

In the fall of 1959 he began his study of the social sciences in relation to disarmament and peace. This led eventually to his plan for a Canadian Peace Research Institute.

Topics Of The Day

A destroyer and frigate of the RCN Pacific Command are taking a dusting this week as they carry out a hunt for the submarine HMCS Grilse in waters off the west coast of Vancouver Island.

HMCS Ottawa and New Glasgow are the surface units involved in the exercise, which began well out to sea off Cape Flattery. Gale force winds are blowing and high seas running in the area.

Ships and sub are due back at their Esquimalt base Friday.

* * *

Victoria Musical Art Society will sponsor a recital by pianist Evelyn Gregory and baritone William Gregory this evening at 8:30 in the Oak Bay Junior High School.

Royal Jubilee Hospital Student Nurses Glee Club will sing five songs, conducted by Mary Wood.

* * *

Norman Findler has been installed as the new president of Victoria Gizeh Temple Shrine Club. Installed with him was Norman Copley, vice-president.

Other officers are Jack Walton, secretary; Kenneth Davies, treasurer, and Sid Sidaway, Charles Hunt, Thomas Parker, Edward Thomas, Richard Porter and James Wilmhurst, directors.

* * *

Dr. G. Heanley, consulting psychologist to Victoria's Metropolitan Board of Health will talk about child psychology when John Stubbs Memorial School P.T.A. holds a meeting at 8 p.m. next Monday in the school auditorium.

A three-year-old boy had his leg broken Tuesday evening when he was knocked from his tricycle by a truck on Burnside Road West.

Howie Blanchard, 3214 Wascana, was reported in good condition today in St. Joseph's Hospital.

Police said he rode his tricycle from behind cars parked in front of 9 Burnside West, into the path of the delivery van driven by Victor Normandeau, 2522 Rose.

The accident occurred at about 3 p.m.

* * *

Harold Gardner was elected president of the Victoria Insurance Agents' Association Tuesday. He succeeds Gordon Dunaway.

Jack Roberts was named vice-president.

The association's 42nd annual meeting—in the Colonial Inn— elected the following members to serve on the executive committee: John McTavish, Max Stewart, Gordon Brown, Charles Ellington, Roy Barris and Jack Boorman.

* * *

Accession to the throne of Queen Elizabeth II was marked in Victoria today by a 21-gun salute, fired at the Causeway by 5 (B.C.) Independent Medium Battery, RCA.

* * *

The 1st Battalion, PPCLI, will hold a seaward firing practice from 8 a.m. to 4 p.m. Feb. 18 at Albert Head Camp. High explosive and tracer will be fired from 160-mm recoilless rifles.

* * *

Driver of a car which entered the Douglas-Hillside Roundabout the wrong way after colliding with another vehicle, was fined a total of $400 in city police court Tuesday.

John G. Williams, 1260 Oxford, was fined $250 for impaired driving, and $150 for failing to remain at the accident which occured at about 12:25 a.m. at Douglas and Topaz. He pleaded guilty to both charges.

Thursday Meetings

Ss. Beaver Kiwanis Club: 7:30 a.m., Tally Ho; George Sturgeon, director of food services, St. Joseph's Hospital, "Hints for the Home Chef."

Victoria Real Estate Board: 9 a.m., Empress Hotel; Cliff W. Krueger, "Krueger's Sales-orama."

Victoria Rotary Club: 12:10 p.m., Empress Hotel; Ed Pigott, "Pakistan."

Vic-Van Isle Kinsmen Club: 6:30 p.m., Holyrood House.

Oak Bay Kiwanis Club: 6:15 p.m., Oak Bay Beach Hotel; Harry Burling, "Achievements During 1962" and Don Johnston, "Plans for 1963."

Optimist Club of Victoria: 12:10 p.m., Yarrow Building.

Debt Retirement Fund Shows $24,424 Surplus

City Hall was given good news today—its debt retirement fund has a surplus of $24,424.

The fund, started in 1953 to help ease the shock in 1964 when payments from Greater Victoria water board to the city cease, stood at $761,196 at the end of 1962, an audit showed.

When the city began the fund, with sale of the grain elevator and $35,000 annual payments since then, it only expected to have $736,772 by the end of 1962 but higher interest earnings created the surplus.

City Hall will begin drawing on the fund for the first time next year—taking out $251,000 to cover a gap in revenue created by this year's final payment from the water district.

Annual payments will continue from the fund until 1970.

Betting Offence Brings $300 Fine

A man was fined $300 in city police court today after pleading guilty to recording horse-racing bets.

City police arrested Wallace Chrane at 630 Johnson Jan. 30.* He was in possession of a tally sheet and other horse-racing information at the time.

He had a similar conviction in December, 1961, court was told.

* * *

Election Confuses Causeway Project

Dissolution of parliament has confused Victoria's prospects of obtaining early federal financial help towards improvement of the Causeway.

But there's still an outside chance that it may fall into City Hall's lap as a "political plum" from the coming election campaign.

Federal Works Minister Davie Fulton, who is leaving the cabinet to take up his new post as leader of the provincial Conservatives, has shown strong sympathy for City Hall's case.

Victoria hurriedly dispatched a revised engineering proposal, fitting in with federal engineers' recommendations, for Ottawa approval.

So far no answer has come back, but there is a slight chance that approval might be announced between now and the April 8 election.

BULWARK

The plan involves construction of a lower promenade in front of the Causeway as a strengthening bulwark so that the harbor floor can be dredged.

Defeat of the government also is bound to affect another Victoria concern—when is last year's grant-in-lieu of taxes going to arrive.

Ironically, disolution probably will speed the $100,000-plus payment because now it can be done by governor-general's warrant. Earlier, it was feared that failure of the government to submit money supply demands to parliament in time, might delay the payment beyond the city's budget deadline.

RELIEVED

A third area in which the government's fall likely will affect the Victoria area probably will bring sighs of relief from the navy.

The Glassco commission's proposals that Royal Roads Tri-Services College and HMCS Venture be closed up are now thrown up in the air.

Split Personality Treats Addicts At Oakalla Prison

Who is the one-fifth of a civil servant treating drug addicts in British Columbia?

His existence was disclosed today by Attorney General Robert Bonner in an answer to a question filed in the legislature by Dave Barrett (NDP—Dewdney).

The answer was an even bigger question.

Mr. Barrett had asked how many people the government employs in narcotic drug treatment.

The reply: "Ten and one-fifth."

Mr. Bonner later disclosed that it was not just one-fifth of an ordinary man.

"It's one -fifth of a psychiatrist."

He said the psychiatrist, in private practice, devotes one-fifth of his time to treatment of addicts at Oakalla Prison Farm.

FOSTER ISHERWOOD

DAVID W. GROOS

Accused Man Called Close To Inebriation

Police investigating the accident New Year's Day which claimed the life of an elderly pedestrian found the Government House employee blamed for his death in a state of "near intoxication" at home, it was testified today in city police court.

Hendrick J. Witteveen, 2721 Shelbourne, is facing a three-count charge of criminal negligence, impaired driving and failing to remain at the scene of the accident.

Arthur Vincent Seear, who was struck down by a car at Bay and Richmond Jan. 1, died Jan. 4 as a result of the accident.

City police constables Richard Ward and Murray McArthur testified at the preliminary hearing of Witteveen today that they had gone to his house from the scene of the accident.

CAR STILL WARM

Here they examined the accused's car, which they found still warm, and then went into the house.

Witteveen was asleep in a chair when they were let in, Const. McArthur testified.

He said Mrs. Witteveen tried to rouse her husband by slapping his face and yelling at him. The accused did not wake up for about five minutes, he told the court.

Const. Ward said he considered him "fairly close to being intoxicated."

The constable also testified the route along which the accused's car was seen to travel before colliding with Mr. Seear was one leading from Government House to the Witteveen house.

* * *

Liberals Spar For Nomination

Isherwood Faction Bucks Groos Entry

Victoria Liberals today promised a spirited nomination contest as a federal election looms in 8½ weeks.

A two-way pull between Liberal factions may provide the most lively nominating contest prior to the April election, in which five of a possible eight nominees in Victoria and Esquimalt-Saanich appear certain.

Each of the four parties plans to run men in the two constituencies.

FEB. 28 MEETING

Ex-candidate Foster Isherwood and former Esquimalt-Saanich candidate David W. Groos will both stand before the Victoria Liberal Association at its nominating convention expected to be held Feb 28.

But in the Conservative camps, incumbents A. DeB. McPhillips, the Victoria member, and George Chatterton, for Esquimalt-Saanich, are thought to be popular shoo-ins for nominees.

President of the Victoria Social Credit federal constituency association, E. D. McEwen, said there has been no name offered officially as yet, but several people are interested in the nomination.

AUDAIN RETURNING

James Audain, the Social Credit candidate last June, said in a long-distance telephone call from Arcadia, Calif., where he is vacationing:

"I will be back in Victoria at the end of the week and we will see how things look then."

He indicated he is ready to accept the nomination. He said he has not been approached.

Mr. McEwen said the constituency executive meets Monday at 8 p.m. in Knights of Pythias Hall, and "after the meeting we will be able to decide" on candidates.

FANTHORPE READY

Harry Fanthorpe, president of the New Democratic Party Victoria association, said he has been asked to run and would stand if no "big names" are offered.

Esquimalt-Saanich NDP president Geoffrey Mitchell was candidate last election.

He said a candidate would be named, but did not speculate on who it would be.

Reginald Pring was Socred nominee last year in Esquimalt-Saanich, where entries this year have not been suggested.

A surprise statement came from Eric Charman, reportedly a candidate for the Victoria Conservative nomination.

"I'm not running and I haven't been asked," he said.

Geoffrey Ellis, president of Victoria Liberal Association, said there is "tremendous interest" and the possibility of still other candidates in the group besides Groos and Isherwood.

He said Mr. Isherwood is the "obvious choice," having lost by some 200 votes against McPhillips last year, but Groos is a good candidate, too.

Ian Stewart, chairman of the committee supporting Groos, said he has many supporters in Victoria, but denied there is any split between Victoria and Oak Bay factions.

"We don't even know the exact support in Oak Bay because we haven't fully canvassed it," he said.

Another leading Liberal said Mr. Isherwood is supported by a "few old-line reactionary Liberals or a few people who think just because Isherwood ran before he should run again."

'THINKING ONES'

Those opposed to him are "most of the rest of the Liberals including the thinking ones," the member said.

"I think a real fight for the nomination is the healthiest thing an association can have," he added.

Jim Cox, of Esquimalt-Saanich Conservatives, said there is "only one candidate in Esquimalt-Saanich and that is Mr. Chatterton. He's done a splendid job."

Regional executive of Victoria Conservatives meet tonight and at the present, nominations are "wide open," vice-president Gordon Elworthy said.

"Presumably Mr. McPhillips will run again," he said.

Dr. C. H. Hemmings, president of Esquimalt-Saanich Liberals, said the group has two or three candidates in mind, including "a very good one" who has been an active Liberal.

The executive meets Thursday to set a date for the nominating convention.

GEORGE CHATTERTON

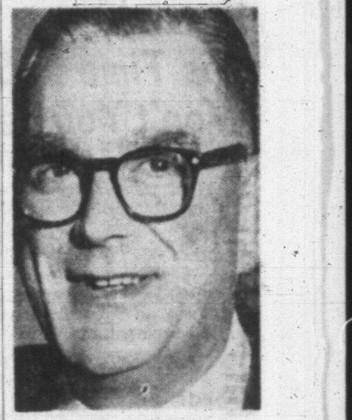

A. DeB. McPhillips

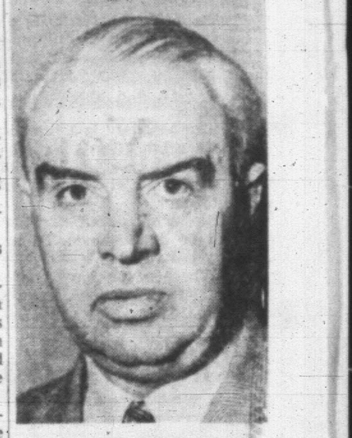

JAMES AUDAIN

ED MacFAYDEN
. . . hand outstretched

Oak Bay Sets $1,000 Example For Fun, Games

Greater Victoria Celebrations Association president E. A. (Ed) MacFayden today asked municipal councils and community organizations to follow Oak Bay Council's example.

"We received a $1,000 cheque from Oak Bay this morning for our celebrations program this year," he said.

"It is the first help we've had in 1963 and I certainly hope that the other municipalities and community organizations too will follow suit with as much generosity."

Money is used for the Victoria Day weekend celebrations but the association this year hopes to present an extended program of events at other times of the year.

FOR ASPIRING NOVELISTS

Ditch-Digging Beats Writing for Papers!

By DESMOND BILL

If you want to be a serious writer don't write for newspapers, radio or television.

That's the advice of Jacques de Bourbon-Busset, French literary figure now on a cross-Canada tour lecturing to Alliance Francaise.

Most aspiring novelists write for the media, he admitted, but it is not usually good for their writing because their professional style affects their literary style.

And news and feature writing usually is tailored to a style that is unnatural for the novel, according to M. Bourbon-Busset.

DIG DITCHES

In most cases a writer would be better to earn his living digging ditches while he builds a reputation. That way it is easy for him to separate his [illegible] tion.

Other advice to would-be authors from this author of 10 books (essays and philosophical novels) is that they should live in the country and write regularly every day "no matter how little they produce."

In the country writers have fewer visits and telephone calls, said M. Bourbon-Busset. He himself lives on a farm outside Paris.

Until 1956 he headed the cultural affairs section of the French foreign office.

CANADA INTERESTING

Unlike Canadians, who often complain their own country is dull, M. Bourbon-Busset finds Canada very interesting. It was because of particular interest in Canada that he agreed to give a lecture series for Alliance Francais.

"I wouldn't have gone just anywhere to lecture," he said.

One reason for his interest is that he finds in Canada an indication of some features that will not become obvious elsewhere for some time.

RENEWAL OF FAITH

His other interest is in examining the condition of the Roman Catholic Church in this country. He says there has been a renewal of faith among French people in recent years.

Ask The Times

Q.—Would you be able to give me any information as to where I could obtain books in connection with diseases of animals, particularly cattle?—E.D.B.

A.—[illegible] the livestock branch, provincial department of agriculture, is "1956 Yearbook of Agriculture—Animal Diseases." It costs $2.25 and can be obtained by writing to the U.S. Superintendent of Documents, Washington 25, D.C.

The livestock branch also has pamphlets about diseases, available upon request at the Parliament Buildings.

Q.—Is the Mona Lisa the portrait of an Italian woman who actually did exist? —L.D.B.

A.—She is suposed to be the wife of a Florentine, Francesco di Zanovi del Giocondo.

Anyone wishing a question answered is invited to send the problem along to The Times, addressed to "Ask the Times" Editor. Questions and answers will be published daily.

All questions should deal with matters of fact and be of general interest. The Times does not undertake to solve conundrums or legal problems. Nor will it attempt to put a value on old coins, stamps or antiques. These should be submitted to a dealer.

DEAR ABBY . . .

Don't Waste Time!

By ABIGAIL VAN BUREN

DEAR ABBY: About four months ago a friend of ours came to us with a hard luck story. She wanted a divorce, so my husband paid for it. Then he invited her and her two small children to move in with us "for a while." We have a small house, three children and I am expecting again, so you know we are crowded. I go out to work every day and this friend stays home and cares for all the children. I keep telling my husband we have to get this woman out of the house, but he says she's like a sister to him. People are talking. How do I get rid of her without hurting her feelings? NERVOUS

DEAR NERVOUS: Since your husband invited her to live with you, he should tell her to make other arrangements. Remind him that he has enough family without adopting a "sister" and her two children. If you don't insist that this friend make her home elsewhere—and immediately—you'll wind up the working "sister" while she assumes the role of homemaker for your husband.

DEAR ABBY: Our 15-year-old boy is our problem. He won't do a thing unless he is paid for it. He worked last summer at a garage and we heard all over town what a good worker he was, but if we try to get him to mow the lawn or clean the basement or even his own room he will sneak out of the house before we can catch him. He is too big to spank and too young to throw out of the house bag and baggage (which is what his father thinks will cure him).

Should we just put up with this kind of behavior until he is 18 and then let the army train him? CORNERED

DEAR CORNERED: Your son needs some affection and real understanding. Do you "order" him to do things, or do you ask him properly? I have yet to meet the normal 15-year-old boy who wouldn't respond to a little praise, a lot of love and a modest incentive.

DEAR ABBY: Since I don't care especially for diamonds, I do not want a diamond engagement ring. Is that the only official kind of ring to symbolize an engagement? Any suggestions? SOON TO WED

DEAR SOON: It's the most traditional engagement stone, but ANY ring can symbolize an engagement. Since you don't like diamonds, how about an oyster's best friend—the pearl?

CONFIDENTIAL TO BRIDGEPORT: I am STILL disgusted with pointed-toed shoes. As one woman put it, "The only thing you can say for them is they are wonderful for killing bugs in corners."

What's on your mind? For a personal reply, send a self-addressed, stamped envelope to Abby, Box 3365, Beverly Hills, Calif.

Hate to write letters? Send one dollar to ABBY, BOX 3365, BEVERLY HILLS, CALIF., for Abby's new booklet, "HOW TO WRITE LETTERS FOR ALL OCCASIONS."

THE BETTER HALF By Bob Barnes

"I thought so—'Contents: Airholes glued together with soft, edible, vitamin-enriched plastic'."

SHOPPING GUIDE

'Tis Time to Start Asking—Won't You Be My Valentine?

By PENNY SAVER

What woman wouldn't swoon if she opened a valentine and the strains of Victor Herbert's "Sweethearts" floated out. She ought to swoon, as well as the man that bought it. The price of this card with the music box is five dollars.

Actually it is a rare item and only one of several different cards in this price range. Another includes a chain and heart shaped pendant pinned on a red velvet background edged with a frill of lace.

For comic relief there are large economy-size cards for one dollar. I never thought to inquire what the postage might be on such a card, but since it measures about 18" x 10" perhaps it would be better if delivered personally.

One of the new cards this year takes into consideration those lucky enough to have been born on a day symbolic of love.

Cards for girl friends and boy friends are in stock but boys seem to be the only ones who have been shopping early. Girl friend cards are rapidly disappearing.

For the young fry, still young enough to believe that every girl is a sweetheart, there is a variety of economy packages.

The best buy is a jumbo package which includes 50 cards for 49 cents. Cards are perforated, ready to be cut loose. A gummed envelope is included for every card and there is an extra special dividend for the best sweetheart of all—the teacher.

Boxes of cut-out cards sell for 59 cents a dozen. So you won't be disillusioned, I'd better tell you the cutting has already been done.

Whether you have one, or many, sweethearts there is a card for all, so don't leave a heart unturned. Phone Penny at 382-3131.

Skiiers In Honor Guard

Ski poles were used to form a guard of honor for Grace Elizabeth Chamberlain and Gordon Harte Rogers as they left the Chapel of St. Francis, St. Sauveur, Que., following their wedding.

Rev. H. G. Baugh heard the marriage vows. Soloist, Mrs. P. Gordon, was accompanied by L. Hooper.

Parents of the principals are Mr. and Mrs. John Chamberlain, 222 St. Charles Street, Victoria, and Mr. and Mrs. Dean R. Rogers of Pembroke, Ont.

Given in marriage by her father, the bride wore a two-piece A-line dress of beige silk with contrasting cocoa toned velvet buttons. Toning short veil skirted a dainty pillbox of beige and cocoa silk leaves. She wore matching accessories and carried a spray of gold and bronze chrysanthemums.

Matron of honor, Mrs. R. Temple, Montreal, wore a two-piece grey suit with fur trim, black fur hat and grey accessories. Pink and white chrysanthemums were in her bouquet.

Michael Temple, Montreal, was best man. Ushers were Dean M. Rogers, Galt, Ont., and Masaniko Makayasu, Tokyo.

A reception was held in the Chantecler Lodge, St. Adele, Que., where the best man proposed the toast.

For a going-away outfit the bride chose a grey suit, grey hat with mink trim, black accessories and white corsage.

On return from a honeymoon in the Laurentians the newlyweds will make their home at Dorval, Que.

Retirement — Challenge Or Defeat?

A new movement started by a 77-year old will soon put the skills of retired Canadians to new use. Read in February Reader's Digest how this practical man has made retirement a rewarding challenge — and how, for hundreds of people, retirement can now be "the best time of your life." Get your copy of February Reader's Digest today — 35 articles of lasting interest.

FEBRUARY DRY CLEANING SPECIALS

LADIES' and MEN'S SWEATERS Only 50c
Beautifully Dry-Cleaned and Blocked

BLANKETS 50c
Beautifully Dry-Cleaned and Pressed. HALF PRICE, only

DRAPES 20% Off
and Chesterfield Covers
Beautifully Dry-Cleaned and Pressed Fresh, Crisp — Sparkling Clean

Rugs and Carpets 20% OFF
Color and Lustre Restored

Call Offices OPEN 7 A.M. TO 6 P.M. (Including Saturday)

A Truck in Every District Twice-a-Day EV 2-9191

PAGE THE CLEANER

Mr. and Mrs. Charles R. Powell, 3010 Larkdowne, Rd., announce the engagement of their elder daughter, Helen Lynne, to Lieut. James O. Butler, eldest son of Mr. and Mrs. S. C. Butler of Rose Valley, Sask. The wedding will take place on Saturday, March 9, at 7:30 p.m. in the Church of St. George the Martyr, Cadboro Bay, with Rev. W. Hills officiating. Miss Powell is a member of the January, 1963 graduating class of the Royal Jubilee Hospital School of Nursing. Lieut. Butler is a 1962 graduate of the Royal Military College in Kingston, Ont. He is now stationed in Calgary, with the Royal Canadian Engineers.

OF PERSONAL INTEREST

Announcement

Mr. and Mrs. D. E. Dack, 4138 Carey Road, have announced the engagement of their daughter, Maureen, to Mr. William Charles Mewhort, son of Mr. and Mrs. William Mewhort, 4167 Wilkinson Road. The wedding will take place in Garden City United Church on March 2 at 7 p.m., with Rev. L. G. Sieber officiating.

Weekend Guests

Pastor Frank White and Mrs. White, Mission City, and Mrs. E. F. White, Chilliwack, were weekend guests of Mr. and Mrs. W. D. White, Saanichton. Pastor White is the Book and Bible House manager for the Seventh-Day Adventist Church in British Columbia. Mrs. Frank White also visited her mother, Mrs. G. Booth, 105 Island Highway.

Christening

Robin Rushford Ross were names received by the infant son of Mr. and Mrs. R. R. Dalziel, of Walsan Lake, Y.T., at a christening ceremony in Christ Church Cathedral, Sunday afternoon. Rev. R. E. H. Howell officiated. The baby's maternal grandmother is Mrs. Edward R. Brand, of Weald Road. His godparents are Mrs. J. Dangerfield, Mr. J. J. Timmis and Mr. W. Wenman. Following the ceremony, guests attended a dinner at the Empress Hotel.

Entertained at Tea

Mrs. Owen Nicholls, who leaves shortly to make her home in Vancouver, was guest of honor at a tea given by members of the Preceptor Alpha Chapter, Beta Sigma Phi Sorority in the Imperial Inn. Miss Rita Rodger presided at the refreshment table. Miss Vera Waller, president, presented the guest of honor with a gift of crystal. Also present were Mrs. G. L. Brown, Mrs. A. W. Speller, Mrs. L. Wardman, Mrs. T. J. R. Waters, Miss L. Michaux, Miss D. Roberts, Miss D. Waller and Miss C. Cameron.

Valentine Dance

Members of the 800 Pacific Wing, Royal Canadian Air Force Association, and their friends will attend a Valentine dance to be held at the Urban Centre, Yates and Quadra Streets, next Saturday. Affair will begin at 9 p.m

Married

Mr. and Mrs. William H. Hamilton, 4281 Tyndall Ave., announce the marriage of their daughter Irene Dorothy Tremayne, to Mr. Robert Gary Antifave, son of Mr. and Mrs. Walter Antifave of Campbell River, B.C. The wedding took place on January 7 in Central Presbyterian Church, Vancouver. Mr. and Mrs. Antifave are now living in Campbell River.

Overseas

Mrs. John Phethean returned to her home at 1258 St. David Street Tuesday, after spending the past nine months in England.

TODAY'S RECIPE

SEASONED CELERY AND LIMA BEANS

One can lima beans, 2 chicken bouillon cubes, 1 cup diced celery, 1 teaspoon chopped onion, 1 teaspoon chopped parsley, ¼ teaspoon dry mustard, 2 tablespoons butter or margarine, 1 tablespoon sherry, salt and pepper to taste.

Method: Dissolve bouillon cubes in liquid drained from lima beans. Add celery and onions. Cook covered until tender. Stir in other ingredients and heat. Serves 5-6.

CLUB CALENDAR

Royal Bride Chapter, IODE, annual meeting, Thursday at 6:30 p.m., Tally Ho Restaurant. Guest speaker Sarah R. Gandhi, mathematics and physics lecturer, Victoria College.

Carne Rebekah Lodge No. 45, card party following meeting Thursday at 7:30 p.m., IOOF Hall, 1323 Douglas Street. Proceeds for home fund.

BE SMART—

A rainbow of fresh, young colors—as new as spring itself—complements your new ensembles. Black and orange criss-cross design does not detract from the slender, classic lines of these beige pumps. For a mid-winter cruise (and all through the summer) you'll cherish this handbag of soft white leather, combined with yellow patent and clasped with simulated topaz.

WHY GROW OLD?

By JOSEPHINE LOWMAN

Congratulations to Those of You Who Have Decided to 'You Re-Do!'

First experiences carry a terrific wallop! Remember your first pair of high heels, your first kiss, the first time you fell in love or the first time you baked a cake?

This works in reverse, also. Remember, how you felt when you noticed the first little bulge at the highline, the first grey hair, that little roll over the girdle or that small pad of fat on your tummy? You probably felt horrified and said to yourself, "I will certainly do something about that!"

But, the eye becomes accustomed to what it sees day after day. After a while, the roll over the girdle and the bulge at the thighline and the fat over the abdomen did not seem quite so shocking to you as they did at first. You may have lulled your mind with thoughts such as, "Well, after all, I cannot expect to keep my girlish figure. My size isn't really bad for one my age."

Pounds and life may have piled up on you until, somehow in the scuffle, you have lost sight of your most attractive self and you find yourself a bit or more overweight, a little bored, a little tired, a little dull and a little self-conscious. In fact, you may feel sunk in a rut which you never meant to dig for yourself. If so, now is the time to do something about it!

This is really a congratulatory message to those thousands of women who are following my 8-Week Beauty Plan—my BIP plan, I call it. You not only decided to do something about you but are doing it!

Those of you who have been following my plan for two or three weeks are now over the hump. In that length of time you have seen the first improvement or signs of lovely things to come. Once you can see for yourself what is going to happen you will continue, I know, for just a few weeks longer. If you procrastinated and have not yet begun, then start in not later than tomorrow—the next tomorrow.

If any of you have missed the first part of this series or would like to have my BIP KIT Weight Chart on which you can watch your beauty line rise as your weight line drops), send 25 cents and your printed name and address to Josephine Lowman in care of this newspaper.

Clubwomen's News

Second Year — Mrs. C. B. Jameson, president, and some members of her executive were returned to office for a second year at annual meeting of Metropolitan United Church Women. Mrs. F. E. H. James is honorary president and new officers elected are Mrs. G. Stelck, corresponding secretary; Miss L. Foster, social convener; Miss M. Gould, Christian citizenship; Mrs. E. Humphries, membership, and Mrs. James, program.

Instead of a meeting this month the group will join the congregation at a social evening in Pendray Hall next Monday evening at 7:30 p.m., to celebrate the 104th anniversary of the church. Canned foods for the needy will be the price of admission.

POPULAR

You will be more popular after a few dance lessons at the Arthur Murray Studio, 715 Yates St.

CONTACT LENSES

What do they cost? What are they made of? Can they be worn all the time? More people are interested in and more people are wearing contact lenses than ever before, consequently we are asked many questions every day about these miracles of plastic. We have prepared a pamphlet which answers most of the questions you might ask. It is free and we would be glad to send you one.

Prescription Optical

EV 4-5914 Campbell Building 1025 Douglas St. CONTACT LENSES and EV 4-7937 Medical Arts Building 1105 Pandora Ave.

BLANEY'S IS THE PLACE for all AIRLINE TICKETS

TCA, CPA, BOAC . . . all others throughout the world

For all rates, schedules, contact BLANEY'S Travel Service 920 Douglas EV 2-7254

MEMBER Pacific Area Travel Association MEMBER ASTA American Society of Travel Agents

FOR A HAIRDO YOU'LL LOVE

Sure to flatter your features and

Captivate Husband or Sweetheart!

START NOW WITH OUR MEDALLION STEAM PERMANENT

THEN STYLED JUST FOR YOU BY OUR EXPERT HAIR STYLISTS

maison georges

633 Fort St. EV 6-5585

SERVING THE LOVELIEST LADIES IN TOWN

PRICE REDUCTION

WHITE CROSS – GRACIA

Shoes that are noted for comfort and fashion as well as good fitting and long wear.

Pumps Values to $17.00 $9.95

Straps

Ties Values to $16.00 $8.95

Other makes reduced from $11.00, for $3.95

Drastic Reductions on Women's and Children's Snow Boots

For High Grade Shoes and Genuine Savings

Open Friday, 9 a.m. to 9 p.m.

OLD COUNTRY SHOE STORE

635 JOHNSON STREET

Romantic dresses

At a Special Price

Our Year-End Bonus to You

Choose a wardrobe of dresses and costumes in the new soft mood of fashion.

Reg. to $80.00

$15.00

Housecoats Duster Length. Reg. to 25.00 Sale Priced 9.99

Housecoats Floor Length Fabulous Vicuna. Reg. 39.95 Sale Priced 17.49

GIBSON'S LADIES' WEAR

708 VIEW — Through to Douglas

Want to Help? Reverse Thinking

Non-Indians anxious to be of help in adjustment of Indian Canadians to society in general were advised to do a "reverse turn" in their thinking by R. H. S. Sampson, guest speaker at Tuesday afternoon session of the 69th annual meeting of Local Council of Women, held in the Public Library Music Room.

"Instead of looking for differences we should look for things we share in common. If this isn't done we may head into trouble and not accomplish very much."

Mr. Sampson is superintendent of Indian affairs for the Cowichan agency.

"Community groups," he stressed, "can play a big part by developing favorable public opinion."

The Indians' lot, he continued, can be helped greatly by education and community development.

"Provincial school authorities are, without exception, in favor of integration of Indian children into the public school system. But, no Indian child can attend without application from his or her family or group."

He added that two stumbling blocks to integration and secondary education were, "the apathy of the young people themselves and the lack of interest of their parents in seeing that their children are better equipped to obtain employment in primary and secondary industries."

Indian leaders, said the speaker, are very much aware that their people must be encouraged to better their conditions. With this aim in view, many Indian bands are being induced by their leaders to participate in community developments.

"It is important to remember," he continued, "that any help to the Indians must be geared to what the Indian is prepared to do for himself."

He asked, "How is all this interest reacting on the Indian?" The Indian often feels strongly about his ethnic background. It is generally conceded that it is unfair to expect the Indian to give up his culture under pressure of integration."

Intermarriage was quoted as another way of assimilating the Indian into the non-Indian society.

"In our province 91 out of 248 marriages in 1954 saw Indians marrying non-Indians, that is, over 36 per cent."

Speaker was introduced by Mrs. Donald M. Cox and thanked by Miss Ethel Bruce.

Mrs. H. I. McKenzie was re-elected president at Tuesday morning's session of the two-day meeting. Other officers are: Vice-presidents, Mrs. E. B. Lowe, Mrs. J. O. Nicholls, Mrs. Bert Noel, Mrs. A. E. Raymond, Mrs. Blair Reid and Mrs. R. Barclay Shaw; past president, Dr. Marian N. Sherman; recording secretary, Mrs. John Mackay, and treasurer, Mrs. Cox.

MANY CHAIRMEN

Committee chairmen are: Archivist, Mrs. Reid; arts and letters, Mrs. Raymond; conservation, Mrs. E. L. Johns; economics, Mrs. P. R. A. Coombs; education, Dr. Henrietta R. Anderson; films, Mrs. Shaw; finance, Mrs. Cox; international affairs, Miss J. E. M. Bruce; laws, Dr. Sherman; immigration and citizenship, Mrs. Cox; publicity and public safety, Mrs. Noel; radio and television, Mrs. E. A. Bosward; resolutions, Mrs. C. D. MacLean and trades and professions, Mrs. Nicholls.

This morning members approved resolutions to be dealt with at provincial level on compulsory installation of seat belts, standardization of tests for impaired driving and provision of legal aid for indigents.

J. M. Anguish spoke on the "Recreation Commission for Greater Victoria" at closing session this afternoon.

OF PERSONAL INTEREST

Dinner In Admiral's House

Guests tonight at a dinner party in Admiral's House, HMCS Dockyard, arranged by Rear-Admiral W. M. Landymore, OBE, CD, Flag Officer Pacific Coast, and Mrs. Landymore, to honor Lieutenant-Governor George Pearkes and Mrs. Pearkes, include Dr. and Mrs. C. C. Cook, Mr. and Mrs. Jack Barraclough, Dr. and Mrs. W. H. Hickman, Capt. and Mrs. J. M. Grant and Capt. and Mrs. D. G. Padmore.

Open House for Anniversary

Mr. and Mrs. Thomas Ralph, 3855 Carey Road, celebrated their 50th wedding anniversary last Sunday with an "open house" from 2 to 9 p.m., at the home of their son-in-law and daughter, Mr. and Mrs. Frank Ralph, 195 Kamloops Street. Mr. Ralph, who was born in Ishpeming, Mich., came to Canada and to Nanaimo with his parents in 1898 when he was three years of age. In 1901 the family settled in Victoria. Mrs. Ralph, the former Miss Alice Harris, was born in this city. The couple was married in Christ Church Cathedral by Dean A. J. Doull on Feb. 12, 1913. They have four sons, Frank, Lloyd, Thomas and Raymond, all living in Victoria. There are also 13 grandchildren and five great-grandchildren.

Church Women Exceed Allocation

Victoria Presbyterial of the United Church Women surpassed its provincial allocation of $13,000 by $593.38, it was reported by the treasurer, Mrs. E. L. Fuller, at final session of the two-day annual meeting, Tuesday afternoon, in Metropolitan United Church.

Total receipts for the year were $14,806.87 and expenditures $13,917.89, leaving a balance of $888.98. The budget for 1963 shows the allocation has been raised to $14,125.

Returned to office for a second term and installed during the afternoon by Rev. C. H. Whitmore were the following: President, Mrs. V. A. Beaumont; first vice-president, Mrs. J. H. Sneddon; second, Mrs. J. G. Martin; fourth, Mrs. R. E. Hindley; recording secretary, Mrs. C. W. Davies.

New officers elected and installed were the third vice-president, Mrs. D. B. Sparling; the fifth, Miss G. Bell; corresponding secretary, Mrs. C. Batstone, and treasurer, Mrs. H. M. White.

Committee chairmen and secretaries are: Christian citizenship and social action, Mrs. F. G. Matkin; co-operation in Christian education, Mrs. R. B. Fields; finance, Mrs. T. Lumsden; leadership development, Mrs. S. F. Parsons; nominations, Mrs. F. V. Shoemaker; organization and promotion, Mrs. A. Emery; community friendship and visiting, Mrs. K. P. Bratvold; literature and communications, Miss A. Thexton; periodicals, Mrs. W. Pattie; press and publicity, Mrs. Duncan Smith; program, Mrs. A. Calder; stewardship and recruiting, Mrs. G. W. Hagglund; supply and social assistance, Mrs. G. A. Pole.

WORK FOR OTHERS

In a Christian citizenship panel presented Tuesday afternoon, Miss A. Black, social worker in the Royal Jubilee Hospital psychiatric ward, stressed the need for more understanding and help for mentally ill patients.

Mental illness, she said, "is a matter of degree". It included retardation, senility, epileptics, alcoholics, patients who have suffered from strokes, and patients who are emotionally ill or psychotic. She added, "many of these patients only need a friend and a little help to get them back into society".

The president of Victoria's Citizenship Council, Mrs. H. L. Smith, pointed out that it was to help new Canadians that the council was formed.

Third member of the panel, Mrs. O. H. Lamont, secretary of the Multiple Sclerosis Association, said that the purpose of that organization is to assist patients in the home. "We bring the outside to the inside for these people," she explained.

Worship periods on Tuesday were taken by Mrs. J. C. Palmer and Mrs. W. Kennedy. Organist for the two-day meeting was Eric Boothroyd, and the pianist was Mrs. J. Boorman. Miss G. Beall was registrar.

CLUB CALENDAR

Craigflower Women's Institute, pot luck luncheon, Thursday at 12 noon, Four Mile House. Guest speaker, Willard Ireland, provincial archivist.

Sir James and Lady Douglas Chapter, IODE, annual meeting and luncheon, Thursday at 12:30 noon, King Arthur's Round Table, 1318 Blanshard St.

St. Louis College Mothers' Club, coffee party, Hudson's Bay Douglas Room, Thursday from 11 a.m. to 1 p.m.

Victoria Women's Institute, social meeting Friday at 1:30 p.m., Moose Hall, 512 Fort St. Cards and refreshments. Public may attend.

Bridge Players

Cameo Bridge Scoring Booklets

Are now available for your personal use, or for that club party you're planning. They're FREE, and all you have to do to obtain a supply is to telephone:

EV 3-9126

Female Delivers the Mail—Mrs. Diane Lee Holsky, 21, equipped with earmuffs, stuffs the mailbox in Gloucester County (N.J.) where she was hired as the county's first mailwoman. "If the men can do it, I can do it," said the coed from Glassboro State College. Her husband Robert, a freshman at the college works inside as a sorter at holiday seasons. (AP Wirephoto.)

Jewel Trims, Says Hartnell

LONDON (UPI)—Royal couturier Normal Hartnell showed regal evening gowns embroidered from top to toe and glittering like the crown jewels in his spring and summer collection Tuesday.

In the new collection, estimated to be worth 12,000 pounds ($33,600), Hartnell lived up to his reputation for lavishness. Three styles were partly embroidered with diamonds, jet and pearls, respectively.

One of the few evening gowns without a hint of hand embroidery was a strapless ball dress with a fishtail hem. It was made in chiffon, set in white horizontal layers at the top and hem and going in stages through grey to become black at the waistband. To match, it had a mink wrap with the same color effect of white pelts at the shoulders and dark ones at the waist.

Hartnell, who designed Queen Elizabeth's wardrobe for her New Zealand and Australia tour along with fellow royal couturier Hardy Amies, presented classic styles for day.

He showed his collection to the press two weeks later than scheduled because his work for the Queen and flooded workrooms caused by a burst water pipe prevented him from being ready on time. But to make up for the delay and to warm the fashion reporters in icy London, he gave them hot punch to drink before the show.

SUDDEN VEIL-LIFT
IS NOW AVAILABLE AT YOUR FAVORITE BEAUTY SALON
Agent: K. G. TYRRELL, EV 3-4501. 913 Dale St., Victoria

Boussac de PARIS

1963 Couture Collection of Fabrics for Spring and Summer is now at

London Silk

Fabulous Fashions from the City of Light
36" width... from 2.39 to 4.69 yard

The most beautiful fabrics in the world from **London Silk**
Three Floors of Fashion Fabrics
1439 DOUGLAS ST. PHONE EV 2-1125

Music Teachers' Games Night

Members of Victoria Branch, Registered Music Teachers' Association, met recently at the Rockland Avenue home of Mr. and Mrs. J. A. Lavertu, for an informal evening of whist and scrabble.

Refreshments were served by the hosts with Miss Mary Munn acting as tea hostess. Presiding at the tea table were Mme. Lugrin Fahey and Mrs. W. W. Boulter.

Prize winners at whist were Mrs. H. F. Chaffey, first, and Miss Helen Gibson and Mrs. W. W. Boulter who drew for the low score; scrabble, Mrs. C. H. Butler and Miss Florence Phillimore.

Others present were Mme. Lena Loukotsky, Mr. and Mrs. W. H. Gregory, Mr. and Mrs. E. Holtsman, Mr. and Mrs. H. A. MacDonnell, Herman Bergink, Mrs. C. H. Butler, Mrs. O. Stuart, Mrs. Eric Edwards, Mrs. C. Campbell, Mrs. K. Berry, Mrs. A. Kerslake, Mrs. S. W. Chaffey, Mrs. I. Nelson, Mrs. M. Reynolds and the Misses Mary Adamson, Ethel James, Hilda Harding, Christie Leask, Elise Le Gresley and Gypsie Mahaffey.

Valentine luncheon and tea, Hudson's Bay Douglas Room, Friday, auspices of St. Mark's Woman's Auxiliary and Guild. Luncheon, 11 a.m. to 1 p.m.; tea, 2 to 4:30 p.m.

Women

ELIZABETH FORBES
Women's Editor

How to Find PEACE
For You, Your Family, Your Nation

Attend a FREE LECTURE ENTITLED

"Christian Science:
Its Assurance of Hope For Mankind"

By Hazel R. Harrison, C.S. of Santa Monica, California
Member of the Board of Lectureship of The Mother Church, The First Church of Christ, Scientist, in Boston, Massachusetts

TUESDAY, FEBRUARY 12, AT 8 P.M.
in the Central Jr. High Auditorium, 1280 Fort Street

First Church of Christ, Scientist, Victoria, B.C.
CORDIALLY INVITES YOU TO ATTEND

FEBRUARY FURNITURE SPECIALS AT HOME

• **COLONIAL LOVE SEATS** $95.00
High back, two-seat settees, foam seats and attractive tapestry covering. Excellent value.

• **Walnut or Mahogany FERN STANDS** $15.95

• **2 ONLY CHAISE LOUNGES** In attractive prints $89.50

• **STUDIO COUCHES**
Single or double size, in good grade covering, of nylon and brocade. 4 different styles $69.50 to $89.50

• **BOUDOIR CHAIRS** Slipper chairs in gay chintz coverings $15.50

• **RECORD CABINETS** Walnut finish and sliding doors $10.95

• **LARGE 'MAPLE' DINING ROOM TABLES** $69.50
Arborite maple extension tables, woodgrain top. Size 36"x48", extends to 60". Oblong or oval

• **Danish Design Dining Chairs** $19.95
12 only. In light color "Alborg" finish. Reg. $27.50.

• **SPECIAL SALE OF TABLE LAMPS**
Boudoir lamps, etc. Values from $2.95.
REDUCTIONS TO 30%

• **WARDROBES** Single or double size with and without mirror fronts $37.50 to $69.50

Free Parking Tickets Validated for View Street Carpark
OPEN FRIDAYS TILL 9 P.M.

HOME Furniture COMPANY
825 FORT ST. (Above Blanshard St.) EV 2-5138

OPEN FRIDAY TILL 9 P.M.

Sale Soon to End!

Only a Few Days More of These Sensational Prices!

Be sure you do not let these few remaining days pass without taking full advantage of the extremely low prices this sale has made possible. Such savings as these are very unusual on really high grade shoes!

We Urge You to Shop Early! Sale Positively Ends Soon!

WOMEN'S STYLE SHOES
Reg. $16.95 to $21.95
Air-Step, Vitality, Geppetto and others. NEW LOW PRICE $9.95

WOMEN'S STYLE SHOES
Reg. $16.95 to $18.95
D'Antonelli and a few Amalfi shoes. NEW LOW PRICE $7.95

WOMEN'S HIGH-STYLE SHOES
Reg. $17.95 to $21.95
D'Antonelli, Vitality, Amalfi, Joyce and others. NEW LOW PRICE $11.95

WOMEN'S HIGH-STYLE SHOES
Reg. $19.95 to $21.95
D'Antonelli, Panorama and others. NEW LOW PRICE $13.95

WOMEN'S HIGH-STYLE SHOES
Reg. $21.95 to $23.95
Ferdi, Caressa, Paradise Kittens and others. NEW LOW PRICE $15.95

A Large Group of CASUAL SHOES
Reg. $11.95 to $15.95
Geppetto, Bandolinos and others. NEW LOW PRICE $4.95

A LARGE GROUP OF DISCONTINUED LINES
New lots have been added to this section. One and two pairs of a kind. Reg. $11.95 to $23.95. Reduced to a very low price for a quick clearance $3.00

Munday's
1203 DOUGLAS ST.

Sorry
No Refunds
No Exchanges
No Charges
No Deliveries
at Sale Prices

SUPER-VALU Mix 'n Match Sale

Mix 'n' Match
Peaches Lynn Valley, 15-oz.
Apple Sauce Sun-Rype, 15-oz.
Plums Nabob, 15-oz.
3 tins 49c

York Frozen Foods
Corn Whole kernel, 12-oz.
Beans French Cut, 10-oz.
Vegetables Mixed, 11-oz.
Peas 12-oz.
6 pkgs. $1.00

Mix 'n' Match
Peas Nabob Fancy No. 4, 15-oz.
Beans Nabob French Cut 15-oz.
Tomatoes Hunt's, Stewed, 15-oz.
3 tins 49c

Peek Frean Biscuits
Nice — Small Rich Tea
Shortcake — Digestive
2 8-oz. pkgs. 49c

Breakfast Favorites
Cheerios 10½-oz.
Caramel Puffs 8½-oz.
Wheaties 12-oz.
Twinkles 7-oz.
3 pkgs. 89c

Margarine KRAFT PARKAY. Easy spreading. 2-lb. block — **49c**

Flour ROYAL STANDARD. All-purpose. 24-lb. paper bag — **$1.59**

Tomato Soup CAMPBELL'S. Real tomato goodness. 10-oz. tins — **4 for 49c**

Saltines OVEN-FRESH. Delicious with soup. 16-oz. pkg. — **2 for 59c**

Milk Powder PACIFIC Instant Skim Milk. 3-lb. pkg. — **69c**

Marmalade NABOB. Three-Fruit or Orange. 48-oz. tin — **59c**

Corn GARDEN PATCH. Whole kernel. 14-oz. tins — **2 for 29c**

Pineapple NORMALEE. Sliced, perfect for dessert. 20-oz. tins — **2 for 49c**

Salad Dressing	Delbrook, 32-oz. jar	59c
Instant Coffee	Super-Valu, 12-oz. jar	$1.29
Bleach	Dainty, 64-oz. bottle	39c
Cheese Slices	Delbrook, 8-oz.	2 pkgs. 55c
Ice Cream	Top Frost, all flavors, 3-pint	59c
Pineapple Juice	Sun-Rype, quart	31c
Tea Bags	Gold Cup, 2-cup size, 90's, pkg.	79c
Cuke Chips	Delbrook, 12-oz.	2 jars 49c
Vegetable Soup	Campbell's, 10-oz.	2 tins 31c
Yeast	Fleishman's	3 pkgs. 17c
Minute Rice	14-oz. pkg.	52c
Saran Wrap	4c Off, 12" roll	37c

Beef Prime Rib Roast — lb. **79c**

Beef Blade or Short Rib Roast — lb. **49c**

WILTSHIRE SLICED
Cooked Meats 2 pkgs. **49c**
Chicken Loaf, Bologna, Macaroni and Cheese, Pickle and Pimento

Dinner Sausage Clearbrook Farm Govt. Inspected, 1-lb. pkt. **53c**

Beef Sausage Clearbrook Farm Govt. Inspected, 1-lb. pkt. **49c**

Whitefish Fresh Water — lb. **39c**

Cod Fillets Smoked — lb. **53c**

Oranges California Navel — **2 doz. 89c**

Cabbage California, No. 1 — lb. **15c**

Grapefruit Indian River White, Pink — **4 for 49c**

Rhubarb California Hothouse — lb. **25c**

Items you will find at Super-Value — Leeks, Plant, Avocadoes, Limes, Romaine, Papayas, Endive, Red Lettuce, Butter Lettuce, Kale, Egg Swish Chard, Green Beans.

You Get More For What You Pay The SUPER-VALU Way

All Prices Effective
Thurs., Fri., Sat.,
Feb. 7, 8, 9

We Reserve the Right to Limit Quantities

SUPER VALU

Medicare May Substitute For Grant Boost—Smith

By FRANK RUTTER
Times Legislative Reporter

Will the government announce a medicare plan for B.C. in Friday's budget?

Victoria Socred J. Donald Smith Tuesday became the third government member to boost medicare at the current session of the legislature.

He suggested Premier Bennett might introduce medicare instead of doubling the home-owner grant to $100—a promise he made in the 1962 federal election campaign.

"We may be bringing in medicare in place of this," he told the House.

"We'll all know Friday."

That's when Premier Bennett will read his budget speech.

Mr. Smith said the B.C. government "years ago" told Ottawa it favored medicare as long as it was a national plan.

"In the absence of their support we should bring in forthwith a medical plan."

Earlier in the session Socreds Bert Price of Vancouver Burrard and Cyril Shelford of Omineca advocated a medicare plan. The New Democratic Party has also been saying that the government will do something.

Mr. Smith said that if the homeowner grant is doubled, only 900 persons in Victoria would have to pay any school taxes.

He said there are 10,130 resident homeowners within the city.

On the basis of the 1962 assessment 457 of these would pay only $1 taxes; 8,773 would pay no school taxes; 900 would pay a portion of school taxes.

Mr. Smith also protested the electricity rates charged by B.C. Hydro for cooking in southern Vancouver Island restaurants.

The "secondary commercial cooking rates" on the Island are 51 per cent higher than those paid by restaurants in the lower mainland.

The Social Credit government, Mr. Smith said, espoused the slogan "Fair treatment for all, special favors to none."

SEND OUT ORDER

"I hope before the minister retires this evening he will send out an order," Mr. Smith said. "There must be immediate action to have this corrected."

He didn't say which minister—presumably the premier.

The Victoria Socred also proposed that the Liquor Act be amended to allow live music in licensed premises.

"A great deal of talent is going begging," he said, "while we adopt the policy of placing juke boxes in beer parlors."

He said he doesn't think live music is a sin. Less liquor would be consumed, he said.

Maoris Seek Rights In Appeal to Queen

WAITANGI, N.Z. (Reuters)—The leader of New Zealand's Maori tribe tonight appealed to visiting Queen Elizabeth for ratification of a 123-year-old treaty under which Maori chiefs ceded their sovereignty to Britain in return for safeguard of their rights.

The president of the New Zealand Maori Council, Sir Turi Carroll, said the tribe wants the treaty embodied in the statutes of the country. He made the appeal in a public welcoming ceremony here for the Queen and Prince Philip, who had arrived earlier in the day of the royal yacht Britannia.

The treaty originally promised the return of all confiscated lands to the Maoris, but thousands of acres still are in other hands. The government has been petitioned on the matter several times.

The Queen, speaking in the Maori language, drew a roar of applause from the assembled tribesmen when she renewed the pledges of the treaty "before you all."

However, she said it was partly up to the people of New Zealand to ensure that the spirit of the treaty was observed.

The Queen and her husband were greeted by a spectacular Maori war dance and chants of welcome earlier on their arrival for a 12-day New Zealand visit.

The Maori chieftains, some dressed in full tribal robes of rare feathers, also sang a love-song Hoko Hoki Mai, which means "return to us, our hearts are pinned to you."

The smiling Queen and Prince Philip came ashore from the royal yacht Britannia after a three-day voyage from Fiji.

More than 3,000 Maoris from all over New Zealand came here to see the Queen. Some are direct descendants of chiefs who signed the 1840 treaty.

SPACE BIRDS TO CRY 'OUCH'

WASHINGTON (AP) — The United States will try to orbit a huge space bird late next year. Its wings, spanned 96 feet, will be sensitive enough to yield an electronic "ouch" when hit by meteors.

The National Aeronautics and Space Administration announced Tuesday it will negotiate with Fairchild Stratos Corporation of Hagerstown, Md., on a contract to build two such birds.

Each will weigh two tons. They are slated to ride into space on the eighth and ninth test shots of the Saturn I rocket systems, under development to carry the first Americans to the moon.

CAMILLE MATHER
. . . MLAs buy tickets

Lottery Pitch Made To 'Gambler' Bennett

A resolution asking Ottawa to allow provincial lotteries was advanced in the B.C. legislature Tuesday.

The pitch was made by Camille Mather (NDP—Delta).

Alter all, Premier Bennett is a gambler, she said.

She told the House during the throne speech debate that she was proposing the resolution, seeking an amendment to the federal Criminal Code exempting provincial lotteries from its ban.

"Welfare and hospitals should not be dependent solely on funds raised in this way," said Mrs. Mather, "but they can be assisted.

"Many cultural activities need money and are practically starving to death."

Mrs. Mather cited lotteries in Australia, New Zealand, Ireland as well as England's football pools as reasons examples of legalized gambling which work.

She said that raffles were permitted even in the MLAs' dining room. Tickets had been sold for a $500 IODE prize there this session.

Even Premier Bennett favors gambling, she said, citing his recent $2 bet with Washington State Gov. Albert Rossellini on completion of the new highway to the border.

A-G Approached On 'Phony Pool'

The attorney-general's office has been asked for legislation forcing a pooled risk private medicare plan in B.C., Delta MLA Camille Mather said Tuesday.

She renewed Opposition charges that the govenment is in league with the operators of private schemes.

She noted Premier Bennett and Health Minister Eric Martin denied seeing any such plans.

BONNER APPROACHED

"One particular cabinet member was silent. United Medical Insurers did approach the attorney-general's department office with their draft agreement to request advice on legislation which would force the reluctant plans to get into this phony pool."

On Monday Randolph Harding (NDP—Kaslo Slocan), said UMI was the name of the new plan and that it was to be run by MSA, MSI and the profit-making private insurance companies. He also said some existing schemes were resisting the move.

TELL HOUSE

Mrs. Mather said Mr. Martin should tell the House if the government really does approve the scheme.

She called for an answer later in the session, when Mr. Martin's annual spending estimates are debated.

'HE MUST BE MAD'

LONDON (CP) — Prime Minister Diefenbaker's attitude on nuclear arms is the subject of a cartoon in The Evening Standard.

The drawing, by Vicky, shows President Kennedy and other world leaders peering over a high stone wall at Diefenbaker, standing alone.

Kennedy, beckoning to the Canadian leader, comments: "He must be mad—he does not want nuclear weapons."

With Kennedy are Prime Minister Macmillan, President de Gaulle, Chancellor Adenauer, Premier Khrushchev and China's Mao Tse-tung.

DEEP-SEA SHIPS IN PORT

Victoria—White Eagle, Brebik.
Crofton—Alterani.
Nanaimo—Harpalycus, Dorset.
Tahsis—Wonogiri.
Duncan Bay—Bessengen.
Alberni — Avenir, Rolv Jarl, Roland, Lakemba, Brasilia, Lindo.

OCEAN MAILS
(Closing dates at Vancouver)
Feb. 11—Crusader, New Zealand.
Feb. 12—Oregon Mail, Japan, Korea.
Feb. 16—Lakemba, Australia.

Young 'Envoy' Boosts UN At Schools

A young man with a mission came to Victoria Tuesday.

His name is Michael Clague.

His purpose: to interest high school students in the aims and methods of the United Nations.

A 1962 political science graduate of UBC, Mr. Clague at 22 is full-time national organizer of the youth section of the United Nations' Association of Canada.

12 CLUBS HERE

There are about 2,000 students in 300 high school UN clubs throughout Canada, according to Mr. Clague. About a dozen of these clubs are in Victoria.

Mr. Clague is here to help these clubs arrange programs that will educate students about the UN's aims.

From all over Canada 40 students will be selected this summer to go for a seven-day seminar at UN headquarters in New York, he announced.

A model assembly, patterned after the UN General Assembly, will be held at Norfolk House School March 1 and 2. About 100 students will attend from Vancouver Island, the lower mainland and Seattle.

Checkpoint On Fruit 'Nonsense'

A Social Credit member of the legislature Tuesday said there should be no limit on the amount of fruit Canadians can buy from Canadians.

Irvin Corbett (SC—Yale) was asking the government during the throne speech debate to stop the checking of cars and station wagons at the check point at Flood, near Hope.

He said it is a "bunch of nonsense" that Canadians should stop at a check point so that the government can check how much fruit has been purchased from other Canadians.

He said provincial regulations forbid any individual from buying more than 20 cases of fruit for his own use.

"I don't think there should be any limit on what any person in Canada buys for his own use. We shouldn't have to have any check stations."

He said if the government wishes to maintain the check point for other purposes it should be moved to a safer location. One person had been killed there and others could be.

Men Plead Guilty

Roland Hill, 23, of 1303 Yates, and Robert H. Smith, 20, of 306 St. James, pleaded guilty in Sooke police court Monday to breaking into Milnes Landing High School and Sooke Building Supply, Ltd., overnight Thursday.

A quantity of tools and some cash were taken.

They were remanded for probation report and sentence to next Tuesday.

NOW SHOWING
"The Country Girl"
Drama Based on Clifford Odets' Famous Broadway Play
Starring Grace Kelly, William Holden, Bing Crosby
ADULT ENTERTAINMENT
Plus Cartoon and Short
Box Office 6:45
Complete Programs 7:00 and 9:00
Feature 7:15 and 9:15
FOX
HILLSIDE AND QUADRA

GEM THEATRE SIDNEY
"IMITATION OF LIFE"
Drama in Color
LANA TURNER - JOHN GAVIN
SANDRA DEE
ENDS TONIGHT — 7:45

STARTS TONIGHT
OAK BAY
"COME SEPTEMBER"
Filmed in Scenic Italy
For excitement and fun see Rock Hudson, Gina Lollobrigida, Sandra Dee, Bobby Darin and Walter Slezak in an excellent farce-comedy, in Panavision and Technicolor. You will enjoy it.
PLUS NEWS AND SHORT
Doors 6:30; Complete Shows 6:45 - 8:52
Feature 7:02 - 9:09
Coming Monday, British Comedy, "IN THE NICK"

The Exciting New Movie Everybody's Talking About

We Urge You to See It From the Beginning at 1:24, 3:54, 6:24, 9:00
"WHAT EVER HAPPENED To BABY JANE?"
STARRING Bette Davis and Joan Crawford
Royal
REGULAR PRICES

ADVENTURE, FUN, EXCITEMENT FOR ALL

MAURICE CHEVALIER HAYLEY MILLS In ...
Walt Disney presents
JULES VERNE'S
In search of the Castaways
TECHNICOLOR
35¢
Extra "A SYMPOSIUM ON POPULAR SONGS" TECHNICOLOR CARTOON FEATURETTE
at 1:00, 3:10, 5:10, 7:15, 9:15
CAPITOL
A FAMOUS PLAYERS THEATRE
BOYS and GIRLS
See "Castaways" as Guests of Aylmer Soups—6 Labels for One Admission

TONIGHT ONLY, 8:15 P.M.
GOLDEN OPERETTA SERIES
LERNER and LOEWE'S "BRIGADOON" IN COLOR
GENE KELLY
CYD CHARISSE
ODEON

THAT "CARRY ON" CREW IN A LUXURIOUS LAUGHTER-CRUISE

CARRY ON CRUISING
SIDNEY JAMES
KENNETH WILLIAMS KENNETH CONNOR
IN EASTMAN COLOUR
STARTS TOMORROW
ODEON
EV 3-0513
EXTRA — IN COLOR
National Film Board Presents
"WATER DWELLERS"
Forest Workers of Simon Sound

ENDS TONIGHT
At 5:30 and 8:30
★ Glenn Ford
★ Maria Schell
★ Anne Baxter
in Edna Ferber's Mighty Outdoor Drama
"CIMARRON"
CinemaScope and Color
TOMORROW!
"All the Young Men", and "You Can't Run Away From It"
Atlas

Pauls
CAR SERVICE SPECIAL
Hamburgers — Cheeseburgers —
De Luxe Burgers (with chips)
HALF PRICE — TODAY

ARENA
THURSDAY
10:00 a.m.
RECREATION SKATING
1:30 p.m.
TINY TOTS SKATING
4:00 p.m.
PUBLIC SKATING

THURSDAYS ARE NOW
FAMILY SWIM NIGHTS
AT THE CRYSTAL
STARTING THURS., FEB. 7th
Admission:
Parents 40c each
Children 30c each
One parent and non-swimming children admitted to the promenades free.
One parent at least must accompany the children in the pool. For non-swimmers there's plenty of shallow water at one end. Plan now for a happy family swim night each Thursday.
THE CRYSTAL GARDEN
701 Douglas EV 3-2512

1. SHOP-EASY LABEL
Variety names are right at the top of the label to speed selection . . . save precious shopping time.

2. QUICK-TWIST CAP
A quick ¼ turn and the jar is open. Another ¼ turn recaps the jar to refrigerate any unused portion.

3. WIDE-TOP JAR
Makes it extra-easy to spoon out baby's food . . . right down to the last bit in the bottom of the jar.

convenience plus... flavour

Gerber container conveniences for you—a big bonus in flavour for your toddler. Gerber Junior Foods are processed to preserve nature's own luscious flavours, and the utmost in nutritive values, too. Seasoning is added with a knowing touch to give them the "semi-grown-up" taste that toddlers like. Good examples of exceptional Gerber flavour: Gerber Spaghetti, Tomato Sauce and Beef and Gerber Meat Dinners . . . so delightful they'll tempt even a "disinterested" eater.

Gerber Baby Foods are prepared by specialists who devote all their efforts to making flavourful, nourishing foods for your baby.

Babies are our business . . . our only business!
Gerber BABY FOODS
NIAGARA FALLS, CANADA

VICTORIA OFFICE
Telephone 382-3131

CLASSIFIED WANT ADS

DUNCAN BUREAU
Telephone 746-5611

BOX REPLIES
All replies to private box numbers available from 9:00 a.m. to 5:30 p.m. Monday to Friday inclusive.

* * *

OFFICE HOURS
9:00 a.m. to 5:30 p.m. Monday to Friday inclusive.

* * *

TELEPHONE HOURS
8:00 a.m. to 8:00 p.m. Monday to Saturday inclusive.

Victoria Press Ltd.
2631 Douglas Street

SUBSCRIPTION RATES

Wherever carrier service is maintained, $2.00 per month.

Single copy sales price 10 cents daily, 14c Saturday.

By mail, Canada and British Commonwealth, one year $18.00, six months, $10.00; three months, $5.00; single months, $2.50. Australia, month, $2.50; U.S.A., foreign, $3.00 per month. (Weekend). Saturday only, Canada, $7.00 per year; Australia, $8.50 per year; U.S.A., foreign, $9.00 per year.

Authorized as second class mail, Post Office Department, Ottawa. Member Audit Bureau of Circulation.

FULL COVERAGE CLASSIFIED RATES

27c per line per day; 76c per line for three days; $1.43 per line for six days; $5.27 per line for the month (26 days). Above rates apply to consecutive insertions. Minimum advertisement, two lines only. Contract rates on application.

Birth Notices, $1.82 per insertion.

Marriages, Engagements, In Memoriam Notices, Cards of Thanks, Death and Funeral Notices, not exceeding 12 lines, $2.70 first insertion and $1.85 subsequent insertions. Each additional line, 36c daily.

Births, Deaths, Marriages, Engagements, In Memoriam Notices, Cards of Thanks not accepted by telephone.

TERMS OF PUBLICATION

The Victoria Press Ltd. shall not be liable for non-insertion of any advertisement beyond the amount paid for such advertisement.

In the event of an error occurring the liability of Victoria Press Ltd. shall not exceed the charge for the space actually occupied by the item in question.

All claims on error in publication shall be made within 12 hours thereafter and if not made shall not be considered. No claim will be allowed for more than one incorrect insertion nor for errors not affecting the value of the advertisement.

All advertising copy will be subject to the approval of the Victoria Press Ltd., who reserve the right in its sole discretion to classify, reject or insert copy furnished.

DUNCAN BUREAU

Duncan Chamber of Commerce Bldg., Post Office Box 182. Office and telephone hours 1 p.m. to 5 p.m. Monday to Friday inclusive. Phone Duncan 746-5611.

United States representatives: De CLERQUE SHANNON, New York, Chicago, Detroit, Cleveland, Atlanta, San Francisco, Los Angeles.

Eastern Canada representatives: FP PUBLICATIONS, 320 Bay Street, Toronto, Ont.

1 BIRTHS

GRAY — Born to Mr. and Mrs. George A. Gray, 3680 Crestview Road, Victoria, B.C., at the Royal Jubilee Hospital on Feb. 1, 1963, a boy, Daniel David Woolever, 7 lbs. 9 ozs., a brother for Michael and Christine.

McAVITY—Born to Lt. and Mrs. M. A. McAvity, at St. Joseph's Hospital on February 1, 1963, a girl, Patricia Dawn.

5 DEATHS AND FUNERALS

ALTON—On Feb. 5, 1963, at Victoria, Bessie Ida Alton, a resident of this city for five years, widow of John Alton, aged 86 years; born in Bellegrave, Ont. Mrs. Alton was one of the first members of Hazelbluff Church at Westlock, Alta. Survived by three sons, Herbert, Roy and James, all of Victoria; one daughter, Mrs. James "Dollie" Chapman, Edmonton, Alta., and six grandchildren.

Funeral service at Hayward's Chapel on Thursday at 11 a.m., Rev. Dr. W. W. McPherson officiating. Cremation. Flowers gratefully declined. Supervised parking adjoining chapel.

CROFT—At Langford on Feb. 3, 1963, Mrs. Beatrice Mary Croft, aged 78 years, born in England and a resident of this city for the past 41 years. She is survived by one son, John Woodman Croft, of Victoria, B.C.; one daughter, Mrs. J. (Shirley) Payne, of Ottawa; five grandchildren; two brothers, Herbert Woodman of Vancouver, B.C., and Gordon Woodman of Brandon, Man.

Funeral services will be held in McCall Bros. FLORAL CHAPEL on Thurs., Feb. 7, at 10:15 a.m., Rev. Canon Robert Willis officiating. Interment in Royal Oak Burial Park.

FOWLER—On Feb. 5, 1963, at the residence, 2730 Thorpe Place, Dulcie Maud Fowler, dearly beloved wife of Owen Fowler; born in Bermuda, a resident of this city since 1912. Mrs. Fowler was provincial second vice-president of I.O.D.E., Vancouver, B.C., ex-municipal regent and ex-regent of Robert Burns McMicking Chapter, Victoria. Besides her husband, she leaves her beloved sister, Elsie Lowthian, Victoria; one nephew, Ted Jenkins, Seattle, Wash.

Funeral service at Hayward's Chapel on Friday at 1:30 p.m., Rev. Canon H. J. Jones officiating. Interment in Royal Oak Burial Park. Supervised parking adjoining the chapel.

5 DEATHS AND FUNERALS

McCLURE — William Bailey McClure, aged 74 years, of 463 Nelson Street, passed away suddenly on Feb. 5, 1963, at the residence. Born in Greenock, Scotland, and a resident here since 1952. He is survived by his loving wife, Catherine McClardy McClure, and one daughter, Mrs. Helen Cameron, Saratoga, Calif.

Funeral services will be held in McCall Bros. FLORAL CHAPEL, Johnson and Vancouver Streets, on Friday, February 8 at 3 p.m., Rev. G. H. Turpin officiating, followed by cremation. (Containers and cut flowers only please.)

PATTINSON—February 6, 1963, at Victoria, Robert Collingwood Pattinson, of 2228 Oak Bay Avenue, aged 77; born in Northumberland, England, a resident of this city since 1911. For over 30 years he was a well-known druggist in Oak Bay; a veteran of Medical Corps in the First World War. Survived by his wife, Rose, at home; one daughter, Joan D. Pattinson, Washington, D.C.

The remains are entrusted to Hayward's Chapel. Funeral announcements later.

PETTICREW—On Feb. 4, 1963, at the Manor Private Hospital, Mr. John C. Petticrew, aged 78 years, formerly of 1171 Rockland Ave., a pioneer resident having resided here for 72 years. He leaves two daughters, Mrs. Norman Maughan, Chase River, B.C., and Mrs. Joseph Kenney of Nanaimo; four grandchildren and four great-grandchildren. He was an employee of the Daily Colonist for 52 years.

Funeral services will be held in McCall Bros. FLORAL CHAPEL, corner of Johnson and Vancouver Streets, on Thursday, Feb. 7, at 3:30 p.m., Very Rev. Dr. J. W. L. McLean officiating. Interment in the family plot in Ross Bay Cemetery.

PRESTON—In Victoria on Monday, February 4, 1963, John Preston of 4216 Wilkinson Road. He was born in Kemp County, Ontario, and spent some time working on construction in Vancouver before coming to Victoria 24 years ago. The Rev. Canon J. Rogers will conduct the funeral services on Friday, February 8 at 10 a.m. in Chaplin's Funeral Chapel. Interment in Colwood Burial Park.

THORNBER — February 3, 1963, at Victoria, Keith Gordon Thornber, of 961 Darwin Road, aged 36; born in Winnipeg, a resident of this city for seven years. Survived by his wife, Pearl; two daughters, Victoria; one brother and three sisters.

The remains are entrusted to Hayward's Chapel. Funeral announcements later.

TROTTIER—In Victoria, B.C., on Feb. 3, 1963, Mr. Jules August Trottier, of 2151 Haultain Street, aged 82 years; born in Three Rivers, Que., and a resident of this city for the past 15 years, formerly of Calgary and Vancouver, B.C. He is survived by his wife, Julie, at the residence; three sons, Wilfred, Calgary, Alta.; Roland and Edgar, both of Victoria, B.C.; three daughters, Mrs. B. (Irma) Boyer, Victoria; Miss Jeannette Trottier and Miss Yvonne Trottier, both of Vancouver, B.C.; 10 grandchildren; two brothers, Alphonse, Morinville, Alta., and Albert, Legal, Alta.

Prayers will be offered on Wednesday, Feb. 6, at 8 p.m. in St. Patrick's Church, Haultain Street. Mass will be celebrated on Thursday, Feb. 7 at 9 a.m. in St. Patrick's Church, Rev. Father M. J. McNamara, celebrant. Interment in Royal Oak Burial Park. McCall Bros.' Funeral Directors Ltd. in charge of arrangements.

8 CARDS OF THANKS

The family of the late E. Reah Hilborn wish to express our sincere thanks to the many friends and relatives who gave their kindness, sympathy, beautiful floral offerings, and donations to the Cancer Society, during our recent bereavement.

Also grateful thanks to Dr. P. Banks and the staff of St. Joseph's Hospital for their care; Rev. W. McPherson and McCall's for the lovely service.

—Harold Hilborn, Bert and Joyce Cook.

9 IN MEMORIAM

FUSSEY—In memory of a dear and loved mother, Ethel May Fussey, who passed away Feb. 6, 1954.

We lost a mother with a heart of gold,
Dearer to us than wealth untold,
Unseen by the world, she stood by our sides,
Those beautiful memories she left behind.

—Still sadly missed by her daughters, sons and families.

RATCLIFFE—In loving memory of a wonderful father and grandfather, William Ratcliffe, who passed away Feb. 6, 1960, and a wonderful mother and grandmother, Mary Ratcliffe, who passed away Feb. 20, 1954.

It does not need a special day
To keep you in our minds;
For days without a thought of you
Are very hard to find.

—Always remembered by their loving family.

WILKIE—Annie C. In loving memory of my dear wife, who passed away Feb. 6, 1962.

I have lost my soul's companion,
A life linked with my own;
And day by day I miss her more,
As I walk through life alone.

—Her loving husband W. R. Wilkie.

WILKIE—Annie C. In loving memory of our dear grandma who passed away Feb. 6, 1962.

And while she lies in peaceful sleep
Her memory we shall always keep.

—Her grandchildren Eric, David, Bill and Pam Scott, Pat and Bill Jordan, Fred and Gordon Raines.

10 FUNERAL DIRECTORS

Three Funeral Chapels Dedicated to Thoughtful and Understanding Service.

SANDS
MORTUARY, LIMITED
"Memorial Chapel of Chimes"
Quadra Street at North Park Street
Victoria, B.C. EV 3-7511

SANDS
FUNERAL CHAPEL OF ROSES
Fourth Street at Sidney Avenue
Sidney, B.C. GR 5-2932

SANDS
FUNERAL CHAPEL OF HEATHER
Colwood Corners, Colwood, B.C.
GR 8-3821

INDEX TO WANT AD HEADINGS

Classification	No.	Classification	No.
Acreage for Sale and Wanted	156	Houses for Sale	150
Announcements	14	In Memoriam	9
Antiques	85	Listings Cancelled	148
Apartments for Sale	152	Listings Wanted	149
Auto Body and Painting	109	Livestock and Supplies	92
Auto Repairs and Service	108	Lost and Found	20
Auto Financing and Insurance	110	Machinery	72
Bands, Musicians and Orchestras	22	Male Help Wanted	21
Bicycles and Motorcycles	86	Male or Female Help Wanted	25
Births	1	Marriages	3
Boats and Marine	80	Miscellaneous for Sale	82
Building Supplies	6	Miscellaneous Wanted	83
Burial Parks	13	Miscellaneous to Rent	138
Business Opportunities	145	Monumental	11
Business Personals	40	Mortgage Loans and Insurance	141
Cards of Thanks	8	Moving and Hauling	115
Cars for Sale	100	Musical Instruments	63
Cars and Trucks Wanted	112	Music Teachers	63A
Chicks, Poultry, Hatching Eggs, Supplies	91	New Car Directory	99
Coming Events	15	Parts, Tires and Accessories	107
Commercial Properties	157	Personal Loans	140
Convalescent and Rest Homes	123	Personals	39
Cottages, Campsites, Winter Resorts	117	Pets and Supplies	90
Country Homes and Properties	151	Places to Visit	16
Duplexes To Rent	131	Professional Services	37
Dancing	43	Property for Sale	154
Deaths, Funerals and Lodge Notices	5	Property Wanted	155
Education	42	Restaurants	18
Engagements	2	Room and Board	120
Exchange Real Estate	147	Rooms to Rent	121
Farms for Sale and Wanted	158	Rooms Wanted	122
Farm Implements	71	Salesmen, Saleswomen and Agents	22
Female Help Wanted	26	Situations Wanted (Female)	30
Apartments to Rent, Furnished	128	Situations Wanted (Male)	29
Apartments to Rent, Unfurnished	129	Situations Wanted (Male or Female)	31
Apartments Wanted	130	Sporting Goods	79
Florists	12	Stoves and Furnaces	67
Foreign Import and Sports Cars	101	Swaps	84
Fuel	60	Teachers Wanted	27
Funeral Directors	10	Timber	81
Furniture	62	Tools for Rent	19
Garden Supplies	74	Travel	38
Halls, Stores and Offices to Rent	137	Trade Schools	41
Hotels	118	Trailers and Trailer Parks	111
Housekeeping Rooms to Rent	125	Trucks	106
Housekeeping Rooms Wanted	126	TV, Radio, Sales and Service	64
Houses to Rent, Furnished	132	Wanted to Borrow	142
Houses to Rent, Unfurnished	133	Wanted to Buy, Houses	153
Houses Wanted to Rent	134	Wanted to Rent, Miscellaneous	139

THEY'LL DO IT EVERY TIME

By JIMMY HATLO

10 FUNERAL DIRECTORS

McCALL BROS.
Funeral Chapels
1400 Vancouver Street
EV 5-4465 - EV 5-4466 - EV 5-4467

Parking facilities are an essential part of funeral service, and McCall's privately-owned convenient carpark has space for 50 cars, directly across the street from the Floral Funeral Chapel.

WEDNESDAY

TROTTIER, Mr. Jules August
Prayers, 8:00 p.m.—St. Patrick's Church, Haultain Street.

THURSDAY

TROTTIER, Mr. Jules August
Mass 9 a.m., St. Patrick's Church.
CROFT, Mrs. Beatrice Mary
10:15 a.m.—Floral Chapel.
TODD, Mrs. Helen Ann
1:00 p.m.—Floral Chapel.
HANSEN, Mr. Hans
3:00 p.m.—Family Chapel.
PETTICREW, Mr. John Campbell
3:30 p.m.—Floral Chapel.
EDMONDS, Mr. Herbert James
4:45 p.m.—Floral Chapel.

FRIDAY

McCLURE, Mr. William Bailey
3:00 p.m.—Floral Chapel

THOMSON & IRVING
Funeral Chapel
Est. 1911 Formerly of Winnipeg
A Dignified and Understanding Service at Moderate Cost
PRE-NEED AT NEED
SHIPMENTS
1625 Quadra Street Phone EV 4-3612

HAYWARD'S CHAPEL
Member Order of the Golden Rule
Superior Service Since 1867
The Hayward Family
Bruce M. Leyden, Formerly of Calgary
734 BROUGHTON ST. EV 6-3305

CHAPLIN'S FUNERAL CHAPEL
Kindness—Courtesy—Service
980 Quadra Street EV 4-5512

11 MONUMENTAL

MORTIMER'S
MONUMENTAL WORKS
ESTABLISHED 1877
"The Finest in Craftsmanship"
633 David Street EV 3-8421

VICTORIA MONUMENT LIMITED
"Memorial of Distinction"
EV 2-5834

STEWART MONUMENTAL WORKS LTD. Monuments since 1896.
1408 May Street EV 4-3452

12 FLORISTS

BROWN'S
Flowers for Every Occasion
EV 4-6612, EV 4-3521 Nights

BALLANTYNE'S
EV 4-0555
Charge by Phone

13 BURIAL PARKS

ROYAL OAK PARK
MUNICIPALLY OWNED
Plots and Cremation
Phone GR 9-3213 for particulars.
CANADA'S FINEST BURIAL PARK

14 ANNOUNCEMENTS

DUPLEX
TO
RENT

DUPLEX
WANTED

See New Classification 131
Today's Classified

DR. ROBERT N. YOUNG HAS moved his office location from Cadboro Bay and the Medical Arts Building to 1625 Oak Bay Avenue (1 block east of the Oak Bay Junction). Phone 382-7281.

15 COMING EVENTS

CEDRIC COX, MLA
FOR BURNABY
Will give his impressions of Cuba during his recent trip there. Thursday, Feb. 7, 8 p.m. Williams Hall, 749 Broughton. Sponsored by the N.D.P. of Victoria.

15 COMING EVENTS

BINGO BINGO
I.O.F. Court Victoria
FORESTERS' BINGO
In Aid of Retarded Children
Thursday, Feb. 7th, 8 p.m.
K. of P. Hall, Cormorant St.
Half block from City Hall
Doors Open 6 p.m.
Good cash prizes as always.
Admission $1. Extra Cards 50c
4 extra games 25c
Help us to support Retarded Children in 1963.
Courtesy always.

LEAGUE OF ROSES MEETING will be held at Lougheed's Hall, Douglas Street, at 8 p.m., Thursday, February 7. Entertainment and refreshments. Visitors welcome.

NEXT ST. PAT'S BINGO
Wednesday Feb. 13

18 RESTAURANTS

THE COCK PHEASANT
Delicious afternoon teas. Phone for luncheons and dinners. Unusual gifts. Turn left at Royal Oak. 5285 West Saanich Rd. GR 9-2066

20 LOST AND FOUND

LOST — 5-MONTH-OLD BLACK cocker, long tail, Lansdowne Junior High area. EV 6-1544.

LOST YOUR PET? HOMES WANTed found. S.P.C.A. EV 3-0514.

LOST—PAIR OF MAN'S GLASSES in brown leather case. GR 9-2724.

21 MALE HELP WANTED

OUT OF WORK?
WHY?

Have you ever thought of changing your line of work completely? Maybe you are in a rut. I can tell you this . . . if you are ambitious . . . have a neat appearance . . . can speak English clearly . . . are between the ages of 22 and 35 . . . don't pass up a discussion with me about you! This is not seasonal work. We are the largest company in Canada in our field. If you have what we need we will train you completely. Salary and commission if qualified. Why not investigate? For complete information call at the Crest Motel, Thursday, 11 a.m. and 3 p.m. sharp. Ask for Mr. Harrison.

EXPERIENCED AUTOMOTIVE electrical, carburetor, and tune-up technician required immediately in our unit repair and tune-up shop. Excellent working conditions, guaranteed hourly rate with additional incentive compensation plan. ARA medical plan. If you are interested and have the necessary qualifications contact Mr. STAN WRIGHT, Service manager, Auto Electric Service (Victoria) Limited. Phone 384-7141.

WORLD WIDE SALES ORGANIZAtion require the services of a young man 18-22 in our local office where he will have opportunity to learn all phases of the business and prepare himself for a future sales career with the company. A grade 12 education is required and some mechanical ability is helpful. Please reply Victoria Press, Box 435, and a personal interview will be arranged.

ONE FIRST-CLASS MECHANIC. One front-end man. Must have pleasant personality and be fully experienced in lubrication. Each to reply giving all particulars of past experience, references, etc., to Victoria Press, Box 442.

BAKER
All-round baker for Port Alberni. Excellent wages and working conditions. 5-day wk. Victoria Press, Box 441.

FULL-TIME PICKUP TRUCK DElivery man wanted. Victoria Press, Box 437.

22 SALESMEN, SALESWOMEN AND AGENTS

CAREER OPPORTUNITIES

A large, multiple line General Insurance Company with head office for Canada in Vancouver, B.C., has openings for experienced and trainee calibre men in underwriting and sales departments.

Successful applicants will receive technical and personal development training leading to senior positions. Both positions provide excellent potential and the opportunity to attain a challenging insurance career.

The prime requirement is to obtain the man who is currently working and successful but whose growth potential is restricted because of company size, outdated business and sales methods, product not meeting market competition, etc.

Age between 25-40 years. Must be thorough, aggressive with good personality and character. A minimum of 2 years business experience essential.

Applicants should be university graduates or equivalent practical commerce experience.

Our Personnel Manager will be in Victoria Thursday and Friday if necessary, February 7th and 8th, for personal interview. For appointment arrangement contact our Victoria office, 1207 Douglas St., EV 6-6164, or place a collect call Vancouver Personnel, MU 2-1781.

SAFECO GENERAL INSURANCE COMPANIES OF AMERICA
Burrard Building
1030 West Georgia St.
Vancouver, B.C.

$23 WEEKLY FOR WEARING lovely dresses given to you as bonus. Just show North American Fashion Frocks to friends. No canvassing, investment or experience necessary. North American Fashion Frocks Ltd., 3425 Industrial Blvd., Dept. L-2724, Montreal 39, Que.

$80-$125 WEEK
Above amounts lower or higher can be made with our top commission rates depending on your ability to work hard and willingness to learn our selling techniques. Phone Rawleigh Products for interview. GR 7-1889.

WANTED IMMEDIATELY, A NEAT and courteous man to take over an established Fuller Brush business. Guaranteed $400 a month. Car essential. Delivery experience helpful. For confidential interview phone EV 5-8372.

EXPERIENCED USED CAR SALESman for major franchised dealer. Top earnings and benefits. All replies held in strictest confidence. Victoria Press, Box 429.

22 SALESMEN, SALESWOMEN AND AGENTS

GENERAL INSURANCE SALESMAN

Experienced Salesman required. Unusual opportunity with definite clientele to take over. Applicant must be neat, well-educated and energetic. Drawing allowance and commission. MSA and Life Plan.

IN ADDITION
THIS GROWING COMPANY HAS OPENINGS FOR TWO REAL ESTATE SALESMEN

Generous commission — own desk. Company pays all advertising, licences, dues, etc.

MSA and Life Plan
Office Leads—Well-Located Office
Telephone Answering Service
Apply to Manager
BOORMAN INVESTMENT CO. LTD.
611 FORT STREET EV 3-7124

2 YOUNG MEN WANTED TO learn direct selling. Full training and leads supplied. Must have car. Apply mornings. 2372 Quadra St.

ATTENTION, BOYS OVER AGE 10, you can earn money by delivering The Daily Province. Ph. GR 9-2711.

MAN OR WOMAN FOR WATKINS Products locally (Fairfield). Car needed. Appt. 384-2223.

26 FEMALE HELP WANTED

PHOTO FINISHER, GOOD OPPORtunity for person with photo finishing plant experience. Full-time work; good wages and working conditions; 40-hour week. Our employees know of this ad. Apply in own handwriting for interview to Victoria Press, Box 403.

COUNTRY WIDOWER, PENSIONer, requires immediately, clean, respectable, unattached lady as companion-housekeeper, animal lover, able to drive if necessary. H. Horsemann, R.R. 1, Duncan, B.C.

HOUSEKEEPER REQUIRED BY professional woman with 3 school-age children. To live in. No heavy work. Pleasant home and good working conditions. EV 3-9932 after 5:30 p.m.

BOOKKEEPER REQUIRED 4 TO 5 hours daily, 5-day week, local automotive shop; to handle books, telephone and correspondence. State experience, and salary expected. Victoria Press, Box 438.

AGENCY REQUIRES PART-TIME experienced general insurance stenographer. State experience, age and marital status to Box 417, Victoria Press.

A WOMAN OVER 30 FOR LOCAL business of her own. Intelligence and good background more important than business experience. Call GR 9-5504 or EV 3-3555 for appt.

HOUSEKEEPER TO ASSIST mother and two small boys. Excellent accommodation, light work. Ph. EV 5-3297.

27 TEACHERS WANTED

SOMEONE TO TUTOR GRADE 11 pupil in Math 30. EV 2-4865.

29 SITUATIONS WANTED MALE

STEADY PART-TIME EMPLOYment required by retired banker with considerable managerial experience. Will assume responsibility. Prefer direct dealing with general public. Phone GR 7-4196.

EXPERIENCED MAN WITH power saw. Trees removed, trimmed, topped, etc. Odd jobs. Free estimates. EV 6-2589.

ELECTRICIAN, LICENSED, 10 years' experience, seeks part-time work. After 5 p.m. and weekends GR 5-2092.

ALTERATIONS, GUTTER AND general repairs, painting and paper-hanging. Guaranteed workmanship. EV 4-9755, EV 4-4851.

ACCOUNTANT — COMPLETE bookkeeping for small business, reasonable. EV 3-2503.

ACCOUNTING, BOOKEEPING service. Part time, weekly, monthly. Income tax, all records. EV 3-3955.

CHINESE GARDENER, EXperienced wants part-time work. $1.25 hour. EV 3-9355.

EXPERIENCED MAN WITH power saw will cut odd trees and clear lots. EV 3-2653.

DUTCH GARDENER, ANY KIND of garden work or landscaping. Free estimates. Phone EV 2-0827.

MAN WISHES EMPLOYMENT. Has '59 Chev station wagon. Victoria Press, Box 402.

INCOME TAX, MONTHLY AND yearly accounting. Reasonable. EV 3-3826, EV 5-0802.

BASEMENTS, YARDS CLEANED. General hauling, trees and stumps removed. GR 9-3897.

CARPENTER WILL TAKE REpair or new work. $2.25 an hour. EV 2-1870.

BRICK AND CEMENT WORK. PH. EV 2-9959.

DUTCH GARDENER WANTS ANY kind of gardening work. GR 5-2808.

MARRIED MAN, GRADE 11, ANY offers. EV 5-3026.

PAINTER, CLEAN TRADESMAN. EV 3-5906. GR 9-3285.

REASONABLE GARDENING. Phone evenings. EV 4-3586.

EXPERIENCED UPHOLSTERER wants work. EV 6-1266.

DO ANY ODD JOBS. PHONE EV 4-3820.

ODD JOBS DONE IMMEDIATELY phone Alex and Andy. EV 2-3803.

30 SITUATIONS WANTED FEMALE

EXPERIENCED BOOKKEEPER, capable of handling complete set of books and managing office, desires position anywhere on Vancouver Island. Have own car. Apply Victoria Press Box 378.

NORTHLAND OR ANY STYLE sweaters knitted, $34, $14. Alterations on work which you have not completed. Also typing at home service. GR 9-7074.

AVAILABLE IMMEDIATELY, qualified nurse companion, able to drive, free to travel. Well referred Vancouver, Victoria. Phone EV 4-5197.

OFFICE ASSISTANTS (V.I.). PH. 383-6021 for part-time office help, stenos., etc. J. R. Pipes, mgr.

EXPERIENCED DAY CARE. VAcancy for one. Near Buildings. Call EV 9-5171.

DAY CARE FOR 1 OR 2 CHILdren, in my home, Beechwood Ave. 382-1466.

ANY TYPING DONE MY HOME. EV 5-3026.

30 SITUATIONS WANTED FEMALE

HAIRDRESSING SERVICE IN your home for shut-ins. EV 4-6002.

HAIRDRESSING IN YOUR HOME. Experienced operators. EV 4-1432.

DUTCH GIRL WILL DO HOUSEwork in your home. EV 6-1266.

WILL DO TYPING IN MY HOME. EV 3-8156.

LADY WANTS HOUSEWORK, PART time. Fairfield district. EV 6-5696.

31 SITUATIONS WANTED MALE OR FEMALE

RELIABLE MIDDLE-AGED couple will caretake apartment or home care. Live in. Victoria Press Box 432.

ADDRESSING SERVICE
9943 Fourth St., Sidney. GR 5-2116.

36 BUSINESS SERVICES AND DIRECTORY

Accounting Service

COMPLETE BOOKKEEPING AND income tax work. EV 4-1542.

Appliance Repairs

ABC ELECTRIC, 809 FORT ST. Appliance parts, service. EV 4-3113.

Bricklayers

FIREPLACES, CHIMNEYS, STONE walls my specialty. EV 5-5635.

ALL TYPES OF MASONRY WORK. H. A. (Sandy) Ormiston, EV 4-6777.

Bulldozers

BULLDOZING, EXCAVATING, land clearing, loading, road building and road gravel. Free estimates. J. R. Henson, 479-4234 anytime.

Carpets and Linoleum

HOURIGAN'S CARPET AND LINO. Supplied and installed. Estimates free. 715 Pandora. EV 6-2401.

Carpet Cleaning

CARPETS CLEANED, FLOORS stripped, polished. Expert. 475-1016.

Carpenters

HOME REPAIRS, ALTERATIONS, cabinets, extra rooms, painting, floor tiles, gutter repairs and cleaning, fencing, concrete, sewers, clean-up service. E. Kalyn, EV 4-6481.

GENERAL REPAIRS, ALTERAtions and additions. Fast, courteous, and low prices. Free estimates. W. EARL EBY EV 5-6040.

PACIFIC HOME — ALTERATIONS and repair work, cabinet work, painting, etc. Free estimate. EV 4-6631.

CARPENTER REPAIRS, ALTERAtions, gutters, stairs, tile and cement. H. Pistell. EV 2-8602.

FOR CABINETS, ALTERATIONS or repairs call V. Simms, EV 4-4979.

ADDITIONS, ALTERATIONS, OFfices, Arborite, kitchens. EV 4-0062.

Catering

TO FEEL ASSURED THAT YOUR reception or banquet is perfect in every detail have it handled personally by Mr. and Mrs Lougheed at King Arthur's Round Table, Lougheed's Banquet Club or in your own home: Victoria's leading caterers for 20 years. EV 5-5331 or EV 3-0933.

COACHMAN'S INN FOR YOUR banquets, business dinners, weddings, etc. GR 7-1419 or 385-5823.

Cement

FLOORS, WALKS, DRIVES, PATios, septic tanks. Paul, EV 2-2241.

DRAINS, SEWERS, CEMENT EV 4-8306, Frank Politano EV 3-3495

DRIVEWAYS, PATIOS, SIDEwalks my specialty. EV 5-5635.

JEANPIERRE "THE CEMENT Man." Free estimates. GR 9-4987

CEMENT CONTRACTORS
GR 9-2885, Birkett. 478-4506, Lowe.

Clean-Up Service

RUBBISH HAULED, BASEMENTS cleaned, have commercial vacuum cleaner. EV 4-6718 anytime.

YARD AND BASEMENT CLEANup service. Very reasonable rates. EV 4-6889.

CLEAN UP YOUR YARD, BASMT. or compost. The best job at the lowest rates. EV 2-8039, EV 6-6471.

VICTORIA HOME MAINTENANCE Service. GR 7-4343.

CLEAN UP YOUR BASEMENT OR yard. Free estimates. GR 8-6824.

BASEMENTS, YARDS, CLEANED. Hauling, 2-ton truck. 383-3204.

Contractors

A. J. BARR LTD.
- House Repairs
- Drains
- Driveways
- Excavation
- Rock Blasting

$1,000 Job Costs
$35 per Month
GR 9-2581 GR 9-1440

FARMER CONSTRUCTION LTD.
Repair Dept.
Alterations, Additions,
Carpentry
Concrete Work
Sewers and Drains
Phone 386-5121

MUTUAL EQUIPMENT RENTALS LTD.
CRANES and SHOVELS
AIR COMPRESSORS
BACK HOES
ROCK BLASTING
Days EV 4-0717 Eves. EV 5-4128

G. H. WHEATON, LTD.
Repairs, Alterations EV 2-2159

R. I. CLARKE CONSTRUCTION
New home alterations and additions. For good service at the right price, phone GR 8-3239.

ALTERATIONS, ADDITIONS, REpairs and painting. No job too small or too large.
EV 4-9755 EV 4-4851

SPECIAL WINTER RATES
On painting and general home repairs. Olympic Contractors, phone day or night GR 9-3043.

36 BUSINESS SERVICES AND DIRECTORY

Contractors

KASAPI CONSTRUCTION NHA AND conventional homes, also commercial buildings. EV 5-5614.

Dressmaking

DRAPES, SLIP COVERS, COMforters recovered. Will call at your home and give estimates. Pick up and delivery. EV 6-5274.

PROFESSIONAL SEAMSTRESS, dressmaking, alterations, graduation dresses. Reasonable. EV 5-3728.

EXPERT ALTERATIONS, REpairs. Pick up and delivery. Reasonable. EV 3-5581.

REPAIRS AND ALTERATIONS. Free pickup and delivery. 386-5036

DRAPES, BEDSPREADS, SLIP covers, elderdowns. EV 3-6930.

EILEEN'S DRESSMAKING AND alterations. Reasonable. EV 2-3824.

Electrical Contractors

WILLETT ELECTRIC LTD.
Rewiring, lighting, electric heating. Free estimates. EV 3-4434.

REWIRING A SPECIALTY, EXpert appliance installation. Frank York. EV 3-7306.

FREE ESTIMATES
Complete wiring installation. Older homes rewired. J. McCoy. GR 9-5931

NORM ELLIS, COMPLETE WIRing service. Day, night. EV 2-9752.

Electric Heating

Heat Better Electrically!
Denford Electric Co. EV 5-8811

Flooring and Sanding

OAK FLOORS LAID, SANDED OR finished. Old floors look like new when refinished by Moore-Whittington Lumber Co. Ltd. Call for free estimates. EV 3-7106.

ALL TYPES OF FLOORS EXpertly cleaned, waxed and polished by machines. Homes our specialty. Gregg's, established 1920. EV 4-5023.

M. & M. FLOOR CO. LTD., FLOOR laying, sanding, finishing. Free estimates. EV 6-3078, GR 9-2053.

Furriers

FUR REPAIR SERVICE
15 years same location. Remodelling coats, capes, hats, collars. Call and deliver. Free estimates. Paul, 208 Beach Drive. EV 2-3380.

Furnaces and Heating

REVOLUTIONARY
NEW LENNOX
Hi-Performance
Automatic
OIL FURNACE
Tests Show
This Furnace Will
SAVE
UP TO
25%
MORE FUEL
Than Other
Comparable Furnaces
At No Extra Cost
Let Us Give You
Complete Information
and a
Firm Estimate of
Cost — No Obligation
HARKNETT
FUEL AND
HEATING
2333 GOVERNMENT
384-2647

FURNACES INSTALLED, REpairs; metal work. Art. EV 3-1902.

Gutter Cleaning

GUTTERS DOWNPIPES
Cleaned, Repaired and Renewed
EV 3-3915
MODEL SHEET METAL
2919 DOUGLAS STREET

GUTTER AND DOWNPIPE WORK done. All labor and materials supplied and guaranteed. From 50c per ft. EV 3-1649.

TAR AND CLEAN GUTTERS, clean drains. EV 6-3823 or GR 9-5684.

Hairdressers

HALF PRICE PERMS. NEW RAY Beauty, 930 Pandora. EV 4-3644.

Hearing Aids

W. HUMPHREY GOLBY
Certified Hearing Aid Audiologist. Ph. EV 5-3103. 222 Scollard Bldg. (opp. Woolworth's).

Jewellers

BIRKS JEWELLERS
Complete guaranteed watch repair service, 706 Yates. EV 2-4241.

Landscaping

POWER RAKING, AERATING, rolling, etc. Complete lawn service. Free estimates. Bruno. EV 5-9696.

BARKER LANDSCAPING
Free Estimates EV 2-8323

LAYRITZ NURSERIES
Free estimates. GR 9-3434

Lapidary

ROCKHOUND SHOP—MACHINERY slabbing, polishing, jewellery findings. 1385 Hillside, phone EV 6-2032.

Miscellaneous

GUTTER AND DOWN PIPE REnewed or repaired. Furnaces and all types of sheet metal work. Free estimates, all work guaranteed. 385-3879 anytime.

Painters and Decorators

A BRIGHT NEW INTERIOR
Brighten up the interior of your home this winter. Free estimates from
GREGG'S PAINTING
Contract Dept. EV 4-5023

ISLAND DECORATORS
Painters Paperhangers
Spray Painters
Plaster Repairs
CONVENIENT TIME PAYMENTS
Day EV 3-0039 EVES. EV 2-1479

SPECIAL WINTER RATES ON interior painting as low as 4c per sq. ft. including material. Have work done while best men are available and save! Free estimates. Terms if desired. Ted Hill-Tout. EV 4-6532. 1920 Oak Bay. Phone night GR 8-6986.

DO IT NOW AND SAVE. FAST, clean, reliable. No job too small. Guaranteed satisfaction. Free estimates and advice. No obligations. EV 3-0258 anytime.

WEBB & SON
EV 4-6827. Paperhanging, painting. Quick, clean, reliable. First-class workmanship. Thirty years' experience Victoria. Terms if desired.

DO IT NOW. LOW LOW FEBRUARY rates. Paper hanging, painting and repairs. Spring exterior orders accepted at discount rates. Clean, fast, efficient. T. Harker, EV 5-8773.

CLARK & PATTISON
PAINTING CONTRACTORS LTD.
Brush or spray, paperhangers, texture work. Terms if desired. Phone EV 4-9443. 740 Princess Ave.

PAINTING AND DECORATING. Reasonable rates, satisfaction guaranteed. Terms. EV 2-7885, GR 9-2473.

G. DAVIDSON, PAINTING, REAsonable rates. EV 3-3775.

INTERIOR, EXTERIOR PAINTING. B. Marchant, EV 3-0904 after 6.

Exterior and interior painting. Nice clean job. Call DOUGLAS, EV 6-5761.

Pawnbrokers

WE PAWN MOST THINGS—INCLUDING YOUR WIFE
For money in a hurry, you can't beat Victoria's best-known PAWNBROKER, 617 Johnson Street, phone EV 3-9512. Opposite Pet Shop.

Plumbing and Heating

D. DANIELSON PLUMBING, REpairs, alterations, new. Reasonable. Emergency call anytime. EV 5-8813.

36 BUSINESS SERVICES AND DIRECTORY

Plumbing and Heating

PITT & HOLT LTD.
J. WELHAM, Prop.
Sheet Metal Work, Plumbing, Heating Installations, Oil Burners.
602 Esquimalt Rd. EV 3-7423

ALL TYPES OF OIL FURNACES, stoves and space heaters serviced and repaired. Day or night phone EV 3-1649.

BROWN'S PLUMBING AND HEATing. Gas and oil burner service. EV 2-2747, GR 9-5641. Prompt repairs.

Photo Engraving

PHOTO ENGRAVING
Half Tone, Line and Color Engraving. Commercial Art. 649 Pembroke, just below Douglas
ISLAND ENGRAVERS
Phone EV 2-8831

Pottery

CRYSTAL, GLASS, IVORY, ETC., repaired. 1971 Oak Bay Ave.

Roofing and Insulation

STEWART & HUDSON LTD.
The name is the guarantee
New Roofs—Re-Roofing
Only No. 1 Quality Duroid Shingles
Free Estimates
Easy Payments
405 Gorge Road EV 6-3211

VICTORIA ROOFING & INSULATION CO.
ROOF COATINGS, FLAT ROOFS, GUTTERS
917 FORT
EV 2-2331 Evenings EV 4-4819

PARKER, JOHNSTON
1314 BROAD LTD. EV 2-8181
ROOFING — INSULATION at its very BEST. Over 50 years' combined experience to stand the TEST.

Sewing Machines

REPAIRS TO ALL MAKES, SALES and rentals. Coast Sewing Machine, 816 Fort St. EV 2-9014.

Shaver Repairs

ELECTRIC SHAVERS SHARPENED Shaver Clinic, 800 Yates. EV 4-3342.

Tailoring

LADIES' GENTS' TAILORING—Restyling Dbl-breasted made single. Morisse, 891 Burnside E. EV 3-2083.

J. COOPER, TAILOR, ALTERAtions, repairs. 635 Fort. EV 3-4693.

Tree Service

H. E. FOWLER & SONS
Tree Falling and Removal Dept.
BUILDING ALTERATIONS AND REPAIRS
IMMEDIATE SERVICE
EV 5-2496
EVES., GR 7-1317

SCIENTIFIC PRUNING, SPRAYing fruit and shade trees. Trees felled. Chemical spraying, brush, grass, weeds. Chas. A. Cowie, Tree Surgeons Ltd. (Licensed and insured.) EV 2-1676; eves., EV 3-1668.

TOP, LIMB, FALL, REMOVE dangerous trees. Pruning. Insured. Licensed. West Coast Tree Service, GR 7-2971, EV 4-8386.

TREES CUT AND FELLED. PH. EV 4-4966.

CAPITAL CITY TREE EXPERTS. EV 3-6452, EV 3-1805.

CHAIN SAW WORK, REASONABLE rates. GR 9-2511.

39 PERSONALS

CAN YOU HELP THIS BOY?

Jimmie is 11, slow and somewhat upset now. At first, he will not be easy to look after, but firmness and gentleness should provide the security he needs.

The Family and Children's Service invites applications from couples who have raised their own families, and have the time and interest needed by this boy.

Telephone Mrs. Packford, EV 2-5121, between 9 a.m. and 5 p.m., Monday to Friday.

ANYONE KNOWING THE WHEREabouts of Walter Bryan Jones, aged 68, merchant seaman, last heard from Victoria, B.C., July, 1959. His wife and family live in Tasmania, Australia. Please contact EV 4-4232.

ALCOHOLICS ANONYMOUS
Having trouble with your drinking? Contact Alcoholics Anonymous at EV 3-0415 or P.O. Box 1, Victoria, B.C. Confidential.

APARTMENT DWELLERS—I HAVE large garden plot near Buildings but no time! Use it free for keeping tidy. Call EV 3-8317 before 9 a.m.

EX-MENTAL PATIENTS, LONELY? Visit your White Cross Centre, 799 Lampson Street. EV 5-7811.

LEAVING FOR EDMONTON THIS weekend. Room for 1 or 2 passengers. GR 8-1017 or GR 8-3933.

40 BUSINESS PESONALS

ANONYMOUS MARRIAGE BUREAU
(Locally Owned and Licensed)
Discreet Individual Service
For All Ages
Confidential Interview
P.O. Box 337 Victoria, B.C.

40 BUSINESS PESONALS

ELECTROLYSIS
Unwanted hair removed permanently. Safe, painless, Kree methods. Mrs. Montgomery, RN, EV 2-1284 at your home or mine.

FOWNHOPE — MAKE SINCERE friends, find companionship with mature adults, ages 35 to 55. Phone eves 7 - 9. EV 4-7967.

AMATEUR PHOTOGRAPHER WITH dark room to do a job-lot printing. EV 2-4698.

41 TRADE SCHOOLS

FOR TOP MONEY JOBS
GET INTO ELECTRONICS
If you are 18 or over with minimum Grade 10 education, you can become a specialist in TV, Radar, Communications, Automation Computors, etc. Resident Schools in Toronto and Montreal, or study at home. Easy terms. Free Booklet "Careers in Electronics."
Radio College of Canada
Box 402, Edmonton, Alberta

42 EDUCATION

TRAIN FOR THE FUTURE!
Enquire About the Famous
MOLER
SCHOOL OF HAIRDRESSING
The oldest, most respected and finest name in the beauty culture field. Write or phone for free information.
Office and School
1104 Douglas, Victoria EV 3-0522

FINISH HIGH SCHOOL AT HOME THE B.C. WAY
Write Pacific Home High School, 971 W. Broadway, Vancouver 9, or phone Victoria EV 2-1414.

BLUE JAY KINDERGARTEN, morning and afternoon. EV 3-5030

SPROTT SHAW SCHOOL
1012 Douglas EV 4-8121

KINDERGARTEN AND ALL-DAY care; close in. EV 3-2392.

60 FUEL

Coal

COAL
"TOTEM" LOGS
SACKED KINDLING
Coal, Totem Logs, Stove Oil Available for Pickup Service at our yard
HARKNETT FUEL LTD.
2333 Govt. 384-2647

COAL THAT LASTS—HIGH HEAT
Galt, Midland, Commander, Comox, Economy Furnace Blend; Canmore Briquettes, Brix Mix, Special Stoker Blend.
Meter-Measured Oil Service
Richard Hall & Sons
Service Since 1882
746 Fort

PRES-TO-LOGS
1 UNIT, 240 LOGS $19.00
1 UNIT in basement $20.50
10 SACKS OF KINDLING $3.90
Please order before shortage.
WILLIAMS COAL EV 2-9899

Oil

STOVE AND FURNACE OIL, metered delivery. Ideal Fuel Co. Ltd. EV 2-4622. EV 2-2832.

Wood and Sawdust

3-DAY SALE
Mill-run wood, good for kitchen and furnace, no cedar.
2½ cords $9 5 cords $16
SAWDUST
100% fir sawdust with bark. Highly recommended for furnace.
3 units, $18; fill bin, $5.50 unit
Agricultural Sawdust
2 units, $6; 3 units, $8.50.
FIR PLANER ENDS
2½ CORDS, $12
SHAVINGS, 3 UNITS $9
D. HOWARD, SAWDUST EV 6-1822

You've Tried the Rest
NOW GET THE BEST!
This fine wood, which is excellent for furnaces, fireplaces and stoves, is truly dryland. It's really hand-loaded, therefore eliminating all rubbish. You will receive only the best wood possible.
2 cords blocks and slabs $18.00
3 units dry shavings $8.50
Phone Day and Night
EV 4-8725 EV 4-7925
Honeymoon Bay Fuel

WOOD — WOOD
Guaranteed All Fir
(Never Been in Water)
12" Blocks and Slabs
2½ Cords $14.95
5 Cords 28.95
BEST FUEL CO.
EV 4-5524

FIR PLANER ENDS
Hand-loaded 2x4, 2x6, 2x8, etc. Highly recommended for fireplace, kitchen stove and furnace. 12-inch lengths. Immediate delivery.
1 Cord $8.50 2 Cords $15
SOOKE FUEL CO.
EV 2-2211 EV 4-0104

AGRICULTURAL SAWDUST
2 UNITS $6.50
3 UNITS $8.00
O.K. FUEL — EV 4-2452

GUARANTEED FIR SAWDUST
IMMEDIATE DELIVERY
CENTENNIAL FUEL
EV 4-4435 EV 3-9823

NO. 1 OAK WOOD
Cut to any length. Immediate delivery. GR 9-1347, EV 3-9489.

BRIDGE LESSON

By OSWALD JACOBY

Boris Koytchou of the New York Card School faculty says South has a very sound opening bid and that his partner's jump raise improves his hand. In general, when you have unbalanced distribution a raise increases the distributional value of your hand.

	NORTH		6
	♠AJ103		
	♥543		
	♦K63		
	♣KQJ		
WEST		EAST	
♠75		♠4	
♥QJ109		♥762	
♦85		♦QJ107	
♣A10973		♣86542	
	SOUTH (D)		
	♠KQ9862		
	♥AK8		
	♦A942		
	♣None		

Both vulnerable

South	West	North	East
1♠	Pass	3♠	Pass
6♠	Pass	Pass	Pass

Opening lead—♥Q

A great expert playing with a favorite partner might continue with a series of scientific bids to feel out the possibilities of a grand slam, but the card school feels that going right to six spades is just about as good and may well be better.

Should West elect to open his ace of clubs against the spade slam South would have no problem, but West will almost surely select the queen of hearts as his opening lead. South will win the trick and draw trumps with two leads. Then he will note that there are potential losers in both red suits.

If he is alert he will see that the best way to get rid of those losers will be on dummy's clubs. He will have to lose a trick to the ace, but he can afford one losing trick and will lead the king of clubs from dummy.

East will play low, South will discard a red card and West will take his ace. Later, South will discard two more red cards on the remaining clubs and make his slam.

For Real Savings BUY Your PRE-OWNED CAR Now—See the BIG SELECTION Under Cars for Sale

60 FUEL

Wood and Sawdust

SAWDUST — SAWDUST
Double Screened Guaranteed Fir Moore Whittington Mills And B.C.F.P.
WOOD — WOOD
Sales Special 3 Days Only Dryland Blocks and Slabs 12-inch lengths, clean and Guaranteed no Cedar
2½ Cords 19.95
5 Cords $15.95
Clean Hemlock Fertilizer for barns and gardens
Also presto logs — Delivery or pick-up
Extra Special large Cedar Blocks hand picked from yard
2½ Cords $8.95
DRY FIR BUSHWOOD
first growth 14" lengths
3 Cords $25.95
good for furnace-heaters kitchen ranges
IDEAL FUEL CO. LTD.
2735 Bridges Street
EV 2-2832 EV 2-4622

DRY CORDWOOD, FIR
Douglas Fir, best quality heavy wood for furnace and fireplace. Also 2 ft. Come and see this wood at 2402 Rock Bay Ave.
1 Cord ..... $12 2½ Cords $31
SPECIAL SALE
1 WEEK ONLY
Mill-run wood, no cedar in this wood — all dry-land, hand-picked, good for furnace and kitchen—all 12-inch wood.
2½ cords ..... $9 5 cords $16
FIR PLANER ENDS
Dry, 2½ Cords, $12
SAWDUST
Cut from dryland logs. 100% Douglas Fir coarse headrig sawdust. Agriculture sawdust, 2 units $6, 3 units $8.50.
SHAVINGS, 3 UNITS, $9
Special prices for bigger quantities. One-Day Delivery
DHILLON FUEL CO.
EV 3-3811 and EV 2-0459

DRYLAND 100% FIR
INSIDE FIR BLOCKS
THICK BARK SLABS
2½ CORDS $15
COARSE 100% FIR DRY SAWDUST
GUARANTEED 100% FIR FROM B.C. FOREST PRODUCTS. READY FOR IMEDIATE USE
KILN-DRY FIR PLANER ENDS
2x4, 2x6, 2x8, etc.
2 CORDS $15
EMPRESS FUEL CO.
EV 4-0104 EV 2-2211

DRY FIR CORDWOOD
We, the only one, have best quality, 12-inch dry Douglas Fir Cordwood, extra heavy. Ideal for open fireplace and furnace, also 2-ft. and 12-inch stove wood.
Why do you struggle with wet, poor and cheap quality wood? We have dry and cleanest wood in town. Stock up now, we get you ¼ cord extra in each load. Immediate delivery.
1 CORD $12.00
1½ CORDS $17.00
2 CORDS $21.00
HILLCREST FUEL
PHONE EV 4-3015 ANYTIME

DRY 16" ALDER. DRY 16" FIR O.K. FUEL EV 4-2452

DRYLAND FIR WOOD HAULED from Sooke, Basi Bros., EV 4-6789.

ALDER, FIR — 1 CORD, $13; 1½ cords, $19. Any length. EV 8-6370.

61 BUILDING SUPPLIES

DOMAN'S BUILDING SUPPLIES "SELF-SERVICE" CENTRE
FIRST IN CANADA
280 Bay St.

HALF PRICE PANEL SALE!

4'x8'x¼" Pre-Finished Walnut Panels Vee-Grooved (Slight Defects)
Reg. $18.00 sheet
Half Price Special $8.95
4'x8'x¼" Satin Finish Birch Panels Vee-Grooved (Slight Defects)
Reg. $9.50 Sheet
Half Price Special $4.75
4'x8'x3/16" Satin Finish PHILIPPINE MAHOGANY Vee-Grooved Top Quality
Reg. $5.98 Sheet
Half Price Special $2.99
Hurry on These Tremendous Bargains!

DOMAN'S LUMBER CO. LTD.
280 Bay St.
(Just West of Point Ellice Bridge)
EV 6-2151 Ph. EV 6-2151

CASH AND CARRY SPECIALS

WATERPROOF PLYWOOD 4x8 SHEETS

"D" Sheathing	"D" Sanded
5/16"—$1.70	¼"—$2.45
⅜"—$2.10	⅜"—$3.29
½"—$2.95	½"—$4.14
⅝"—$3.75	⅝"—$4.89
¾"—$4.45	¾"—$5.69
G1S Sanded	Standard Sheathing
¼"—$2.95	5/16"—$2.09
⅜"—$4.10	⅜"—$2.42
½"—$4.85	½"—$3.39
⅝"—$5.70	⅝"—$3.95
¾"—$6.38	¾"—$4.92

LANGFORD BUILDING SUPPLY
840 Goldstream Ave.
GR 8-1724

ANOTHER NEW PRODUCT
PLASTERFAST—the manufacturers of Albitol have come up with a terrific new product that will adhere to almost everything—walls and floors both interior and exterior—comes ready to use in 10 beautiful colors—can be brushed, rolled, sprayed or trowelled.
ALBITOL—Difficult jobs of bonding new concrete to old surfaces made easy with this material.
Mixers and tools for all tradesmen.
ISLAND BUILDING SUPPLY COMPANY
575 Gorge Road East EV 2-5178
Opp. B.C. Electric Bus Depot.

FENCING FOR LESS
50' Complete, $18.50
Cedar Patio Blocks, 60c each
Combination Storm Doors, $14.50
Garage, 12'x20', $135 (Plus Roofing)
Basement Room, 12'x12' $114.50
Carport, $80
SAANICH LUMBER YARDS
3041 Douglas, EV 5-2686
Open 6 Days a Week

STEWART and HUDSON
Building Supply Centre

SALE PRICES
Get real values here—buy all your lumber and building supplies at our one-stop shopping centre. Remember, we will not be undersold—we meet all advertised prices.

ARBORITE
Hundreds of sheets in newest patterns and designs
4x8 sheets $15.95

LINO TILES
only 8¾ cents

PLYWOOD SHEATHING
5/16 4x8 panels $1.75
⅜ 4x8 panels $2.20
½ 4x8 panels $2.99
⅝ 4x8 panels $3.87
¾ 4x8 panels $4.49
Pocket Door Frames Includes track and shivs $15.95

Door Jamb Sets
Fit plaster or dry wall set $2.79
Wooden Medicine Cabinets $4.29

STEPLADDERS
4 ft., each $2.95
5 ft., each $3.29
6 ft., each $3.95
Push up extension ladder $5.95

POWER TOOLS
¼" electric drills—geared clutch $14.99
Powerful Jig Saw .. $23.88

CEILING TILES
all sizes
12½ cents per square foot

MAHOGANY AND EXOTIC PLYWOODS
Rock Bottom Prices

Remember
We will not be undersold
Charge Accounts Welcomed

STEWART and HUDSON
405 Gorge Road EV 6-3211
Open 6 days 'til 5:30
Lots of Free Parking

CUBBON LUMBER BUILDING SUPPLIES
Now 2 Locations
1720 Cook Street EV 6-5161
515 Alpha Street EV 6-3288

LUMBER SPECIALS
2x4, 8-ft. lengths, bundle of 50 pcs. for just $10.00
Partition Studs, 2x3, 8-ft. Ideal for framing-in garage or extra room. 25 pcs. for only 7.50

RANCH-PANEL SHORTS
Distinctive Cedar Panelling for inside or outside application.

	3-ft.	4-ft.	5-ft.
1x8	.16	.22	.28
1x10	.20	.25	.33

FENCES
Our fences are pre-cut and ready for you to assemble yourself. Posts, boards and nails are included.
Cost per ft.
Economy Picket, 3'6" high 37c
Quality Picket, 3'6" high 41c
Rancher Board, 4 ft. high 55c
Basket Weave, 4 ft. high 42c
Post Hole Digger, per day 50c
Fence Stain, per gallon $2.95
White Fence Paint, per gallon $3.95
Creosote, quart 75c, gallon $1.89

ROUGH CEDAR POSTS

	5-ft.	6-ft.	7-ft.	8-ft.	9-ft.
4x4	.70	.83	.97	1.11	1.25
5x5	1.09	1.30	1.52	1.74	1.95
6x6	1.56	1.87	2.18	2.50	2.81

BROKEN WINDOWS
Bring your broken sash to our Alpha St. or Cook St. store. We will reglaze your old sash or make new ones.

CUBBON LUMBER BUILDING SUPPLIES
Now 2 Locations
1720 Cook Street EV 6-5161
515 Alpha Street EV 6-3288
Both stores open six days a week to 5:30 p.m.

S. J. PEDEN LTD.
4x8 Plywood Specials
¼ V'd Danlite Printed ..... sh. $5.95
3/16 V'd Golden Ash ..... sh. 5.35
¼ Factory Sanded Fir ..... sh. 2.80
Come in NOW and see our selection of:
Doors — Cabinet Hardware
Mouldings — Insulation
Polythene — Fibreglass Panels
Ceiling Tile — Formica
Building Papers — Floor Tile
Aluminum Siding — Locksets
Garage Doors — Thresholds
NEAR FOUNTAIN CIRCLE
Between Market and Topaz, one block east of Douglas
OPEN SATURDAY MORNINGS
S. J. PEDEN LTD.
2835 Quesnel St.
EV 5-1438 EV 5-6331

CARMICHAEL

61 BUILDING SUPPLIES

DO IT NOW!

FOR THAT POST AND BEAM HOUSE
Specify BCFP Brand Thoroughly Dried WESTERN RED CEDAR 2x6 V-JOINT DECKING

We also supply specially selected fir timbers carefully and cleanly dressed for beams and posts

• • •

DO IT NOW!
Support the Winter Work Campaign

• • •

WHEN YOU BUILD SPECIFY WESTERN RED CEDAR V-JOINT DECKING

BRITISH COLUMBIA FOREST PRODUCTS LIMITED
Victoria Sawmill Division
Fir, Hemlock and Cedar Lumber Products
Plywood
Cedar Shakes
PRES-TO-LOGS
Phone EV 5-3331
371 Gorge Road E.

SHAWNIGAN LUMBER YARDS LTD.
2000 Government St.
EV 2-7261
"Quality at the right price"

SEED FLATS
SIZE 12"x24"x3"
Good quality cedar cut to length ready to assemble. Bundled in lots of 20.
Less than 20 flats, each 25c
20 to 200 flats, each 22c
Over 200 flats, each 20c
In stock for pickup.

PLASTIC WALL TILE
Bargain Prices
Seven attractive colors, per tile 3c
Trowels, cement, cleaners and other accessories available

INSULATION
2" Rock wool batts, 100 sq. ft., per carton $6.00
2" Rockwool blankets, 50 sq. ft. per roll $3.00
2" Fibreglass Blankets, 100 sq. ft. per roll $6.00
Westroc Vermiculite loose-fill, large bag, 26' coverage $1.55

Have you visited our drive-in Sales Barns?

SHAWNIGAN LUMBER YARDS LTD.
2000 Government Street
EV 2-7261
Open until 1 p.m. Saturday
At the Sign of the Big Clock

SAND AND GRAVEL, ROAD gravel and clay fill. O.K. Trucking Co., 760 Topaz. EV 5-1812.

FOR THE LARGEST SELECTION of used cars see Classification 100.

61 BUILDING SUPPLIES

BUILDER'S Sash & Door Ltd. QUITS
We're getting out of the Retail Building Trade forever!
We will devote all our time to our custom millwork, wholesale customers and contractor trade. We are closing our retail operation forever. All Builder's Sash & Door stock will go!
EVERY SINGLE ITEM IN STOCK WILL BE SOLD
$150,000.00 IN STOCK WILL BE SACRIFICED!
OPEN UNTIL 9 P.M. DAILY
FREE COFFEE AND DONUTS

100,000 Lineal Feet MOULDINGS
Our Own Manufacture
Fir, 2c per foot per inch.
Mahogany, 4c per foot inch.
Houseboat Special!
Styrofoam Pontoons, each $18.95

PLASTIC WALL TILES
Cleans easily, 7 colors, beautify your bath. Easy to install yourself. Four square feet 88c

LINO FLOOR TILES AND VINYL ASBESTOS
Wide selection of colors. Absolutely top quality. Per tile 12½c

POCKET DOOR FRAMES
Space saving. Includes track and shivs. For plaster and drywalls. 2' 6" x 28", only $15.75

CEILING TILE
12x24, 16x16, 16x32. All white only. Sq. ft. 12½c

ARBORITE and FORMICA
We have the largest range of colors and patterns in town. Panel .. $15.95

COMMUNITY LATEX
PAINT. Per gallon $3.29

ASPENITE
Miracle wall panel, 5-16" unsanded rustic finish. Per panel $3.39

PLYWOOD 2,500 PANELS!
Our entire stock selling in many cases far below cost! Victoria's widest assortment of really beautiful exotic hardwood panels!

842 DOORS
Rotary mahogany doors, slight imperfections on about 10%, others flawless.
Only $3.99
one price for all doors!

BUILDER'S SASH & DOOR LTD.
483 Burnside Rd. E.
Phone EV 2-3171

THE MOORE-WHITTINGTON LUMBER CO. LTD.

COLD WEATHER ITEMS
Westroc Wool Batts, 100 ft. carton $6.00
Westroc Roll Insulation, 50 ft. roll $3.00
Westroc Loose Wool Insulation, per bag $2.24
Gold Nugget (Vermiculite) per bag $1.55
Westroc Vermiculite, per bag $1.55
Fiberglas Blanket Insulation ½," per sq. ft. ... 6c
Foamflex Weatherstrip, per set $1.89
Stormgard Weatherstrip, per set $2.49
Angle seal, per set $1.89
Foamaster Tape, 170, per roll 65c

FLOOR TILE SPECIALS
Williamson Lino Tile, 9x9, each 10¾c
McMahon Lino tile, 9x9, each 9c

HARDWOOD FOR THE HOBBY MAN
Lots of short ends of hardwood in Black Walnut, Oak, Birch, Maple and Mahogany. These are ideal for one night projects for the Hobby Man. COME IN NOW AND SEE HOW MUCH YOU CAN GET FOR 25c
Fir Plywood ends from ¼" to ¾", per lb. 2½c

Monday to Friday, 8 a.m. to 5 p.m.
Saturday, 8 a.m. to 12 noon
LOTS OF FREE PARKING
Off Bay Just West of Government St.
2614 BRIDGE EV 3-7106

LUMBER AND HARDWOODS
FOR YOUR BUILDING PROJECTS
MARINE PLYWOOD
FACTORY SERVICE
FROM YOUR PLANS
WINDOWS, DOORS & CABINETS, FRAMES
COMPLETE KITCHENS
ACCURATE ESTIMATES
R. A. GREEN LUMBER CO., LTD.
2891 Douglas EV 5-9774

FENCE POSTS FOR SALE GR 4-1108

62 FURNITURE

MAYNARD'S BONDED AUCTIONEERS
Since 1902
Contents of homes purchased for cash or cash advances made on consignments for auction.
731 JOHNSON ST.
EV 4-5921 EV 4-1621

KILSHAWS AUCTIONEERS
Cash for Furnishings
Sales on Consignment
1115 Fort EV 4-6441

LUNDS AUCTIONEERS
Buy — Sell — Appraise
926 Fort EV 6-3308

SPECIALS IN USED AND NEW FURNITURE!!!
Hide-a-bed, beige nylon frieze, as new $139.50
2-pc. velour and corded mohair chesterfield suites, 4 only, each $19.50
2-pc. slip-covered chesterfield suite $29.50
2-pc. all-wool chesterfield suite, dark red $79.50
4'6" desert sand bookcase bed with rails and foot, as new $29.50
4' Sealy Posturepedic Hollywood bed, $160 value $79.50
NEW walnut-finish twin bedroom suite, double dresser, chiffonier, two 3'3" bookcase beds, 4 pcs $174.95
Twin box springs and mattresses for above, NEW, 220 coils, 4 pcs $92.00
Walnut coffee table, pedestal legs $14.50
Maple panel bed with rails and foot, Vilas, as new $39.50
Recliner lounge chair, as new $69.50
Walnut planter stand, reg. $22.50 ..... $14.98
NEW walnut-finish bedroom suite, bookcase bed, Mr. and Mrs. dresser, 4-drawer chest, 3 pcs $135.00
Danish walnut dining table, 72x40x60", reg. $119 ..... $89.90
Ethan Allen maple table, 75x40x54", reg. $149 ..... $99.50
Danish walnut buffet, 56x17x30", reg. $139 ..... $88.50
9x12' green rug $29.50
6x9' tweed viscose rug, NEW. $19.95
FREE DELIVERY—EASY TERMS
FREE PARKING
Toasted mahogany end table with sliding top $19.50
Mahogany arborite coffee table with shelf, 48x20", reg. $39.95 ..... $29.50
Sealy "Caralon" quilted smooth top Hollywood bed, 4'6", reg. $129 ..... $89.00
Sealy "Countess" smooth top Hollywood bed, 4'6", reg. $99 $78.50
Simmons "Ambassador" smooth top Hollywood bed, 3'3" and 4'6", reg. $129 ..... $89.00
3'3" box springs, various brands, reg. to $39.95, to clear $19.50
Walnut bedroom suite, vanity, bench, chest, bed, spring and mattress $89.50
Maple night table, red $19.50
Limed oak bedroom suite, Mr. and Mrs. dresser, chest, combination bookcase bed with night tables, 3 pcs $109.50
Limed oak Mr. & Mrs. dresser, 56x19", mirror 50x30" $35.50
Limed oak 3'3" panel beds, 2 only, each ..... $17.50 and $21.50
Walnut vanity $32.50
5-pc. chrome kitchen suite $39.50
Walnut wood grained arborite dinette tables, reg. $49 ..... $29.50
Walnut bedroom suite, vanity, bench, chest, panel bed, 4 pcs $54.50
Walnut bookcase bed with 220 coils, box spring and mattress, NEW, reduced to $89.50
STANDARD FURNITURE BARGAIN BASEMENT
Scollard Bldg., View St. EV 2-5111

TRADE-IN VALUES FOR THIS WEEK
Large Wardrobe $29.50
Axminster Rug, 6'9"x9' $19.00
3-Piece Rose Frieze Sectional Suite $139.00
Walnut Duncan-Phyfe drop leaf extension table $49.50
Walnut Drop Front Desk $22.50
4-6 Red Maple Vilas bed, only $25.00
5-Piece Chrome Kitchen Suite $39.50
6-Piece Walnut Dinette Suite $85.00
NEW 25—Step End Tables, Coffee Tables, etc. ½ Price
FABULOUS FEBRUARY FURNITURE AND CARPET SALE NOW ON AT HOME FURNITURE
825 Fort EV 2-5138

FREE! STANDARD'S HOME CARPET AND LINO SERVICE
Shop in your own home! Call us at EV 2-5111 and our experienced Carpet representative will call at your home with Carpet Samples, ideas and estimates. Choose your new carpet in the room it will be used! NO CHARGE OR OBLIGATION!
Available to Up-Island Customers, too. Call collect, EV 2-5111.
STANDARD FURNITURE CO.
737 Yates St. EV 2-5111

HOLLAND BROS. & CO.
New and Used Furniture
824 Fort Street Phone EV 3-0913
SPECIALS
Chrome drop leaf table and 2 chairs $34.50
Armless converto $29.50
Small mahogany china cabinet $35.00
2 piece sectional chesterfield (curved end) $79.50
Oak sectional bookcase $34.50

GREAT MATTRESS AND BED sale. Hollywood beds, $38.95; single box springs, $19.95; mattresses, $25.95. "The Slumber Showroom," Wally Gray's Warehouse, 507 Cormorant St. EV 2-1631.

CLEANING
3-piece chesterfield cleaned, demothed, in your own home, from $17. All work guaranteed. We also clean carpets. Call Ambassador Home Service. EV 2-5532.

PANDORA FURNITURE
Always a good selection of furniture, appliances and effects. Two showrooms at 1050 Pandora (near Cook). EV 3-6319.

BRITISH UPHOLSTERY, 1403 Broad Street. Free estimates. Phone EV 2-2222.

63 MUSICAL INSTRUMENTS

HAMMOND CHORD ORGAN
One only—used Walnut Hammond Chord Organ. New condition with matching bench. Trades accepted. Budget terms. Guaranteed by Woodward's.
WOODWARD'S MUSIC ROOM
853 DOUGLAS EV 2-7231

BERNIE PORTER HAS NEW "ESTEY" DUAL KEYBOARD ORGANS, COMPLETE, FROM $695 AND UP. LESSONS AT NO ADDED COST BY REGINALD STONE. 1724 DOUGLAS ST., OPPOSITE HUDSON'S BAY CO. EV 2-9542.

SEE THE NEW ESTEY ORGAN with 72 chords, 35 pedal notes, chord and bass volume controls, adjustable vibrato, 7 stops, with many sound effects. Including matching upholstered bench, music lessons with books. $649, terms. Geo. Willis, 850 Fleming at Colville. EV 2-4887.

BERNIE PORTER, EXCLUSIVE DEALER FOR BALDWIN ORGANS AND PIANOS. TRADE YOUR OLD PIANO OR ORGAN NOW. 1724 DOUGLAS, OPPOSITE HUDSON'S BAY COMPANY. EV 2-9542.

CANADIAN-MADE PIANOS BY Heintzman, Nordheymer, Lesage and Sherlock-Manning for rent. Rent applies if purchased. Fletcher Bros. Ltd., 2020 Douglas. EV 3-0245.

UNREDEEMED MUSICAL INSTRUMENT bargains, trumpets, clarinets, accordions, drums, guitars, banjos, etc. Wharehouse bargains. 619 Johnson, opposite Pet Shop.

BERNIE PORTER OFFERS ALMOST NEW WILLIS BABY GRAND PIANO, IN MAHOGANY. COST $1,800. BARGAIN AT $1,395. SEEN AT 2224 McNEIL. EV 2-7042.

BRAND NEW GRAND PIANO FOR rent. Rent applies if purchased. This is a $3,500 value for $1,995. Fletcher Bros., 2020 Douglas. Ph. EV 3-0248.

NEW 1963 MODEL REED ORGANS with electric blower, suitable for home or church. Fletcher Bros. Ltd., 2020 Douglas St. EV 3-0248.

NEW AND USED PIANOS—AND organs. Easy terms and trade. Hall & Fairfield Music Centre, 728 Fort. EV 5-8342.

CASH FOR USED PIANOS. GEO. Willis, 850 Fleming. EV 2-4887.

Andy Stephen Looks at TV

You must suspect, by now, I'm a patsy for a documentary news presentation. When it is well done it can't be beaten.

Typical were the two NBC White Paper reports on Stalin and Khrushchev, the CBC Arctic Series and Biography on ABC Mondays.

Stephen

Monday's Biography dealt with the life and times of General Douglas McArthur. It was handled with taste, tact, and had the viewer on his side even when fired from his post of commander, UN forces, in Korea by President Truman because "the cause is more important than one individual."

This was first exposure to Biography but not the last.

★ ★ ★

NBC has a sure rating winner with Monday Night at the Movies.

The Enemy Below with Robert Mitchum and Curt Jurgens led off the parade which will feature such top line movies as The Bravados with Gregory Peck, Boy on a Dolphin with Alan Ladd, The Barbarian and the Geisha with John Wayne.

Networks and private stations log movies in prime times, finding it simpler and cheaper than big studio production.

In television, it's ratings which count, not the viewers' tastes.

★ ★ ★

TV TIDBITS: Judy Garland has a remarkable contract for her coming fall series on CBS: she can cancel out at the end of 13 weeks, but the network can't.

A two-part series on "Jimmy Hoffa and the Teamsters" will be part of David Brinkley's Journal starting March 11.

The four young Englishmen who wrote and star in the satirical, topical Broadway revue, Beyond the Fringe, carry out a free-for-all discussion of life, art and politics on Chet Huntley Reporting Feb. 12. The same series will offer Yankee Stay Here, the story of how the United Fruit Co. changed its public image in Colombia on Feb. 19.

Princess Grace of Monaco will act as guide on a *Look at Monaco on CBC-TV Sunday, Feb. 17.* This show, seen on an American network, will visit a number of prominent sites in the tiny principality. The former film star will narrate for the program.

Glenn *Gould's second Festival special for* CBC March 4 will include an original Gould composition, So You Want to Write a Fugue. It will be performed by the Canadian String Quartet and a vocal quartet.

Highlights and Listings

Compiled by RON SUDLOW

Photographer Gives Crime Clue on 6 at 6:30

Children's Corner

4:00: Superman, 7; Carousel, 8; Mickey Mouse Club, 12.

4:30: Discovery '63, 4; Mickey Mouse Club, 7; B'Wana Don, 11; Fun-O-Rama, 12.

5:00: Razzle Dazzle, 2, 6; Capt. Puget, 4; J. P. Patches, 7.

5:30: Quick Draw McGraw, 6, 2; Stan Boreson, 5; Popeye, 11.

5:45: Rocky and His Friends, 7.

6:00: Quick Draw McGraw, 5.

Sport

8:00: Channel 11: Outdoors with Maury Rider.

8:30: Channel 11: Ski Northwest.

11:27: Channel 2: Sports Roundup with Ted Reynolds.

Headliners

7:30: Channel 5: Julie Harris stars in George Bernard Shaw's "Pygmalion." An arrogant phonetics professor wagers he can make a lady out of a simple Cockney girl who derives her living by selling flowers.

Channels 7, 12: West German Chancellor Konrad Adenauer is interviewed by newsman Daniel Schorr on CBS Reports. He will talk about his political life since he became mayor of Cologne in May, 1917.

8:30: Channels 6, 2: British comedian Terry Thomas will join Bill Walker on Parade. Thomas will portray an old sergeant-major talking about his war experiences. J. Frank Willis, host of CBC's Close-Up, will also appear.

9:00: Channel 11: Joe E. Brown, comedian and sports fan, will be the guest speaker at the fourth annual Washington State Sports Hall of Fame awards banquet, televised from Tacoma.

10:00: Channel 5: Eleanor Parker and Dan Duryea star in the Eleventh Hour production, "Why Am I Grown So Cold?" It appears a psychiatrist who does not have professional credentials is treating people.

Tonight's Movies

5:30: Channel 12: "Powder Town" (1942). A scientist and a foreman disagree. Victor McLaglen, Edmond O'Brien.

6:30: Channel 6: "The Girl in the Picture" (English, 1955). A newspaper photographer provides a clue for the crime beat reporter. Donald Houston, Patrick Holt.

10:30: Channel 11: "Garden of the Moon" (1938). A female press agent gets a little-known band booked in a famous night spot. Pat O'Brien, Margaret Lindsay.

11:00: Channel 12: "Paris Holiday" (1958). An actor travels abroad to try to buy a famous French writer's latest play. Bob Hope, Fernandel, Anita Ekberg.

11:30: Channel 4: "Let's Make Up!" (1954). A young entertainer dreams she is Nell Gwynn, famous actress of Restoration England. Anna Neagle, Errol Flynn.

Channel 6: "Fifty Roads to Town" (1937). Three people, each running away from something, cross paths. Don Ameche, Ann Sothern, Slim Summerville.

Tonight's Programs

ALL TIMES ARE LOCAL

CHANNELS RESERVE RIGHT TO MAKE LAST-MINUTE CHANGES

CBUT Vancouver Channel 2	KOMO-TV Seattle Channel 4	KING-TV Seattle Channel 5	CHEK-TV Victoria Channel 6		KIRO-TV Seattle Channel 7	CHAN-TV Vancouver Channel 8	KTNT-TV Tacoma Channel 11	KVOS-TV Bellingham Channel 12
Arthur Haynes	Dateline	Draw McGraw	Nation, News	6:00	News	News, Sport	Highway Patrol	Movie
News, Weather	Hong Kong	Huntley Brinkley	Movie	6:30	Surfside 6	Laramie	Sea Hunt	Movie
7 o'clock Show	Hong Kong	Death Valley	Movie	7:00	Surfside 6	Laramie	Checkmate	Movie
Nation, Fixit	Wagon Train	"Pygmalion"	Movie	7:30	CBS Reports	Andy Williams	Checkmate	CBS Reports
My Three Sons	Wagon Train	"Pygmalion"	My Three Sons	8:00	CBS Reports	Andy Williams	Outdoors	CBS Reports
Parade	Going My Way	"Pygmalion"	Parade	8:30	Dobie Gillis	Route 66	Ski, N.W.	Perry Mason
Ben Casey	Going My Way	Perry Como	Ben Casey	9:00	Bev. Hillbillies	Route 66	Sports	Perry Mason
Ben Casey	Our Man Higgins	Perry Como	Ben Casey	9:30	Dick Van Dyke	Naked City	Banquet	Beverly Hillbills
News Magazine	Naked City	Eleventh Hour	News Magazine	10:00	U.S. Steel Hour	Naked City	News	Detectives
Explorations	Naked City	Eleventh Hour	Explorations	10:30	U.S. Steel Hour	News, Sports	Movie	Detectives
News, Sports	News	News	News, Sports	11:00	Steve Allen	Pierre Berton	Movie	Movie
Thriller	Movie	Johnny Carson	Pacific Theatre	11:30	Steve Allen	Pierre Berton	Movie	Movie
Thriller	Movie	Johnny Carson	Pacific Theatre	12:00	Steve Allen	News	Movie	Movie
	Movie	Johnny Carson	Pacific Theatre	12:30	News		News	News

Early Thursday Programs

	Jack LaLanne	Say When		9:00	Calendar			In School
	Movie:	Play Your Hunch		9:30	I Love Lucy			Jack LaLanne
	"Forbidden	Price is Right	Lifelines	10:00	The McCoys			The McCoys
	Valley"	Concentration	At Home	10:30	Pete, Gladys			Pete, Gladys
	Jane Wyman	First Impression	Romper Room	11:00	Love of Life			Love of Life
	Yours for a Song	Truth, Consequen.	Romper Room	11:30	Divorce Court			Search, Light
Bazaar Movie:	Ernie Ford	Merv Griffin	Noon Show	12:00	Divorce Court	News		Woman's World
	Father Knows	Merv Griffin	Noon Show	12:30	World Turns	Ladies First		World Turns
"Nine	Best of Groucho	Loretta Young	Snicker Flicker	1:00	Password	Movie:	Farm Report	Password
Men"	Katherine Wise	Dr. Malone	Figure Fare	1:30	House Party	"Sabotage	Oper. Alphabet	House Party
Helene, Nursery	Day in Court	Match Game	Helene, Nursery	2:00	Tell Truth	At Sea"	Yoga for Health	Tell Truth
Schools Telecast	Seven Keys	Room for Daddy	National Schools	2:30	Millionaire	Looking at You	Movie:	Millionaire
Loretta Young	Queen for Day	Wunda Wunda	Loretta Young	3:00	Secret Storm	People, Conflict	"Road Gang"	Secret Storm
Take Thirty	Who You Trust	King's Queen	Take Thirty	3:00	Edge of Night	Line 'Em Up	Romper Room	Edge of Night
Scarlet Hill	U.S. Bandstand	Movie:	Scarlett Hill	4:00	Superman	Carousel	Romper Room	Mickey Mouse
Town Talk	Discovery	"Sangaree"	Club Six	4:30	Mickey Mouse	Carousel	B'Wana Don	Fun-O-Rama
Razzle Dazzle	Capt. Puget	"Sangaree"	Razzle Dazzle	5:30	J. P. Patches	Bourbon Street	Three Stooges	Yogi Bear
Scar Pimpernell	December Bride	Stan Boreson	Adventure	5:30	Rocky's Friends	Beat	Popeye	Movie
CBUT Vancouver Channel 2	KOMO-TV Seattle Channel 4	KING-TV Seattle Channel 5	CHEK-TV Victoria Channel 6		KIRO-TV Seattle Channel 7	CHAN-TV Vancouver Channel 8	KTNT-TV Tacoma Channel 11	KVOS-TV Bellingham Channel 12

63 MUSICAL INSTRUMENTS

HALL & FAIRFIELD MUSIC CENTRE
Everything in Music
* Musical Instruments
* Music Lessons
* Pianos and Organs
* Complete Repair Dept.
* Records
* Sheet Music
* Rental Plan
Open Wednesday Afternoon and Friday Evenings
728 Fort St. EV 5-8342

REPOSSESSED
Electric chord organ, $59.50. Take over payments $6 a month. Hartford Finance Co. EV 5-2532.

WRIGHT PIANO, FINE TONE, nice finish, $195, terms, or rent $10 month. George Willis, 850 Fleming at Colville. EV 2-4887.

WILL PAY CASH FOR GOOD USED piano. Fletcher Bros., 2020 Douglas. EV 3-0248.

WE BUY USED PIANOS for Cash. Phone Eaton's Music Centre. EV 2-7141.

120 BASS ACCORDION, FOR PARticulars, 385-6447.

VIOLIN OUTFIT, GOOD, $35. PH. GR 7-2876.

63A MUSIC TEACHERS

PIANO, THEORY LESSONS—Teacher with degree in music, Lynburns, graduate Trinity College, London. 891 Tillicum. EV 2-7841.

ESTHER'S ACCORDION STUDIO
Private Lessons
Accordion loaned beginners
1428 WESTALL EV 3-0761

PLAY POPULAR PIANO
20 Lessons. Results Guaranteed. Mrs. Ted Williams. EV 6-1252.

POPULAR PIANO LESSONS. MRS. M. Bell. EV 3-2285.

64 TV, RADIO SALES AND SERVICE

TV RENTALS, SALES AND SERVice. Delta Electric, 714 Cormorant. EV 4-7436.

CAPITAL CITY TV ANTENNA service. Reasonable rates. Free estimates. EV 6-1229, EV 4-2797.

TOSH, 1817 FELTHAM ROAD Expert TV repairs. GR 7-2140.

BLOND TV COMBINATION, EXcellent condition, $150. EV 2-3560.

64 TV, RADIO SALES AND SERVICE

STEREO DEMONSTRATION ALL THIS WEEK
Come In and HEAR ...
Fabulous Satellite Sound by Electrohome
SEE ...
The Quality Cabinets by Deilcraft
10 Models on Display Including the 120-Watt Kalmar
at
KING TV & RADIO
1672 Douglas EV 4-9913

R.C.A., PHILIPS AND ZENITH RADIO AND TV REPAIRS
ANTENNA INSTALLATIONS AND REPAIRS
TERMS
KENT'S LTD.
742 FORT 383-3513

AS HIGH AS ⅓ OFF REGULAR prices—Brand new TVs, stereos, combinations and organs. Fully guaranteed. Phone and compare prices. Western Organ Sales Ltd., EV 5-2532.

RENT TV
New style 19" Admiral TVs by week or month. Butler Brothers Appliances. EV 3-6911, 1720 Douglas (opposite the Bay).

6-MONTH MONEY-BACK GUARANtee—21" TV, $59.50. Quadra Appliance Service Centre, 2514 Quadra. Ph. EV 5-6422.

ATKINSON & PEARCE
GUARANTEED REPAIRS
To All Makes of Radio and TV
PH. 382-8521 2632 Quadra

USED TV CLEARANCE
Famous Makes, from $49.95
THE MUSIC BOX
2248 Oak Bay Avenue EV 5-8222

VICTORIA ELECTRONICS
Graduate Experts in Television
Any Make — Anytime — Anywhere
$4.90 EV 5-0933

TV ANTENNAS, MASTS AND ACcessories for do it yourselfers. Scuba Shop, 1819 Douglas.

64 TV, RADIO SALES AND SERVICE

SEE ELECTROHOME For 1963 Television-Stereo-HI-FI
KING TV & RADIO
1672 Douglas St. EV 4-9913

TV ANTENNA MAINTENANCE
Rawnsley & Jones
613 Yates EV 2-8751

$3—HOME CALLS—$3
Repairs and Service Guaranteed
KILNER'S TV. EV 2-7475

TELETRON TV — TOP-QUALITY repairs on all makes. Free estimates. EV 5-2632, nights GR 8-2028.

66 BICYCLES AND MOTORCYCLES

DO IT NOW!—
Have your bicycle repairs done now. We specialize in overhaul and paint jobs. Free estimates. Satisfactory work guaranteed. For bicycle sales and service, see
ROBINSON'S
1307 Broad Street EV 5-3429

BICYCLE SALE NOW ON
Bicycles made by Raleigh, 3-speed, $33.50; 3 bicycles at $12.50 each. Bike Shop, 756 Johnson, corner Blanshard. EV 5-9813.

GIRL'S 16" BICYCLE, AGE 5-10, $15; also 2 ladies' bicycles. Phone EV 3-0630 after 5 p.m.

GOLDEN HAWK LADY'S 3-SPEED bicycle. Excellent condition. Ph. GR 5-2283 except Sat.

HONDA TRAILSTER AVAILABLE Brooklands Motorcycle. EV 3-5926.

NEW AND USED BICYCLES. REpairs. Russ Hay, 1320 Government.

500-C.C. N.S.U., GOOD CONDITION, $140. EV 3-9728 after 4 p.m.

67 STOVES AND FURNACES

PERMANENT AIR FILTERS
Permatron Filters electrostatically remove all dust from the air circulating through your furnace. When dirty, your metal-framed Permatron Filters may be cleaned by washing and used again and again and not lose any of their efficiency.
SOUTHALL'S HEATING LTD.
837 Cormorant EV 5-4042

COMBINATION WOOD AND GAS range, $35; 2 space heaters, $10, $35. All in new condition. Phone EV 4-5705.

STOVE AND FURNACE PARTS, INcinerators. Victoria Foundries Ltd., 622 Pembroke Street. EV 4-2124.

FAIRBANKS-MORSE STOKER, IN good condition. EV 4-3497.

67 STOVES AND FURNACES

Reduce Your Oil Costs! with a TECO Furnace
Do you have a converted furnace with an operating burner?
Save Dollars!
Use your present burner, controls and accessories in a new TECO furnace.
Have one of EATON'S heating experts advise you on how to improve your existing conversion system and give a free estimate on installation.
TECO Furnace Prices:
Less burner, controls and accessories
AC 30 ..... 169.00
AC 118 ..... 198.50
AC 160 ..... 219.00
EATON'S

GOT COLD FEET?
Have us instal a FAWCETT OIL HEATER
This is a floor circulator model. This unit is engineered to give quick warmth over a wide floor area on thermostatic control. Now on display in our showroom
149.50
Free Parking
View Street Parkade
C. J. McDOWELL Plumbing and Heating Ltd.
757 Fort EV 3-4138

"CYCLOS" For Economy
A Cyclos oil range will give you—
* Heat
* Hot water
* Controlled heat cooking
* Up to 30% saving on fuel
C. Tayler Home Appliances
737 Johnson EV 3-3281

RANGE AND FURNACE REPAIRS—boilers and Cyclos oil burners installed. EV 2-1842.

110,000 BTU BEACH FURNACE. The whole installation 3 years old. Best offer. EV 6-2503.

71 FARM IMPLEMENTS

NEARLY NEW
Farmall Cub Tractor with mower and front cultivator. A substantial saving $1595.00
MAYHEW, STRUTT & WILLIAMS LTD.
2312 Douglas St. EV 4-3922

BEATTY BARN EQUIPMENT
A complete line, including jet and piston type water pumps. Available for deep or shallow wells.
BUTLER BROTHERS TRACTOR SHOP
Keating X Road GR 4-1121

72 MACHINERY

REMINGTON POWER CHAIN saw, nearly new. EV 5-6600 eves.

73 TOOLS FOR RENT

Rototillers — Compressors
Rock Drills — Concrete Breakers
Pumps — Space Heaters — Mixers
Floor Sanders and Polishers
Alf Becker
2981 Tillicum EV 4-6414

74 GARDEN SUPPLIES

Fertilizer

WELL-ROTTED NATURAL BARNyard manure. Mixed with extra fine grind sawdust mulch humus. No smell or burn. Also No. 1 black 100% clean top soil. Your choice in 5 or 6-yd lds at $3 yd C.O.D. only. J. S. Carlow, GR 8-2292 anytime.

TURKEY MANURE, 50c A SACK delivered; 25c, sack your own. Smith's Turkey Farm. GR 8-1674.

WELL-ROTTED COW MANURE, no weeds. 2-yard load $7. EV 5-4258.

Plowing, Rotovating and Cultivating

C. STARCK (3RD YR.). ROTOVATing lawns etc. Priced to suit everyone. GR 9-3157, EV 3-1034.

FLECK & HOSKIN
Tractor service, rotovating, grading, plowing, post holes dug. GR 9-2265.

CARLSON'S TRACTOR ROTOVATE, level, light clearing. GR 9-2043.

COOPER'S TRACTOR. ROTOVATE, plow, level, cultivate. EV 2-9316.

DON'S TRACTOR SERVICE. PLOW, post holes, rotovate, level. GR 7-3913.

Top Soil, Rocks and Fill

SHREDDED PEAT SOIL—GARDEN sand, manure, gravel, fill. Soil and manure by the sack. E. Nixon Ltd. GR 9-1337.

BLASTED ROCK AND CLAY FILL for sale. EV 4-0717, days, evenings, EV 5-4118.

79 SPORTING GOODS

SCOPE SPECIAL
4-Power Scope with centred reticule $29.95
Detachable rings only $8.95
Our gunsmith is available to install your scope at once.
Use Our Lay-A-Way Plan
ROBINSON'S
1307 Broad Street EV 5-3429

USED GUNS BOUGHT AND sold; as low as $10 down buys the rifle or shotgun of your choice. See our complete line of fishing tackle. Victoria Tire Ltd., Gov't at Herald. EV 2-6184.

HOCKEY STICKS
25% OFF
GAR TAYLOR SPORTS SHOP
517 FORT

SKIS, BOOTS, POLES, CLOTHING, etc. Repairs, rentals, information.
PEETZ SKI SHOP
574 Johnson St. EV 3-3652

FRED BEHNSON, GUNSMITH. 1423 Broad. EV 5-5851.

80 BOATS AND MARINE

ON DISPLAY
Come in and see the 110 h.p. Mercruiser inboard-outboard with Chevy engine. Also the complete line of 1963 Mercury outboards.
MULLINS MARINE SALES LTD.
845 Yates EV 2-1928

CLEARANCE SALE
NEW 1962 JOHNSONS
WHILE THEY LAST

	Reg.	Sale
3 h.p.	$193	$169
5½ h.p.	$298	$272
40 h.p. Electric	$833	$734
40 h.p. Electromatic	$964	$849
28 h.p. Manual	$611	$538
28 h.p. Electric	$713	$629

Buy on easy terms—Trades welcome
ANGUS MARINE
2329 Douglas St. EV 4-7431

OUTBOARD MOTOR REPAIRS
Mercury, Johnson and Evinrude lawnmower and 2-cycle engines.
Parts and Service
MULLIN'S MARINE SALES LTD.
845 Yates Street EV 2-1928

22' CHRIS CRAFT CONSTELLAtion, planked hull. Owner will trade for Saanich property.
VICTORIA YACHT SALES
EV 3-4411 Eves. EV 4-4350

ORDER BOAT COVERS AND CONvertible tops now and save. Victoria Tent and Awning, 831 Fisgard St. 382-5215.

PLEASURE AND COMMERCIAL hulls from 4' to 40', finished or semi-finished. Nicholson Boat Works, 3242 Glasgow Ave.

GORGE BOAT HOUSE
Reserve the ways now for your spring overhaul. EV 2-7521.

1962 GALE, 40-H.P., NEW, $575
WEST BAY MARINA
452 Head Street EV 5-4552

Universal and Chrysler clutch parts.
ORR MARINE DISTRIBUTORS
146 Kingston Street EV 2-3813

15 AND 17' SEA SKIFFS
D & L BOAT WORKS
6431 Pat Bay Highway GR 4-2074

Yacht Brokers
VAN ISLE MARINA
Steve Dickinson, GR 5-1138, Sidney

One only, 14'6" Hull in stock, $385.
WALKER MARINE SALES
GR 7-2727 1661 Feltham Road

$98 BOAT TRAILERS COMPLETE. 214 Dundas. EV 3-8233. Al's.

CANOE COVE MARINA LTD.
Swartz Bay GR 5-2612 Sidney, B.C.

VAN ISLE OUTBOARDS Sidney
Mercury Sales and Service. GR 5-2665

81 TIMBER

TIMBER AND FOREST LAND bought and sold for cash. F. G. Rainsford, B.C.R.F. 922 Fort Street.

WANTED — FIR OR BALSAM standing or felled timber. Perry Bros. GR 8-4227 or GR 8-2530.

WANTED CEDAR AND FIR LOGS and piles. Douglas pole. EV 5-3485.

82 MISCELLANEOUS FOR SALE

FREEZER SPECIALS
... average, lb. 49c
Hind Quarters, top grade commercial beef, lb. 53c
Cutting and wrapping 4c lb. extra.
STORE MEAT SPECIALS
T-Bone and Sirloin Steaks, lb. 89c
Prime Rib Roasts, lb. 59c
Hamburger, lb. 39c
Pork Chops, lb. 59c
Visit our store and see our "Economy" Case.
ALBERTA MEAT MARKET
1811 Cook EV 3-8552
Free Parking outside our door.

WRINGER WASHER, $35; STROLler, $7; large doghouse, $10; woman's roller skates, size 7½, $15; pastel green semi-formal, size 12, $10. EV 5-6207.

ELECTROLUX VACUUM. GOOD condition. All attachments. $40. GR 9-2060.

OLDER WESTINGHOUSE FRIDGE, good condition, new Indian sweater size 42. EV 6-1791.

FOR SALE, YASHICA 8 MOVIE camera, like new, $32; also .303 rifle. EV 5-0294.

RESTAURANT EQUIPMENT FOR sale. Phone 478-9003.

HAND WINCH AND STEEL BOOM. GR 9-5697.

G-E FRIG., EXCELLENT CONDItion. $75. GR 9-4880.

MATERNITY CLOTHES, SIZES 18 to 20. GR 9-3380.

82 MISCELLANEOUS FOR SALE

WOODWARD'S
Used
FURNITURE AND APPLIANCE SHOWROOMS
779 PANDORA
EV 2-8932

WHITEWOOD SALE CONTINUES
Smartly-Styled Easy-to-Finish Poplar . . .
48" 6-Drawer Dresser $19.88
24" 4-Drawer Chest $14.88
30" 3-Drawer Chest $14.88
34" Student's Desk $14.88
16" Nite Tables $6.88

USED BOATS
1 12' Fiberglas Runabout, mahogany deck, windshield, steering $195
1 12' Moulded Birch and Trailer. Both $129

WRINGER WASHERS
1 G.E. with Timer $69.95
1 Easy with Timer $79.00
1 Connor $29.95

All Appliances Carry Woodward's 30-Day UNCONDITIONAL GUARANTEE
Getting It At WOODWARD'S Is Your BEST GUARANTEE

FRESH FOR SPRING
Wool tartan and stretch slims in a wide variety of colors and sizes.
KAROLYN'S STYLE SHOPPE
2519 Estevan EV 2-9662

MAIS FURNITURE AND APPLIANCES
QUALITY USED APPLIANCES
Refrigerators, from $29.95
Wringer Washers, from $19.95
Easy Spin Dry $149.95
Ranges, from $19.95
30" Frigidaire De Luxe Automatic Range, like new $149.95
Fawcett Oil Range, Cyclos burner $79.50
Leonard Automatic Washer $159.50

RENT TV
Rentals applied on purchase price. Good selection available.
Good selection of reconditioned TVs, some with new picture tubes and 30-day warranty on parts and labor, from $49.95
1821 Cook EV 5-2435

WE RESTYLE OLD DIAMOND JEWELLERY into your own "CUSTOM DESIGN"
Estimates given.
LITTLE & TAYLOR JEWELERS LTD.
"Your Family Jewelers"
1209 DOUGLAS STREET 385-4431

TALLY-HO PENS. TILT AND watch Victoria's own Tally-Ho move past our Legislative Buildings. Pen plus extra refill 98c. Easy to mail. Exclusive at the English Sweet Shop, the sweetest shop in town, 738 Yates St., near the Odeon Theatre.

COMBINATION WOOD AND ELECtric range, $69.50; oil heater, $25; dining room suite, $69.50; 3' 3" bed with spring and mattress, $25; oil range, $49.50; desks, $35; 2-piece chesterfield suite, $29.50; oil range, $75. Furniture Mart, Broad and Pandora.

OIL HEATER, $20; SMALL FRIG, $35; large frig, $45; garbage burner, $35; 24" trike, $15; washer with pump, $25; Singer treadle, $12; coal heater, $12; electric motor, $5; Bendix, $60; gas heater, $30; oil range, tank and stand, $40; wood range, $15. EV 5-9866.

SPECIAL
ROBUTUSSIN EXPECTORANT COUGH MIXTURE
4 ozs., plus free 1-oz. bottle, only $1.24. Other big savings now at
OWL DRUG
Fort and Douglas EV 5-6761

THINK OF HER
On Valentine's Day with a "Rustcraft" card and a heart-shaped box of "Moirs" Chocolates from Hillside Pharmacy, 2667 Quadra St., EV 4-1632.

32" GAS RANGE, CLEAN, BEAUtiful condition, centre simmer burners, $60; 10 cu. ft. fridge, large crosstop freezer, slide-out shelves, door racks, crispers, etc., colored interior, very clean, $100. EV 4-2060.

GET READY NOW TO FIBERGLAS your boat this spring. We carry complete stocks of materials at all times. Industrial Plastics, 506 Fort. 386-1477.

USED TV, $45; RABBIT EARS, $1.09; radio, $9.95; record player, $14.95. Kent's Ltd., 742 Fort St., EV 3-7104.

MAGIC DOUGHMASTER HOME baking easy, foolproof, save dollars using this new all-Canadian machine. Mrs. G. Slagboom. GR 9-6370.

AS NEW, 16 MM. VICTOR SOUND movie projector, and new screen. Rolleiflex camera and accessories. EV 5-3892.

FREEZER BREAD DELIVERED
10 cottage $1.70
10 20-oz. family size $2.20
Munro Bakeries Ltd. EV 3-6877

BEEF BY SIDE OR QUARTER. Hogs, half or whole. Good, for locker. Sell reasonably. EV 3-9005.

TREADLE SINGER SEWING MAchine, $10; 2-burner hotplate, $2.50. EV 2-8322.

FRIG AND FREEZER REPAIRS, domestic and commercial. G. B. Refrigeration ... EV 6-3744.

FOR THE BEST TURKEYS AND chickens in town. Stuart's Meat Market, 1402 Douglas. EV 3-9213.

NEW AND USED WASHERS AND dryers. Island Washer Sales and Service, 615 Chatham. EV 2-6413.

GENDRON BABY CARRIAGE, hardly used, converts to car bed, $29.50. EV 4-6596.

PIEDMONT ZIG ZAG SEWING machine like new $120 or nearest offer. GR 8-3091.

WILLIS PIANO, TANK SPRAYER, wood lathe, jig-saw, combination sander. GR 7-1747 eves.

DUCKLING, GUINEA FOWL
SIDNEY DUCK FARM, GR 5-1412
9485 East Saanich Rd. at Airport

4 USED VACUUM CLEANERS. Very good condition. For information phone EV 5-6896 after 6 p.m.

FOR SALE—1 SIDE OF YOUNG beef, approximately 180 lbs., 40c a pound. GR 9-7097.

9x12 CARPET AND FELT, LIKE new, finished ends. EV 5-6072.

NEW SKI BOOTS, SIZE 8, $25. Worn once. EV 4-0900.

BABY CARRIAGE AND 1 LARGE crib. EV 3-3923.

TOP QUALITY POTATOES
474-1743

HEAVY COMPOST BOXES, 6'X4'X3' deep, $8 del. EV 3-0047.

NEW ELECTROLUX VACUUM and hassock. Must be sold. 382-3660.

82 MISCELLANEOUS FOR SALE

LES PALMER'S
Buy Now—Save
SALE
87 TOPCOATS, Tweeds, Velours and Gabardines. Reg. to $45 $27.62
116 SUITS, Pure Wool Worsteds. Sizes 35 to 44 $49.50
Others $32.38 to $76.10.
23 SPORTS COATS, Regular to $45 $23.33
Others $28.87 to $53.33
SPORTS SHIRTS, Regular to $8.95 $3.33
WINDBREAKERS, Winter weights. Regular to $19.95 $12.33
BLUE BLAZERS, Blackburn English Flannel in extra quality. Regular to $35 $27.62
13 ONLY SWEATERS, V-neck, long sleeves. Small, medium. Light shades only. Regular $8.98 $4.98
RAINCOATS, Reversible. Regular value to $21.50 $16.95
SLACKS, Regular to $16.95 $9.98
Buy these "Markdown" Savings Now at
LES PALMER
714 View EV 2-2825
Free Parking at View St. Parkade

BUYING A FRIDGE?
See the ones in the Bay's service building first! Thoroughly reconditioned and guaranteed for 30 days. A Coolerator 9-cu. ft. fridge enamelled in sparkling white on exterior, motor reconditioned. Just $99.95. No down payment, $5 monthly on CDP!
HUDSON'S BAY CO. SERVICE BUILDING
One Block East of Douglas on CLOVERDALE
OAK STREET ENTRANCE
385-1311

DO YOU SUFFER
From rheumatism, lumbago, sciatica, fibrositis, stiff joints, etc.? Try DOLS
IMPREGNATED FLANNEL
"Wear It Where It Hurts"
SURGICAL SUPPLIES LTD.
Div. McGill & Orme
1012 Broad EV 4-8433

LINDEN GROCERY, 202 Linden
Hours: 10 a.m.-5:30 p.m.
PRICES GOOD UNTIL SATURDAY
Folger's instant coffee 10-oz. 99c
Sugar 10 lbs. $1.19
Fraser Valley butter lb. 55c
Coffee That Dares lb. 59c
Lyons tea 100s 65c
Red Rose tea lb. $1.25
Aylmer's fancy corn, 15 oz., 4 for 45c
Aylmer's sliced pears, 15-oz. 2 for 39c
Hunt's cocktail 15-oz., 2 for 39c
Pink salmon ½s, 29c
King Tide $1.15
Bananas 2 lbs. 35c
Carnation milk powder, 12-lb. $2.29
Libby's pork and beans, 15-oz. 2 for 35c
Eversweet side bacon lb. 69c
Aspirins 100s 65c
Pacific milk 4 for 59c
25-100-watt bulbs 2 for 35c
3-Fruit Marmalade 2s, 35c

1,000 FT. 2-INCH PIPE 20-FT. length, 25c ft, 3 hot water sectional furnaces. Used fire escape, platforms, ladders, steps, railings, 4 plate glass windows, approximately 8x8 in frames. EV 4-5157. 500 6x8x12 partition tile, also 200 fire brick, 2 large corrugated iron buildings complete with doors. Large assortment colored leaded windows, diamond and flower designs, etc. Apartment-size Frigidaire, $58. Used kitchen cabinets, toilets, bathtubs, sinks, basins, copper pipe, doors, windows, electrical fixtures, radiators, etc. EV 5-6676.

LAUGH AT THE RAIN ON WASHDAY. WHEN YOU OWN A QUICK SPIN DRYER
This portable dryer dries a load of clothes in 5 minutes. Ready to iron!—Needs no special wiring or venting—it's ready for work when we bring it to your home. Dry any fabric safely and economically with this amazing appliance. Ask for a demonstration in your home. Butler Brothers, 1720 Douglas St. EV 3-6911.

YARDLEY SPECIAL OFFERS
TOILET SOAP, Lavender, Red Roses, or Lotus. Regularly 3 cakes for $1.75. Special, box of 4 cakes $1.75.
DRY SKIN CLEANSING CREAM
8-Ounce Jar
Regular $4.00 value
Special at $2.00
at
THE VICTORIA PHARMACY
Government Street at Broughton

DOUBLE BED, $10; DRESSER, $20; electric iron and hot plate, $5; Singer sewing machine, $20; chesterfield chair, $10; Westinghouse washer, $30; kitchen cabinet, $10; kitchen table, $5; pressure cooker, $6. Call EV 4-9216 after 6.

FREEZER PACKS — CANADA choice beef, 25-lb. front pack, $13.75; 25-lb. side pack, $15.50; 25-lb. hind pack, $16.75; 20-lb. pork pack, $11.50; 20-lb. variety pack, $14.95. Free delivery. Avonica Meats, 1429 Douglas. EV 4-9515.

POWER MOWERS SHARPENED and serviced. Victoria Lawnmower Hospital, corner Broad and Cormorant Streets. Phone EV 3-5532 for pickup. Authorized Toro, Briggs & Stratton and Lawnboy, etc., service and dealers.

EXCELLENT SELECTION OF shoes by Clark's of England, featuring oxfords in brown and black, and sandals in white, red and brown. Foot Prince Children's Shoes, opp. the City Hall. Phone EV 4-0333.

DO IT NOW
Phone EV 2-6513 for power mower and hand mower precision sharpening. Gasoline engine parts, service and repairs. B.C. Power Mower Sales, 832 Fisgard.

MODERN KITCHEN CABINETS made to your specifications. Free estimates. Budget terms.
ALLIED BUILDING SUPPLIES
Builders Sash & Door Ltd.
483 Burnside Rd. E. EV 2-3171

DORMAN'S Tailored-to-Measure SUIT SALE
February 7-8-9. Come in for a preview of the fine fabrics and styles available at big, big savings. Dorman's—Douglas at Johnson.

BOY'S SKATES, SIZE 1, $2. Girl's suit, size 6x, $5. Two ballet leotards, size 10, $3 and $1. Girl's full size bicycle, $18. 49 Austin, $160. GR 7-3848.

BATTERY TRICKLE CHARGERS. Charges 6 and 12-volt. New improved model is wonderful value at $9.95. Mayhew, Strutt & Williams. EV 4-3922.

SLIDE PROJECTOR, $24.95; ELECTRONIC flash, $14.95; 35-mm. high-speed Ektachrome, $3.25 including processing. Victoria Color Photo, 1227 Government. EV 5-3633.

CASH REGISTERS, ADDING MAchines, scales and slicers, etc., new and reconditioned. Anker agent. Owen Sons & Richardson Ltd., 939 Johnson. Phone EV 2-2358.

PORTABLE COMPRESSOR UNIT, 1½-hp Briggs-Stratton motor, completely reconditioned. Ideal for paint spraying. $75. EV 3-8514, 8 a.m. to 6 p.m.

ROBERTS 1040 TRACK STEREO tape recorder, complete demo., $299. Hudson's Tape Recording Studio, 1121 Vancouver St. EV 2-0923.

USED CANON 25-MM CAMERA. f1.8 lens. Exceptional value, $150, with case. Victoria Photo Supply Ltd., 1015 Douglas. EV 5-3458.

KIWI WET-PRUF TO WATERproof luggage, etc., without being greasy. It lasts and lasts. Robinson's, 1307 Broad St. EV 5-3429.

VALENTINE CAKES — Order Now
MOLLY'S Original Cake Shops
2613 Quadra EV 3-2541
615 Yates EV 3-8734

PAY LIGHT AND PHONE BILLS
FAIRFIELD PHARMACY
DRUG 301 COOK EV 6-6171

CORN, POTATOES, CARROTS, tomatoes, beans, fruit, shrubs, plants, etc. Mattick's Farm. GR 9-1636.

• PAY UTILITY BILLS AT McCALL DAVEY DRUG STORES PRESCRIPTION SPECIALISTS

WEED CHAIN BLOCKS, 1½-TON capacity, with locking track, like new, $65. EV 3-8514, 8 a.m. to 6 p.m.

THE TRICK SHOP
836 Fort EV 3-8432
Jokes—Magic—Theatrical Makeup

USED INVALID CHAIR, COMmode chair, and love seat. Call between 3-6 p.m., EV 4-9255.

30-INCH RCA RANGE, LLOYD baby buggy, box trailer. EV 4-7737.

BABY CRIB WITH MATTRESS, EXcellent condition, $15. EV 4-8285.

SIDE GLANCES By Galbraith

"Now remember, dear, don't get the Jacksons started on health fads or foreign aid, and the Bufords on modern art or the alderman from the sixth ward!"

82 MISCELLANEOUS FOR SALE

BEAT THE COLD
With a Good Used Heater
20,000-b.t.u. Gas Heater $49
Coleman Oil Heater $35
Macdonald Oil Heater $35
Fawcett Oil Heater, with circulating fan $75

KITCHEN HELP
Specials
Rheem Gas Stove, completely automatic; has built-in heater, griddle, visual oven. In excellent condition $175
40" Gurney, fully automatic, double oven electric range. Just the thing for the woman who loves to cook, only $89
25" Viking Electric Range. Fully automatic with visual oven. Priced right for your apartment $149
Acme Combination Electric and Wood and Coal Range $75
General Electric 8 cu. ft. Refrigerator—Save? Only $45
Easy Automatic Dryer $139
Good selection of new and used TVs, Oil Ranges, Refrigerators. Compare our prices.
TERMS TO SUIT
HARKNETT Appliances
2333 Gov't EV 4-4169

KITCHEN and BATHROOM REMODELLING
by Victoria's "One-Stop" Remodelling Centre
• CABINETS
• SINKS and COUNTER TOPS
• BATHROOM VANITIES
• REMODELLING
Free Estimates
Phone Today!
W. R. MENZIES & Company
911 Fort EV 3-1112

NOTE!
Government Employees and Armed Forces
NEW ADDRESS of CONTINENTAL HOME SUPPLY LTD.
851 JOHNSON ST.

SPECIAL LOW PRICE!
Portable Straight Sew SEWING MACHINE
$29.95
MARSHALL-WELLS
724 Fort EV 4-1021

SPECIAL! SPECIAL! SPECIAL! at Oakcrest Foods, 3475 Quadra. Open Mon., Tues., Wed. till 8 p.m.
No. 1 local fresh Carrots, 50-lb. sack $2.49
Lettuce, No. 1, large size, 2 heads 29c
B.C. Newtown Apples. Really nice eating. 4-lb. cello bag 49c
Fresh Celery. Large green stalks 19c each
We sell only the best Canada Choice Steer Beef
Canada Choice Cross Rib Roast at 69c lb.
Canada Choice Blade Roast, blade bone removed 69c lb.
Canada Choice Short Rib of Beef, lean 39c lb.
Canada Choice Prime Rib Roast, King of all roasts 79c lb.
Lean Cottage Rolls. Lots of eating here 69c lb.
Heinz Tomato Ketchup. Best you can buy. 2 11-oz. bottles 47c
Heinz Chicken Noodle Soup, at 10 pkgs. $1.00
Heinz Spaghetti in Tomato Sauce at 4 8-oz. tins 49c
Tea Bags, 100s, Lyons, only 65c
Royal Instant Puddings, all flavors 4 pkgs. 49c
Sweet Pineapple, Blue Mountain, at 2 15-oz. tins 39c
Corn Beef, Swift Premium. Look at the price 2 tins 89c
... at 2 lbs. 49c
Check all our prices. We always sell for less at Oakcrest.

"PRICE IS RIGHT"
Shears, hand and power mowers sharpened, rotary blades balanced.
KEYS CUT—ALL TYPES
KEYS FITTED TO ANYTHING
Lock combinations changed
Service calls anywhere
New, Used Lawn Mowers
PRICE'S KEY SHOP
847 Fort Street EV 4-6221

NEW SPRING DRESSES AND suits arriving daily. Regular and HALF sizes. Also maternity wear.
AVENUE DRESS SHOP
Oak Bay at Monterey EV 6-2523

BARGAIN PRICES ON QUALITY interior Latex paint—Gal., $4.95; qts. $1.49. Sherwin-Williams, 1314 Douglas. EV 4-3013.

WRINGER WASHING MACHINES from $12.45; electric ranges, in good working order from $9.95. Kent's Ltd., 742 Fort Street. EV 3-7104.

USED PENTAX-S SINGLE LENS Reflex, like new, $125 with case. Victoria Photo Supply Ltd., 1015 Douglas. EV 5-3458.

EVERLASTING LIGHT BULBS DElivered. Clovelly Service. EV 2-3312.

ASSORTMENT ODD CHANDELiers and light fixtures. EV 5-6676.

TWO 2,000 GALLON TANKS FOR sale. GR 9-5897.

CIRCULAR SAW 6-IN-1, $79; GOOD shape. EV 3-0542.

83 MISCELLANEOUS WANTED

S.O.S.
HARKNETT Appliances
Need good used appliances? We will purchase outright or sell on consignment.
2333 Govt. EV 4-4169

NEED CASH?
Cash paid for good furniture, cameras, all types of musical instruments. What have you? Island Trading, opp. Mc & Mc at 1415 Government St. EV 4-5354

SAVE YOUR SALVAGE TO SAVE a pet. Send us what you have. Used clothing or anything useful. Good Shepherd Shelter, 4151 Borden St. GR 9-2213.

FOR MONEY IN A HURRY — WE pawn — buy — sell — good furniture, TVs, fridges, musical instruments, guns, cameras, etc. 617 Johnson, opposite Pet Shop. EV 3-9512.

Bring your old cars, steel, cast iron, brass and copper, etc., to
INDUSTRIAL IRON
Open All Day Saturday
348 Tyee Rd. EV 4-6922

CASH ADVANCED OR BUY OUTRIGHT — FURNISHINGS, CARS, APPLIANCES. MAYNARDS, 731 JOHNSON. EV 4-5921, EV 4-1621.

FARMERS' AUCTION SALE EVERY Saturday. We pick up furniture, tools etc., Mon. to Fri. GR 7-3638.

CASH PRICES FOR GENTLEmen's good used clothing—The Bazaar, 1317 Broad Street. EV 2-2814.

GOOD BOOKS ALWAYS BOUGHT
HAUNTED BOOKSHOP
845 Fort EV 2-1427

KILSHAWS
CASH FOR FURNISHINGS
EV 4-6441

LUNDS AUCTIONEERS
BUY — SELL — APPRAISE
926 FORT EV 6-3308

SQUARE DEAL BUYS.
Anything useful and picks up junk. 383-1221. 1126 Hillside.

ALL KINDS OF COINS WANTED. Private collector. Victoria Press, Box 373.

CASH FOR COMICS, BOOKS, MAGazines. 621 Johnson. 385-3670.

WANTED — USED FURNITURE. Holland Bros. & Co. EV 3-0913.

FURNITURE, TRUNKS. BEST deal. Reliable Furniture. EV 3-6714.

SIZE 8½ SKI BOOTS AND POLES to fit 5' 11" man. GR 9-3287.

TWO CUB UNIFORMS, SIZE 10 and 12. Good condition. EV 5-2225.

WANTED—17' FIBERGLAS BOAT, outboard, trailer. EV 4-1524.

LOVE SEAT OR CHAIR-HIDE-A-bed. EV 5-8571 after 4 p.m.

CASH FOR GOOD USED SINGER automatic machine. GR 9-3256.

84 SWAPS

ANYTHING OF VALUE
Taken in trade on cars. Call Mr. Mitchell at
NATIONAL MOTORS EV 4-8174

COMMERCIAL PAINT SPRAY OUTfit. Trade for what have you or sell for $275. GR 4-2094.

WANT CAR DOWN ON OLDER home, balance $50 mo. EV 4-9404.

LARGE WATER-VIEW LOT FOR what have you? GR 9-1000.

90 PETS AND SUPPLIES

PUPPIES
Black or yellow labradors, German shepherds and border collies, all innoculated and registered. Michael Williams Boarding and Training Kennels on Pat Bay Highway. GR 4-2112.

HARVEY'S PET FOOD — ALL meat, 2 lbs. for 35c. Harvey's Fine Meats, Ltd., 2709 Quadra at Hillside. EV 3-2031. EV 5-3955.

GOOD SHEPHERD SHELTER, 4151 Borden. We have some lovely German shepherds, also cocker spaniels, and some puppies. GR 9-2213.

JOYLAND BOARDING KENNELS, off Pat Bay Hwy; heated, individual kennels, exercise fields. GR 4-2301.

BEAUTIFUL LASSIE COLLIE pups, registered. Had shots. Phone GR 9-5031.

9-WEEK-OLD GOLDEN COCKER pup; 4-yr.-old registered Golden Retrievers. 640 Frances Ave.

REGISTERED POODLE PUPPIES. Clipping and boarding. GR 4-2360.

BOSTON TERRIER PUPS. REGistered. Sadler, GR 5-1487.

CATS, KITTENS TO GOOD HOMES. CPL. EV 4-9692. EV 3-6190. 10-5.

EXQUISITE CHAMPION SIRED MALTESE PUPPIES. GR 8-1377.

PUREBRED CHESAPEAKES, $75; 1 year old; have shots. GR 4-2410.

BABY BUDGIES, TALKING strain and cages. 331 Quebec.

PUREBRED PUG PUPPIES
GR 9-2089

WANTED — CANARY BREEDING and training cages. EV 4-2140.

PRETTY SPAYED CAT REQUIRES quiet home. C.P.L., EV 3-6190.

92 LIVESTOCK, SUPPLIES

NATURAL GROWN No. 1 INTERior alfalfa, timothy, straw—large or small lots. EV 2-4569 after 5 p.m.

MINK FARMER NEEDS HORSES and cows. Ph. anytime GR ...

PONIES, DONKEYS, $100 UP. Mattick's Farm. GR 9-1636.

HIDES, LIVESTOCK OF ALL kinds bought for cash. GR 9-1607.

99 NEW CAR DIRECTORY

HILLMAN, SUNBEAM, HUMBER, Rover. Jameson Motors Ltd., 740 Broughton Street. EV 4-1161

100 CARS FOR SALE

'57 METEOR V-8, STANDARD transmission with overdrive. Owner leaving province. Must sell. Ph. 479-5281 after 6 p.m.

1959 4-DOOR CHEVROLET V-8 SEdan, Belair, blue, in good condition. Private sale. Terms. GR 5-2104. Price $1,695. No trades.

WHITE 1959 MERCURY PARKlane 4-door hardtop; new condition and tires; $2,950. EV 6-2871.

1960 FIAT (600) STATION WAGON. 1960 Morris Mini-Minor—Offers invited. GR 8-2514.

1947 CADILLAC, $175. PHONE GR 9-2180 after 5 p.m.

'51 DODGE SEDAN, $175. IN good condition. EV 4-9009.

1951 MORRIS MINOR CONVERtible, new licence, $150. GR 9-5888.

1956 CADILLAC LIGHT MAUVE. EV 4-9513.

'47 DODGE COUPE, REBUILT truck motor, $130. GR 7-1484.

100 CARS FOR SALE

SEE
The 1963 RENAULT Station Wagon.
The car with the newest features of any 1963 automobile
SEALED COOLING SYSTEM
You Never Add Water or Anti-Freeze
NO LUBRICATION For Life
Over 40 Miles Per Gallon

TRADES
SMALL CARS
62 AUSTIN A60 $1995
62 ZEPHYR Fordor $2295
62 HERALD Tudor $1295
62 CONSUL 315 $2095
60 DAUPHINE $1195
60 CONSUL Fordor $1495
59 CONSUL Fordor $1295
59 CONSUL Conv. $1495
59 PEUGEOT Fordor $1295
59 VAUXHALL 6 $1495
55 ANGLIA Tudor $595
53 HUMBER Fordor $345
53 AUSTIN Fordor $395
52 AUSTIN Fordor $295
52 AUSTIN Fordor $95
52 PREFECT Fordor $195
51 HILLMAN Fordor $195
59 RENAULT Fordor $895

BIG CARS
61 COMET SW $2295
61 COMET Tudor $1995
61 COMET Fordor $2095
61 METEOR Tudor $1995
57 DODGE Hardtop $1395
56 FORD Fordor $795
55 DODGE Fordor $595
54 METEOR Tudor $595
54 FORD Crestline $795
54 FORD SW $695
53 CHEV Fordor $395
53 PONTIAC Fordor $395
53 PLYMOUTH $395
53 OLDS Fordor $195
51 CHEV Fordor $95
50 DODGE Tudor $195
50 CHEV Fordor $195
46 CHEV Tudor $95
42 DODGE Fordor $95

COMMERCIAL UNITS
61 GMC ½-Ton $1995
57 International $1095
57 VOLKS Panel $995

ENSIGN MOTORS LTD.
904 Pandora at Quadra
EV 5-9761 EV 5-9762
Open Eves. 'Til 9 p.m.

HORWOOD BROS.
61 AUSTIN 850, blue, new whitewall tires, grille guard $1,195
61 RENAULT Caravelle Sports Convertible, with replaceable Hard top. Like new. Reg. $2195. NOW $1995
61 MORRIS Minor 1000, excellent condition $1,295
60 VAUXHALL Victor. Top condition. Reg. $1495. NOW $1395
60 ANGLIA 105E, 1 owner. Good throughout $1245
• SPECIALS •
52 FORD Sedan. Runs well. Reg. $395. NOW $295
53 PONTIAC. Radio, heater. Very nice $445
— BANK FINANCING —
Morris - MG - Wolseley
OPEN 9 A.M. TO 9 P.M.
HORWOOD BROS.
810 Johnson Street EV 3-6113

MOONEY & SONS
• WEEKEND SPECIAL •
54 DODGE Tudor Hardtop, tutone, radio, heater. A clean smart car. Nothing down.
TAKE OVER PAYMENTS
$47 Per Month
938 Fort EV 3-4177

A A A AND A A A
60 MINI Minor Morris $1145
56 FORD Sedan Radio $945
57 PONTIAC. Radio $1295
60 CONSUL. 1 owner $1195
61 VAUXHALL $1495
52 HILLMAN Sedan $195
58 CHEV. A/T, V-8 $1495
WEEK END SPECIAL
VOLKSWAGEN CAMPER, complete. A-1 shape. Was $895. Now $695
A & A CARMART
2644 Quadra, opp Safeway. EV 6-2712

UNITY USED CARS
All Cars with New Licences
62 GALAXIE "500." Full power $3,595
62 FORD Fairlane "500" $2,995
57 BUICK, one owner $1,695
57 FORD Ranchwagon, A/T, etc. $1395
56 NASH Metropolitan 695
61 FORD Station Wagon $2,595
MANY OTHER MAKES AND MODELS
954 Pandora EV 5-5631

LADY DRIVEN '55 PONTIAC 4-door sedan. V8, automatic, radio, dual speakers and defroster, 4 new tires. Excellent condition. $200 down. Take over balance of $850, $41 per month. EV 5-8843.

'60 ENVOY WAGON, 27,000, NEW snow tires and seat belts, $1,395. GR 8-1942.

OLSON MOTORS
VICTORIA'S X-CLUSIVE FORD DEALER
The Easiest Place in Town to Buy a Car!
62 MERCURY Meteor Sedan. Only 5,000 original miles, standard trans, showroom condition $2599
62 FALCON Futura Sedan. Automatic trans, radio $2599
61 CHEVROLET Biscayne Sedan. 6-cylinder, standard transmision $2299
61 FORD Four-Door Ranchwagon. One owner, low mileage $2799
62 FALCON Station Wagon, only 8,000 original miles, one owner. Immaculate $2799
61 METEOR Tudor, 6-cylinder, low mileage $2199
61 FORD Tudor. Very clean. Special $2099
61 FORD Tudor, standard transmission, 6-cylinder $2199
60 TRIUMPH Herald. Economical 4-cylinder. Very clean $1199
60 AUSTIN A40 Wgn. Grey and black $1099
59 FORD Tudor Sedan, silver grey, 6-cylinder, standard shift $1499
59 SUNBEAM Rapier Sports Coupe. Quality car, priced right at $1399
58 HILLMAN Sedan. Smart tutone, rebuilt motor $999
58 NASH Rambler, custom model, radio, tutone blue, very clean $1199
57 MONARCH Lucerne Sedan. Tutone $1399
57 METEOR Rideau Sedan, automatic "6" cylinder, radio $1199
57 CONSUL Sedan. New paint. Mechanically sound $899
57 MORRIS Oxford Sedan. Roominess with economy $699
56 STUDEBAKER Champion Tudor $799
56 PONTIAC Sedan. Standard trans, 6-cylinder. Very clean $1099
56 FORD Sedan. V-8, standard transmission, low mileage, one owner $1099
55 DODGE Tudor Hardtop. V-8, automatic, smart tutone, whitewalls $999
NO PAYMENTS UNTIL MARCH
Consistently the Lowest Average Prices on the Island. Life Insurance Contract on the Lowest Finance Rates in Victoria.
TOP TRADE-IN ALLOWANCES
OLSON MOTORS
1036 Yates St.
Phone EV 4-1144
Wide Open Until 9 p.m.

A BEAUTIFUL CAR IN EXCELlent condition.
1957 Olds 98 Convertible
For appointment to see, phone 385-9896.

1954 PLYMOUTH BELVEDERE SEdan, hy-drive, power steering, body ..., motor fair. $175. EV 3-8514, 8 a.m. to 6 p.m.

1956 OLDSMOBILE SUPER 88 4-door Hardtop, 43,000 miles. Trailer hitch, brake control, auxiliary springs, and torsion bars. $1150. GR 7-2755 after 5 p.m.

1956 FORD, GOOD CONDITION, automatic, new tires. Call "Gordon," EV 6-2446, day; EV 6-1604 evening.

1957 MONARCH CONVERTIBLE, ful. power equipment. $200 down, take over payments. Owner leaving country. EV 5-5923 11 a.m. to 7 p.m.

57 CHEV STANDARD 6-CYLINDER, in good condition, $1,650. Can be financed. Phone 479-1316.

40 FORD COUPE, 34,000 MILES, 52 motor. Goes to best offer by Friday. EV 5-3578.

'53 BUICK 2-DOOR CUSTOM hardtop automatic. Radio. Excellent condition. $595. GR 5-2136.

QUICK SALE—1950 AUSTIN. GOOD condition, $90. EV 4-6197 mornings.

1960 NSU PRINZ DE LUXE model, $750. GR 8-1117 after 6:30 p.m.

1951 MORRIS MINOR CONVERTible, best offer. 386-2035 after 6.

'56 ZEPHYR, MUST SELL. GR 7-4305.

'54 PONTIAC, GOOD SHAPE, $450 cash. EV 5-6207.

100 CARS FOR SALE

SUBURBAN MOTORS LTD.
Mercury - Meteor - Comet
British Ford - Merc Trucks
Econoline Vans and Buses
It's easy to Deal at SUBURBAN here's why—
— ONLY —
At SUBURBAN You get 3½% FINANCING!
Lowest finance rates in Victoria !!
• Easy terms
• No down payment
• No hidden charges

59 PLYMOUTH 8-cyl Automatic De Luxe Sedan. Very clean. ONLY $1595
58 PONTIAC Sedan. Heater, defroster, radio, two-tone, whitewalls. ONLY $1495
60 FORD Fairlane "500" Sedan. Heater, defroster, low mileage, tops from bumper to bumper. ONLY $1895
58 MERC Sedan. Automatic, power steering, power brakes, radio, two-tone, whitewalls, low mileage. ONLY $1895
58 FORD Sedan. Heater, defroster, radio, one owner, good condition. ONLY $1395
57 METEOR Sedan. Automatic, two-tone, mechanically sound. $1295
56 FORD Sedan. 8-cyl, standard trans, radio, very celan. ONLY $995
56 METEOR Tudor. 8-cyl, standard trans, radio, well-cared-for unit. ONLY $1045
56 METEOR Sedan. Automatic 8, radio, two-tone, good family unit. ONLY $1095

* Imports and Compacts *
62 COMET Sedan. Automatic, radio, one owner, save here. ONLY $2495
62 COMET Sedan. Standard trans, heater, defroster, ready to go. ONLY $2295
62 FALCON Sedan. Automatic, padded dash, whitewalls, wheel discs. ONLY $2395
60 AUSTIN A55 Sedan. Heater, defroster, very clean. ONLY $1445
60 ZEPHYR Sedan. Heater, defroster, Ford's top import. ONLY $1595
59 VOLKSWAGEN Sedan. Radio, heater, lots of economy here. ONLY $1145
58 VOLKSWAGEN. Radio, heater, defroster, one of the best. ONLY $1045
60 SIMCA Sedan. Heater, def, two-tone, here's a buy. ONLY $845
58 CONSUL Sedan. Heater, def, mechanically sound. Yours for ONLY $1045
59 CONSUL Sedan. Radio, heater, def, two-tone, priced right. ONLY $1145

* STATION WAGONS *
57 FORD Country Sedan. Automatic 8, custom radio, two-tone, whitewalls, rebuilt motor. ONLY $1595
58 METEOR Country Sedan. Automatic 8, radio, two-tone, reconditioned and ready to go. ONLY $1795
59 METEOR Ranch Wagon. 8-cyl, standard trans, radio, a good solid unit. ONLY $1895
61 FORD Falcon Stn Wgn. Automatic, radio, heater, whitewalls. ONLY $2295

* TRUCKS *
58 CHEV ½-Ton Pickup. Looks good, mechanically sound. ONLY $1295
53 INTERNATIONAL 1-Ton Flat Deck. With baby duals, ready to work. ONLY $745
53 FORD Sedan Del. Side windows, extra seat. ONLY $495

CUSTOMER'S GREEN LIGHT PROTECTION
1. Exchange privilege
2. 50-50 Warranty
3. Bonded sales staff
4. Lowest dollar difference
5. Good used car reconditioning

SUBURBAN MOTORS LTD.
3377 Douglas EV 6-6131

100 CARS FOR SALE

YOU GET MORE AT MORRISON'S

62 OLDSMOBILE Super 88, Hardtop, automatic transmission, power steering, power brakes, radio and heater. Reg. $4195 $3995
62 CHEVROLET Biscayne Sedan, automatic transmission, radio and heater. Reg. $2895 $2695
62 CHEVROLET Biscayne Sedan, heater, turn signals. Reg. $2795 $2595
62 CHEVROLET 4-Door Station Wagon, automatic transmission, V-8. Reg. $3495 $3295
61 CHEVROLET Biscayne Sed., radio and heater. Reg. $2295 $2095

MORE AT MORRISON'S WITH "PEACE-OF-MIND" PACKAGE!
• All Cars Safety-Laned
• GM Reconditioning
• All Cars Clearly Priced
• 30-Day 50-50 Warranty
• 6-Month 15% Warranty
• Free Life Insurance
• 15-Day Exchange Privilege
• Free 6-Mon. Lubes
• No Down Payment to Good Credit Risks

61 CADILLAC Sedan De Ville, fully appointed. Reg. $5895 $5395
61 CORVAIR Station Wagon, automatic transmission, radio. Reg. $2695 $2495
60 FORD Station Wagon, automatic transmission, radio, 6 cylinder. Reg. $2495 $2295
60 FRONTENAC Station Wgn, heater, turn signals. Reg. $1995 $1895

SAVE MORE AT MORRISON'S EASY TERMS TOO

60 LARK Convertible, radio. Reg. $2195 $1995
59 FORD Custom Sedan, 6-cylinder, radio and heater. Reg. $1695 $1595
59 CHEVROLET Biscayne Sedan, choice of three. Reg. $1595 $1495
58 FORD Custom 300 Sedan, automatic transmission, heater, 6-cylinder. Reg. $1495 $1295
58 BUICK Special Sedan, automatic transmission. Reg. $1895 $1695

OPEN 8 A.M. 'TIL 10 P.M.

58 OLDSMOBILE "98" Sedan. Top of the line. Reg. $2695 $2495
58 PONTIAC Sedan, automatic transmission, heater, turn signals. Reg. $1595 $2495
57 OLDSMOBILE 4-Door Hardtop, automatic transmission, power steering, power brakes, radio. Reg. $1795 $1495
57 PLYMOUTH, radio, heater, turn signals, white walls. Reg. $1095 $795
56 FORD, heater, turn signals, whitewalls. Reg. $895 $595
56 BUICK Roadmaster Hardtop, fully power equipped. Reg. $1495 $1195
56 DODGE Custom Royal, fully power equipped. Reg. $1095 $895

NO PAYMENTS 'TIL LATE MARCH

55 BUICK Roadmaster Hardtop, fully power equipped. Reg. $1295 $995

IMPORTS
62 ENVOY, demonstrator, low mileage. Reduced to $1895
62 CORVAIR, demonstrator, radio, heater, automatic transmission. Reduced to $2495
61 MG Roadster, perfect condition. Reg. $2095 $1795

Island's Largest and Busiest Dealer
MORRISON CHEVROLET-OLDSMOBILE LTD.
940 Yates EV 3-1108

100 CARS FOR SALE

Spacemaker Sale Continues at NATIONAL MOTORS

Your Chance to SAVE $ HUNDREDS $ on a Premium Car !!!

BUYER BENEFITS
- FIRST PAYMENT IN 6 WEEKS
- FREE EXCHANGE
- WRITTEN WARRANTY WITH EVERY CAR
- ALL CARS PRICE-TAGGED
- BONDED SALESMEN
- TOP ALLOWANCE FOR YOUR CAR
- IMMEDIATE DELIVERY

* * * *

SAVE $852.00
62 MERCEDES-BENZ Sedan 180 gas. Only 13,000 original miles. Prestige and comfort in the economy automobile!

* * * *

62 CHEVROLET Sedan 4-door, V-8, automatic, custom radio, tinted glass. An excellent buy. Regular $2,800. Spacemaker Price $2570

62 METEOR Comet 4-Door Wagon, automatic trans., 2-tone vinyl interior, electric tailgate, wheel discs, big motor. Spacemaker Price $2795

61 CHEV. 4-Door Station Wagon, V-8, standard transmission, custom radio, tutone. Spacemaker Price $2695

61 PONTIAC Sedan Laurentian model, custom radio, automatic, de luxe 2-tone interior trim. Regular $2,700. Spacemaker Price $2389

61 VALIANT Sedan Low mileage, standard shift, very well maintained since new. Regular $2,100. Spacemaker Price $1880

59 PONTIAC Wagon Automatic transmission. Tutone. De luxe trim and appointments. Spacemaker Price $1995

59 AUSTIN A55 Sedan 2-tone, 4-speed floor shift, bucket seats. Reg. $1,500. Spacemaker Price $1195

59 VAUXHALL Victor Station Wagon, 4-door model economy with comfort. Regular $1,400. Spacemaker Price $1275

59 STUDEBAKER Lark Tudor, family sedan. Only 23,000 miles. Showroom condition. Spacemaker Price $1495

58 FORD Sedan Delivery Side windows. Can be converted to a wagon very easily. Reg. $1,200. Spacemaker Price $995

58 CHEVROLET Sedan V-8 4-door model, very clean and attractive. Regular $1,600. Spacemaker Price $1483

STUDEBAKER LARK
$1.49 SALE

With every new Studebaker Lark sold during the next 30 days we will include, for only $1.49, these desirable luxury options.
- Studebaker Approved Safety Belts
- Custom Windshield Washers
- Stratoline Rear View Mirror
- Complete Rubberized Underseal
- Automatic Cigarette Lighter
- Dual Back-Up Lights
- Chrome Fender Guards
- 1963 Licence Plates
- Kiddie Safety Locks

58 HILLMAN Minx Sedan 2-tone, excellent second car. Regular $1,100. Spacemaker Price $888

58 KARMANN GHIA Sports Coupe, very hard-to-find model. Regular $1,600. Spacemaker Price $1358

58 VAUXHALL Super Victor 2-tone, leatherette interior, 4-cylinder economy model. Spacemaker Price $977

57 OLDSMOBILE 4-Door Sedan. Full luxury equipment. Spacemaker Price $1495

56 BUICK Sedan Automatic trans., 2-tone, power, luxury and comfort. Regular $1,309. Spacemaker Price $1066

56 FORD Sedan Delivery Auto trans., side windows. Regular $800. Spacemaker Price $595

55 HILLMAN Convertible, gleaming red beauty, ideal for the student or wife. Regular $600. Spacemaker Price $383

55 FORD Sedan Custom Line, V-8, stick, custom radio. Regular $800. Spacemaker Price $555

55 BUICK Century 2-Door Hardtop, many trouble-free miles. Regular $1,100. Spacemaker Price $866

53 FORD Sedan V-8, automatic, radio, good throughout. Regular $500. Spacemaker Price $346

* * * * * *

100% FINANCING
Payments made for you in case of sickness, accident or death.

* * * * * *

NEW '63 TRIUMPH SEDANS Only $1695 Complete

NATIONAL MOTORS On Yates — EV 4-8174

SUPER MOTORS LTD.

61 PONTIAC V-8, standard transmission, power brakes, custom radio $2,295

61 FALCON 4-Door Ranch Wagon, 101 motor, radio, heater, seat belts $2,495

57 FORD Convertible Fairlane "500," standard transmission, radio, heater $1,795

57 CADILLAC 4-Door Sedan, fully powered $2,195

3015 QUADRA EV 5-0081

FOR SALE—1949 PLYMOUTH 4-door sedan, radio, heater, turn signals. Excellent body and interior. Mechanically sound. $225 or best offer. EV 3-5150.

1951 BUICK 2-DOOR, STANDARD transmission, radio, white walls, straight 8, good condition, best offer. GR 7-1218. 3893 Hobbs Rd.

P A CHRYSLER I F I PRODUCTS LTD.

EVERY DAY LOW PRICES $ $ $ VALUE $ $ $

Compare The Price And The Car Before You Buy!
Easiest Terms in Town!
LOW, LOW Down Payment
LOW, LOW Monthly Payment

Don't Send — Take Your Boy to MINOR HOCKEY NITE! Saturday, Feb. 9th

* * * * * *

TODAY'S SPECIAL

60 METEOR 4-Door Station Wagon, 6-cylinder, standard transmission, top condition. Compare to $2195. PACIFIC $ $ $ Saving Price $1895

62 SIMCA Sedan. One owner, only 3,000 original miles. Immaculate condition. Compare to $1495. PACIFIC $ $ $ Saving Price $1195

60 CHEVROLET Tudor, 6-cylinder, one owner. Compare to $1995. PACIFIC $ $ $ Saving Price $1795

58 OLDSMOBILE 4-Door Station Wagon, V8, automatic, power steering, power brakes, custom radio. Tutone, whitewalls. Compare to $2295. PACIFIC $ $ $ Saving Price $1995

56 BUICK Roadmaster Sedan, V8, automatic, power steering, power brakes, custom radio. Compare to $1195. PACIFIC $ $ $ Saving Price $895

54 VOLKSWAGEN Tudor. Compare to $595. PACIFIC $ $ $ Saving Price $445

59 PLYMOUTH Sedan V-8. Automatic push-button drive. One owner. Immaculate condition. Compare to $1995. PACIFIC $ $ $ Saving Price $1895

62 MG SPORTS Roadster, custom radio, 1 owner, low mileage, like new. Compare to $2295. PACIFIC $ $ $ Saving Price $1895

58 VAUXHALL Victor, 4-cylinder economy. Top condition. Compare to $995. PACIFIC $ $ $ Saving Price $895

61 CHRYSLER Windsor Sedan, V-8 automatic, power steering, power brakes, whitewalls. One owner. Immaculate condition. Compare to $3,295. PACIFIC $ $ $ Saving Price $2895

59 FORD Sedan, 6-cylinder, standard transmission. Compare to $1,695. PACIFIC $ $ $ Saving Price $1495

59 VAUXHALL Velox Sedan. One owner. Top condition. Compare to $1495. PACIFIC $ $ $ Saving Price $1295

53 PONTIAC Sedan, 6-cylinder. Compare to $495. PACIFIC $ $ $ Saving Price $295

59 PLYMOUTH 4-Door Station Wagon. Tutone. Top condition. Compare to $1995. PACIFIC $ $ $ Saving Price $1795

61 CHEVROLET Sedan, 6 cylinder, automatic. In top condition. Compare to $2295. PACIFIC $ $ $ Saving Price $1895

60 FORD Sedan De Luxe V8, automatic, custom radio, tutone. Compare to $2095. PACIFIC $ $ $ Saving Price $1895

LOOK FOR THE TWIN SIGNS AT
P A CHRYSLER I F I PRODUCTS LTD.
YATES AT COOK
Phone EV 6-2411

FOR A GOOD DEAL AND A GOOD DEAL MORE SEE EMPRESS MOTORS

62 BUICK Invicta Tudor Hardtop. Turbine Drive. Radio, power steering, power brakes. Bucket seats. Only 11,000 miles $4195

61 BUICK Le Sabre, 2-door Hardtop, turbine drive, radio, power steering, power brakes, beige and brown $3295

61 PONTIAC Strato Chief Sedan, automatic, radio. White $2295

61 VOLKSWAGEN de luxe. Radio. Green $1495

61 PLYMOUTH 6-cylinder Sedan. Grey $1895

60 VAUXHALL De Luxe. Tu-tone blue. Bucket seats. Leather interior $1395

60 VALIANT Sedan, V200. Black $1995

60 CHEVROLET Bel Air Sedan, automatic, radio, silver grey $[illegible]95

59 OLDSMOBILE Super 88 Sedan. Automatic, radio, power steering, power brakes. Ermine white $2295

59 PONTIAC Parisienne Sedan, automatic, power steering, brakes. White $1995

59 PONTIAC Strato Chief, 2-door, blue $1695

59 VAUXHALL Cresta Sedan, coral $1695

59 ZODIAC Sedan, automatic, radio, beige $1695

59 ZODIAC Sedan, radio, green $1495

59 FORD Sedan, beige $1695

* STATION WAGONS *

58 METEOR 4-Door, automatic, radio, power steering, brakes, brown $1895

57 FORD Country Sedan, red and white $1565

56 CHEV V-8, automatic, radio, blue $1495

55 CHEV Nomad V-8, automatic, radio, power steering, green $1495

30-DAY 50-50 GUARANTEE 30-DAY EXCHANGE

59 RENAULT, white $895

58 ZEPHYR Sedan, automatic drive, black $1395

57 AUSTIN A-55 Sedan, blue $950

57 FORD V-8 Sedan, brown and beige $1295

57 OLDS Holiday Sedan, automatic, radio, power steering, brakes $1595

57 PLYMOUTH Sedan, automatic, ivory $995

56 METEOR SEDAN, green $695

56 PONTIAC Sedan, blue $1295

56 OLDS Holiday Sedan, automatic, radio, power steering, brakes, green and ivory $1295

56 VAUXHALL Cresta Sedan. Blue and ivory $1095

56 HUMBER Sedan, green, red leather interior $895

56 STUDEBAKER President V8 Sedan, automatic, radio, power steering, power brakes. Green $1095

56 DODGE Sedan, two-tone grey $850

55 CHEV Sedan, beige $995

55 PONTIAC 2-Door, blue $995

55 OLDS 88 Sedan, automatic $895

54 CHRYSLER New Yorker, green $595

54 METEOR Sedan, beige $495

54 FORD Coupe, blue $350

54 PONTIAC Laurentian, Tudor green $595

54 HUDSON Jet, beige $495

53 CHEVROLET Sedan, beige $495

53 DODGE Sedan, blue $300

53 METEOR Sedan, green $395

51 DODGE Coupe, blue $250

51 CHEVROLET Tudor, blue $175

EMPRESS MOTORS
900 Fort Street
EV 2-7121

D D D D D D D D

Growing With Victoria

DAVID MOTORS LTD.

ANNIVERSARY SALE

60 VOLKSWAGEN De Luxe. One owner, only 24,000 original miles. Rich coral. Spotless. Price $1395

58 KARMANN GHIA Sports Coupe. Price $1295

56 FORD Sedan. V-8, automatic, tutone blue and white. In top shape. Price $995

57 FORD Four-Door Hardtop, V-8, automatic, two-tone. Price $1495

57 DODGE Royal V-8 automatic push button drive, custom radio, power steering, power brakes, tutone beige and brown, whitewalls. Price $1095

57 CHEVROLET 4-Door Wagon, V8, automatic, tutone, very clean. Price $1595

56 OLDS "88" 4-Door Sedan V8 Automatic, very clean throughout. Price $1295

59 PONTIAC Parisienne V8 automatic 4-Door Sedan. Sky blue with matching interior, custom radio. Price $2195

50 CHEV Sedan $195

DAVID MOTORS LTD.
1101 Yates EV 6-6168

D D D D D D D D

T · E · L · M · A · C
No Money Down
C-L-E-A-R-A-N-C-E S-A-L-E

Every price has been drastically reduced. The lot is filled to capacity and even our 40-car indoor storage warehouse is not big enough to meet our needs. We must have room. Here is a special opportunity to save a great deal of money on compacts, small cars or American—at wholesale.

48 AUSTIN. Repairs?	Reg. $145. Sale	$60
51 THAMES Panel.	Reg. $250. Sale	$125
51 HILLMAN Sedan.	Reg. $350. Sale	$245
52 CONSUL Sedan.	Reg. $400. Sale	$295
53 MORRIS Sedan.	Reg. $500. Sale	$345
53 VAUXHALL Sedan.	Reg. $500. Sale	$395
54 CONSUL Sedan.	Reg. $550. Sale	$395
56 METRO 2-Dr.	Reg. $650. Sale	$545
56 HILLMAN Sedan.	Reg. $700. Sale	$595
55 AUSTIN Sedan.	Reg. $800. Sale	$645
56 VAUXHALL Sedan.	Reg. $900. Sale	$745
59 RENAULT Sedan.	Reg. $1,000. Sale	$795
58 ANGLIA Sedan.	Reg. $900. Sale	$795
57 OXFORD Sedan.	Reg. $1,000. Sale	$845
59 MORRIS 1000 2-Dr.	Reg. $1,050. Sale	$895
58 VICTOR Sedan.	Reg. $1,100. Sale	$945
56 RAMBLER Sedan.	Reg. $1,100. Sale	$995
57 ZEPHYR Sedan.	Reg. $1,250. Sale	$1,045
54 JAGUAR Mk. VII.	Reg. $1,300. Sale	$1,095
61 AUSTIN Sedan.	Reg. $1,600. Sale	$1,495
59 SUNBEAM Sports.	Reg. $1,700. Sale	$1,595

And Many, Many More

48 FORD Sedan.	Reg. $200. Sale	$95
51 FORD Coupe.	Reg. $350. Sale	$145
52 BUICK Sedan.	Reg. $350. Sale	$195
54 FORD Sedan.	Reg. $500. Sale	$345
53 CHEVROLET 2-Dr.	Reg. $600. Sale	$395
54 DODGE Wagon.	Reg. $700. Sale	$495
54 OLDS A.T. Sedan.	Reg. $900. Sale	$695
57 PLYMOUTH Sedan.	Reg. $1,000. Sale	$795
55 BUICK Hardtop.	Reg. $1,050. Sale	$845
59 CHEV. A.T. Bel Air.	Reg. $1,800. Sale	$1,595

Aand Many, Many More

N-O M-O-N-E-Y D-O-W-N
1st PAYMENT IN APRIL
PAYMENTS TO 36 MONTHS
Telmac eliminates the down payment entirely. Buy your car on convenient budget payments alone.

51 Thames — 57 Hillman — 57 Zephyr
56 Metro — 59 Sunbeam — 48 Austin
55 Bedford — 58 Hillman — 59 Minor
52 Willys — 61 Sunbeam — 52 Consul
55 Jaguar — 56 Volkswagen — 59 Morris
53 Consul — 60 Victor — 54 Jaguar
58 Morris — 55 Dormobile — 59 Rapier
49 Austin — 54 Hillman — 60 Triumph
59 Zephyr — 55 Vanguard — 59 Riley
52 Enfield — 60 Herald — 59 Victor
57 Austin — 59 Hillman — 53 Austin
57 MGA — 53 Vauxhall — 57 Morris
53 Morris — 54 Vauxhall — 60 Envoy
52 Austin — 56 Hillman — 58 Austin
60 Rapier — 59 Vauxhall — 55 Morris
58 "1000" — 59 Volkswagen — 60 Victor
59 Consul — 57 Vauxhall — 54 Morris
59 Renault — 60 Vauxhall — 58 Minor
61 Alpine — 60 Wolseley — 55 Humber
54 Wyvern — 57 Vanguard — 57 TR 3
57 Oxford — 56 Rambler — 56 Thames
61 Austin — 56 Vanguard — 55 Jeep
59 Victor — 56 Vauxhall — 58 Anglia
55 Consul — 56 Zodiac — 55 Austin

48 Ford — 57 Mercury — 59 Chev
51 Ford — 57 Plymouth — 53 Chev
57 Dodge — 53 Plymouth — 50 Stude
54 Olds — 53 Monarch — 52 Ford
55 Stude — 60 Pontiac — 51 Olds
54 Ford — 56 Dodge — [illegible]
51 Buick — 56 Rambler — 54 Dodge

ONE-YEAR 50-50 GUARANTEE
Compact cars carry a 1-year 50-50 guarantee for your security.

T · E · L · M · A · C
COMPACT CARS
848 Fort—EV 5-5441
OPEN EVENINGS

1952 PONTIAC TUDOR. New brakes, new clutch, new master cylinder, new points, new plugs, rebuilt carburetor, custom radio, heater, turn signals, good rubber all around. Mechanically sound. Body is good. Best offer over $300. EV 4-3073 after 5:45.

'59 PONTIAC PARISIENNE, V-8, hardtop, all power equipped, seat belts, $2,300. GR 7-1974.

1949 FORD, GOOD RUNNING ORder. $100. EV 5-2362 after 5 p.m.

1958 AUSTIN SOMERSET, $300. GR 9-3860.

'58 EDSEL CITATION, IN EXCELlent condition. $1,500. EV 3-3929.

1950 PONTIAC, FAIR CONDITION. $100. See at 1114 Empress.

1951 FOUR-DOOR FORD, $100. GR 9-1362.

THE FAMILY CIRCUS

"That thing's not playing at 78, 45, OR 33⅓--sounds like 29¾!"

---

100 CARS FOR SALE

— PLIMLEY — ON YATES

* * * *

"Buying It At Plimley's Makes a Good Car Even Better!"

* * * *

62 JAGUAR XKE Hardtop. *Plimley Price $5999

62 RAMBLER Classic. *Plimley Price $2845

61 AUSTIN A-40. *Plimley Price $1345

61 MERCEDES-BENZ 180 (Gas). *Plimley Price $2295

61 AUSTIN A-99. Automatic. *Plimley Price $2498

61 VAUXHALL VICTOR. *Plimley Price $1545

61 ALFA-ROMEO Sports. *Plimley Price $2995

61 WOLSELEY Sedan. *Plimley Price $1995

60 M.G.A. Hardtop. *Plimley Price $1795

60 FORD Fairlane 500. *Plimley Price $2095

59 TAUNUS Stn Wgn. *Plimley Price $695

58 VOLKSWAGEN Custom. *Plimley Price $995

57 BUICK Hardtop. *Plimley Price $1495

57 AUSTIN A-95. *Plimley Price $1245

56 AUSTIN A-50. *Plimley Price $645

55 CHRYSLER Windsor. *Plimley Price $795

DRIVE-AWAYS!

54 ZEPHYR $595
53 CHEV $395
53 BUICK A/T $595
53 DODGE Regent $445
51 PACKARD A/T $195
50 PLYMOUTH $125

* COMMERCIALS *

57 PONTIAC Sedan Delivery. Side windows, rear seat. Custom radio. Good condition $1095

51 THAMES Panel $125

— PLIMLEY —
1010 Yates EV 2-9121

SPEEDWAY MOTORS LTD.

Trades on the AMAZING VOLKSWAGEN!

61 CONSUL Sedan. Radio, heater $1595

59 CONSUL Sedan. One owner. Low mileage. $1295

59 HILLMAN Sedan. Only 18,000 miles $1095

56 CONSUL Sedan $695

52 CHEV 2-Door De Luxe $395

52 PLYMOUTH Sedan $295

971 Yates EV 5-2415

Capri Motors Ltd.

59 T. BIRD 2-Dr HT, automatic, full power, seat belts, new whitewall [illegible]

62 RAMBLER Classic De Luxe Sedan, automatic, radio, reclining seats, safety belts $2,795

52 FORD Sedan, factory rebuilt motor and transmission, needs body work $200

1030 Yates EV 5-3512

1956 BUICK SPECIAL SEDAN, power steering and brakes, reconditioned, automatic transmission, radio. Perfect condition, $1,000 cash. EV 2-7582.

1950 CHEV. COUPE, NEW PAINT, good running condition, $100 or nearest offer. EV 3-3914 after 6 p.m.

SEE US—GOOD USED CARS
SAUNDERS & HITCHMAN
2040 Cadboro Bay Road EV 2-4594

MUST SELL 51 CHEV, GOOD engine and body. $250 or best offer. EV 6-1536 anytime.

1952 FORD FOR SALE. WHAT offers. 210 Gorge Road East, Apartment 12.

1946 CHEV CLUB SEDAN, NEW paint job. $95. EV 2-6098.

1953 METEOR 4-DOOR, GOOD transportation. GR 8-3723.

55 CONSUL, GOOD CONDITION. 1017 Bardett. EV 4-1576.

1953 HILLMAN CONVERTIBLE, needs work. $90. EV 2-2908.

BY OWNER — '58 STUDEBAKER Lowboy. $200. EV 3-9787.

---

100 CARS FOR SALE

JAMESON MOTORS LTD.

ALL NEW SUPER HILLMANS
FULLY EQUIPPED $2395

57 FORD Fairlane Sedan, one owner, very clean $1195

57 DODGE 4-Dr Stn Wgn. 33,000 miles, one owner $1295

60 VAUXHALL Super 4-Door Station Wgn. Reduced to $1595

59 HILLMAN Sedan, one owner. Reduced to $1095

60 CHEVROLET Sedan. A real buy at $1993

55 ZEPHYR Sedan, one owner. Radio. See this at $695

56 DODGE Sedan. Special at $395

54 HILLMAN California Hardtop. Reduced to $445

53 HILLMAN Sedan. Needs some work, $195

52 AUSTIN Sedan, very clean $295

50 HILLMAN Sedan. Transportation, Special $95

57 BEDFORD Van. Make an offer on this.

50 HILLMAN Sedan. Very clean $195

740 BROUGHTON ST.
After hours.
Phone GR 7-1189.

MIDTOWN VALUES

60 FORD Sedan, 6-cyl, radio $1795

58 FORD 4-Door Wagon. V-8, standard stick, $1795

59 LARK Sedan. Overdrive $1495

55 OLDS Tudor Hardtop. A/T, radio $1095

55 DODGE Royal Sedan. A/T, radio $895

55 PONTIAC Sedan. Radio $895

51 CHEVROLET Sedan. Radio $295

Full Retail For Your Trade
NAME YOUR OWN TERMS
Midtown Auto Sales
847 Yates EV 6-1023

1952 PONTIAC 4-DOOR. LOW mileage, radio. Best offer over $250 takes. EV 6-5663.

AUSTIN A-40, NEW PAINT JOB, motor in good condition. $150. Ph. GR 9-5231.

'46 CHEV COACH, '53 CHEV RUNning gear, in mint shape; needs paint; $135. EV 3-8824 after 5 p.m.

1951 VANGUARD—FIRST $75 CASH takes. EV 2-7858.

'58 FORD V-8 RADIO, HEATER, stick shift. EV 5-3653.

$250—'58 FORD DELIVERY, ROOF carrier. Very good shape. 478-4519.

1956 PLYMOUTH. OFFERS. PH. EV 4-1450.

'61 AUSTIN. INSTALMENTS TO suit. GR 9-3366.

'58 AUSTIN. MUST SELL. CAN finance. EV 5-1405.

CLEAN AUSTIN SEDAN. $85. 3832 Rowland Ave.

101 FOREIGN IMPORT AND SPORT CARS

OWNER LEAVING CITY.
1958 Austin-Healey, 2 tops, many extras. $1,800 or near offer. 384-7321.

BRITISH MOTORS, B.M.W. CARS, pickup coaches. 2643 Douglas. Ph EV 4-7848.

105 HEAVY EQUIPMENT

WANTED — SET OF RAILS FOR [illegible] write Victoria Press, Box 443.

106 TRUCKS

MacBEAN
TRUCK & EQUIPMENT LTD.
INTERNATIONAL TRUCKS
4-WHEEL DRIVE SALE

'59 Land Rover, near new, 4x4 $1795
'60 Austin, near new, 4x4 $1795
'57 Willis, ¾ ton, clean, 4x4 $1450
'51 Land Rover, terrific buy, 4x4 $750
'59 I.H.C. BCF-180 Tandem on air. Looks like new in every way. $6880
'58 I.H.C. A-100 pick-up $1195
'56 GMC pick-up, A-T $850
'54 Dodge tractor on air. Ready to go, excellent condition $2195

Trades, Financing Arranged
517 Herald Street EV 6-5508

MUST SELL IMMEDIATELY 1953 Chev Panel. $360 or closest offer. 479-3089.

MUST SELL 1957 VOLKSWAGEN panel truck. GR 8-6976 evenings, or GR 8-2113 days.

1960 THAMES PANEL 800. 8,500 miles only. Excellent condition. $1,495. GR 8-2102. 1011 Goldstream.

1951 2-TON FLAT DECK MERCURY. $395. EV 5-6609 evenings.

---

106 TRUCKS

PACIFIC CHRYSLER

TRUCKS Low Mileage

58 ½-TON FARGO Panel. One owner. Top condition. Compare to $1395. PACIFIC $ $ $ Saving Price $1295

Also good selection brand new 1963 light and medium duty panels, pickups and chassis-cabs.

1116 Yates St.
EV 6-2411

D D D D D D D D D D D D

DOMINION MOTORS
EV 5-5012
1812 DOUGLAS

BRAND NEW MOBILE CAVEMAN CAMPERS

USED TRUCK CENTRE

62 CHEVROLET ½-Ton Pick-up, long box $2295
59 G.M.C. 1-Ton C and C $1495
59 G.M.C. ½-Ton Pickup. Radio, back-up lights, white-wall tires $1695
57 V.W. Window Van $895
57 FARGO Pickup. New paint, excellent shape $1095
58 VW ½-ton Pickup $1095
56 VOLKSWAGEN Bus, new motor $995
55 MORRIS Van $295
52 INTERNATIONAL Metro $595
52 G.M.C. ½-TON $495
51 FARGO ½-Ton Pickup with metal box, new paint $495
50 FORD 1-Ton with small deck. Equipped for towing trailer $525

USED CARS

61 FORD Sedan. Radio, low mileage $2395
58 BORGWARD Sedan. Low mileage. Good $1095
55 M.G. TF MODEL, tops $1095
48 CHEVROLET Sedan $145

OPEN TILL 9 P.M.

D D D D D D D D D D D D

SPORTSMEN AND CONTRACtors. 1958 International Travelall complete with dual operated front-end power winch, posi-drive rear-end. In perfect condition with new rubber. Price $1,975 cash. Phone Duncan 748-8471.

'52 MERCURY PICKUP, CONvenient terms. EV 5-2519.

107 PARTS, TIRES AND ACCESSORIES

QUALITY ALL MAKE
- SEAT COVERS
- SEATS RE-UPHOLSTERED
- DOOR PANELS RECOVERED
- HEADLINERS REPLACED

Largest choice of materials on the Island

ALL AUTO GLASS REPLACED

DOOR LOCKS REPAIRED OR REPLACED

KEYS CUT

Finest craftmanship at lowest prices.

PACIFIC CHRYSLER
1061 Yates St. EV 6-2411

---

* * * BATTERY * * *
* * * SALE * * *
Quality Chryco all make
DRY CHARGE
* * * BATTERIES * * *
We install Electrolite When Purchased!
6-VOLT—PACIFIC $ $ $ Saving Price, $9.45
12-VOLT—PACIFIC $ $ $ Saving Price, $12.95
Open 7:30 a.m.-10 p.m.
PACIFIC CHRYSLER SERVICE STATION
1061 Yates EV 6-2411

OUR NEW LOCATION
2150 Blanshard Street

Your Car's "Heart" is the BATTERY
For a strong, sure start every time Get an "ACME"

12-VOLT BATTERY
$12.75 Ex.
Delivered and Installed

FRANCIS BATTERY & TIRES LTD.
Retreading Specialists
EV 3-7032

OIL PRESSURE and AMMETER GAUGES
Illuminated — Easy to install. Complete with tubing and fittings.
[illegible]

D & D TIRE LTD.
Victoria Duncan

Special in Rebuilt
Transmissions and New Gears
CLARKE'S AUTO PARTS
3235 Douglas EV 3-7723, EV 3-9041

5-TON DIAMONT T, OLD BUT good, plus Dodge 3-ton motor, transmission and rearend complete, wheels and springs. All for $250. GR 8-2514.

JUST ARRIVED—LARGE SUPPLY of new floor mats.
Sandy's Auto Parts
1023 View Street EV 5-4473

1946 FORD 6-CYLINDER WITH transmission and rear-end. Phone GR 9-4806.

LANGFORD AUTO WRECKERS
1074 GOLDSTREAM GR 8-2469

AL'S AUTO PARTS, CHEAP. END of Bay in Vic. West.

ISLAND AUTO PARTS
526 David Street. EV 2-9879

670x15 RETREADS, $10 EX. GAVIN Jack, 1317 Quadra. EV 3-0331.

'47 CHEV COUPE BODY, $25. EV 3-9824 after 5 p.m.

LOST OR FOUND ANY ITEM—For quick results use Classification 20.

---

108 AUTO REPAIRS, SERVICE, TOWING

Automatic Transmission
— SERVICE —
By Experts, any make, including oil
$16.95
— OVERHAULS —
As low as $46 (parts extra)

NATIONAL MOTORS
819 Yates EV 4-8174

FAST, TOP QUALITY RADIATOR repairs, body work and painting at Morrison Chevrolet Oldsmobile Ltd., Yates at Quadra. EV 3-1108.

AUTO REPAIRS, REASONABLE TERMS. No carrying charges. Dowman's Service, 724 Johnson St.

YOUR VOLKSWAGEN SPECIALists, at Burnside Texaco. EV 4-5833.

TRANS-WILL, YOUR AUTOMATIC transmission specialists. EV 4-2851.

109 AUTO BODY WORK AND PAINTING

MOONEY'S FOR FENDER REpairs, auto paint spraying, tailor-made seat covers, frame straightening, wheel alignment, 937 View at 938 Fort St.

110 AUTO FINANCING and INSURANCE

6% 6% 6% 6% 6% 6% 6% 6% 6%
When you buy your next car see us for substantial SAVINGS in financing costs. 6% INTEREST on the reducing balance. Taylor Spittal Ltd., 650 Broughton. EV 4-9308.

111 TRAILERS AND TRAILER PARKS

DISSOLUTION SPECIALS

Due to circumstances beyond our control, we must increase our truck camper price by 8% because of sales tax. So, Bob says no more campers. Buy now at the old price:

1 only, Terry, butane refrig.	$1,995
1 Caveman, with jacks	1,700
1 Travette	1,495
1963 Chevrolet pickup, 7.10 tires, new warranty	2,595

DID YOU KNOW?
The 16' Aristocrat is available 16 different ways. The Aristocrat is the largest seller in the west. See them now at

BOB'S TRAILER SALES
EV 6-3623

! SPECIAL !
Reconditioned, 3-year-young, 2-bedroom Spacemaster, 45x10, with electric washer and dryer. Spacemaster built a fine record; ask anyone who owns one. One of the few makes that have crossed from Victoria to Halifax with no trouble. You may purchase this one for as little as $1,250 down and pay $92.50 a month.

Also used travel trailers, trailer parts, propane gas, trailer parking. Private and bank financing.
BLUE BONNET COACH
7 miles out, Highway 1 GR 8-2514

NOW ON DISPLAY
'12' WIDES
2 sizes: 63' and 53'
Coming soon a 38' x 12' wide
Good selection of 10 wides now in stock.
TRIANGLE TRAILER SALES
GR 8-3821 Res. EV 4-8456

TOTE-EM TRAILER SALES
for
Mobile Homes
Travel Trailers
Truck Campers
GR 8-1041

CANADIAN CREST, GR 9-9002. Lots, $20. Cable TV, bus, laundromat.

UTILITIES AND HOUSE TRAILER frames. 214 Dundas. EV 3-8233. Al's.

37' FULLY MODERN TRAILER. Apply 340 Is. Hwy, lot 23.

112 CARS AND TRUCKS WANTED

If You Want Your Car SOLD NOW FOR CASH
Enquire MAYNARDS Auctions
Cars Bought Outright or Sold by Auction
731 Johnson EV 4-5921

SELL—CONSIGN—TRADE DOWN—"A better deal for your Clean Car." NATIONAL MOTORS, 819 Yates. EV 4-8174.

CASH FOR YOUR CAR
You Can Sell or Trade Down
MOONEY & SONS
938 Fort EV 3-4179

CAPRI MOTORS LTD.
We Buy for Cash or Trade Down
1030 Yates EV 5-3512

$ $ $ $ $ $ $ $ $ $ $ $ $
WILL PAY UP TO $500 CASH for good clean cars!!!
JONES BROS. USED CARS
1316 Quadra (at Johnson)
EV 3-4392 - EV 3-2212
$ $ $ $ $ $ $ $ $ $ $ $ $

DOMINION MOTORS LTD.
New Location, 1812 Douglas St.
Victoria's Used Truck Centre
PAYS HIGHEST CASH PRICES
For Your Used Trucks EV 5-5012

WILL TRADE 48 CHRYSLER AND cash for 48-53 pickup truck. Ph. EV 5-5906 after 5.

PAY UP TO $1,000 FOR SMALL car. Must be bargain. EV 5-1405.

CONSULT MORRISON'S
Before Selling Your Car
Yates at Quadra EV 3-1108

TOP CASH FOR GOOD CARS
A & A CARMART
2644 Quadra opp. Safeway EV 6-2712

LUNDS CAR AUCTIONS
PHONE FOR PARTICULARS
926 FORT EV 6-3308

SELLING? SEE ART'S CAR SALES
BURNSIDE at HARRIET EV 3-8302

116 HOTELS

Ritz Hotel, 710 Fort Street
FURNISHED APARTMENTS AND ROOMS — EV 3-1021
Elevator Service Permanent Transient

FURNISHED OR UNFURNISHED apartment, $20 per week, elevator service; other rooms from $10 a week. Westhome Hotel, 1417 Government. EV 3-1131.

BEVERLEY HOTEL
In city centre. Moderate rates. Housekeeping rooms. TV in lounge. Transient and permanent guests. 724 Yates. Phone EV 4-0611.

ROYAL OLYMPIC HOTEL AND apartments—Modern, downtown, fireproof; restaurant and TV lounge; moderate rates — daily, weekly [illegible]

YORK HOTEL — EV 5-9029
Clean, respectable housekeeping rms. Weekly, monthly. 711 Johnson Street.

120 ROOM AND BOARD

ROOM AND BOARD, EXCELLENT meals, automatic heat, single or 2 friends, $75 per month. 772 Cloverdale. EV 6-1000.

A REAL HOME FOR ELDERLY people. Enjoy your twilight years in lovely surroundings with kindness and care. EV 3-9654.

A HOME AWAY FROM HOME. Working man preferred. 1919 Fernwood. EV 4-2653.

GOOD ROOM AND BOARD FOR man. EV 5-2055.

CRAIGMYLE, 1037 CRAIGDARROCH. Hot and cold water. EV 5-9631.

ROOM AND BOARD, PRIVATE home. Feb. 16. EV 3-4020.

ROOM AND BOARD. LAUNDRY included. Private room. EV 2-4836.

ROCCABELLA—VACANCY
EV 5-9030.

EXCELLENT BOARD, ROOM, single or sharing; central. EV 2-0317.

NICE, BIG ROOM—RETIRED OR business person. EV 2-8859.

NICE HOME FOR WORKING GIRL, $70. EV 5-7968.

BANK ACCOUNTANT WISHES room and board. GR 9-4236.

---

120 ROOM AND BOARD

CAN YOU HELP THIS BOY?

Jimmie is 11, slow and somewhat upset now. At first, he will not be easy to look after, but firmness and gentleness should provide the security he needs.

The Family and Children's Service invites applications from couples who have raised their own families, and have the time and interest needed by this boy.

Telephone Mrs. Packford, EV 3-3121, between 9 a.m. and 5 p.m., Monday to Friday.

TUDOR GUEST HOUSE
For retired and elderly people. Finest accommodation at reasonable rates. Spacious lounge. TV. Dining room or tray service. Near sea and bus. 347 Foul Bay Rd. at Fairfield Rd. EV 5-0585.

OAK BAY BEACH HOTEL
Main floor 3-room suite in our lodge. Maid and janitor service, all utilities. Meals in hotel dining room. EV 3-1137.

LARGE GROUND FLOOR FRONT room, very warm, opposite park, minutes city, excellent meals, reasonable. 326 Douglas. EV 2-1708.

WANTED—BOARDING HOME FOR a woman with 3-month-old baby; day care while mother works. Ph. EV 3-4782.

SINGLE ROOM, OAK BAY, NEAR theatre. Excellent food. EV 4-9438.

121 ROOMS TO RENT

COLONIAL INN
Reasonable winter rates. Daily, weekly or monthly. Complete hotel service. Ample parking. Fine restaurant.
270 Government St.—EV 4-7151.

ROOM FOR RENT, GORGE-TILLIcum area. Private entrance, meals if desired. Woman only. $30. Call 478-1589.

CLEAN, COMFORTABLE, WARM, furnished rooms. Community kitchens. Downtown location. Best value in town. 750 Fort. EV 5-9123.

COMFORTABLE 2 ROOMS, FURnished: bedsitting room and kitchen. 516 Rupert Street, near Beacon Hill Park. 385-3861.

SLEEPING ROOM FOR RENT for working man. Available now. $30. EV 4-0063.

COSY WARM ROOM, TWIN BEDS, single room. Well furnished, meals if desired, close bus. 383-5709.

CLEAN, NICELY - FURNISHED room. $25. 1258 Balmoral. EV 2-7053.

1 SLEEPING ROOM FOR WORKing man, vacant now, $35. Phone EV 4-0063.

WINDSOR HOTEL. WARM, clean, reasonable. 606 Courtney St.

FURNISHED FRONT ROOM WITH home privileges. EV 5-1864.

NICE 2 ROOMS, GENTLEMEN. EV 2-0236. 2653 Capital Hts.

CLEAN FURNISHED ROOM, 551 Ellice, near Roundabout.

HOME PRIVILEGES. EV 5-1240.

123 CONVALESCENT AND REST HOMES

CHERRY POINT REST HOME. Quiet surroundings and care for the aged. You are welcome to come and see our home. Cobble Hill. 743-2131.

PRIVATE ROOM IN DE LUXE rest home. Excellent care and supervision. Homelike atmosphere. GR 9-2151.

ARCADIAN REST HOME. PRIvate room. Tray and laundry service. Homelike atmosphere. Excellent cuisine. EV 3-1352.

BEGBIE REST HOME, WHERE everything is just a little bit better. 1800 Belmont. EV 2-7646.

SUNNY TERRACE REST HOME—Specializing in care for aged ladies and gentlemen. EV 5-4346.

LICENSED REST HOME, PRIVATE room for elderly ladies or gentlemen. EV 5-6060.

HOME OF THE GOOD SHEPHERD. Personal care. EV 6-1657.

LITTLE PARADISE REST HOME. Beautiful surroundings. Ph. 474-1933.

GLENN GUEST HOME, 1144 Goodwin, Oak Bay. EV 4-8241.

FAIRCLIFF REST HOME.
Professional care. EV 4-5632.

VACANCY IN REST HOME, PERsonal care. EV 5-3210.

125 HOUSEKEEPING ROOMS TO RENT

FAIRFIELD, 2 FURNISHED rooms for business person, frig included, everything found, $35. EV 4-2582.

WARM, COMFORTABLE ROOMS for middle-aged or elderly tenants, from $8 wk. Scott Apts. EV 2-1271.

WARM, COMFORTABLE ROOM for quiet lady. Close to town. $35. 731 Vancouver St. EV 2-8055.

NEAR ARENA; MEN ONLY; large bed-sitting room, frig, rangette, washer. $35. EV 4-2697.

$28, EVERYTHING FOUND, ST. Helen's Apartments, 828 Courtney. EV 3-8437.

COSY FRONT ROOM, ALL FOUND, or as required; tourist or steady, quiet adults only. EV 2-0547.

2 HOUSEKEEPING ROOMS TO rent, furnished and unfurnished, $35 each. Close to everything. EV 5-8664.

LIGHT HOUSEKEEPING ROOM, $32. 1016 Linden. Phone EV 5-4290 after 6 p.m.

WARM ROOM FOR OLDER LADY. 216 Moss. EV 2-2906.

BACHELOR SUITE, SPOTLESS, furnished. EV 4-7013.

CLEAN, COMFORTABLE ROOM, $30 a month. EV 4-3285.

FURNISHED OR UNFURNISHED. Clean, warm, sea view. EV 2-0541.

TWO-ROOM SUITE, EVERYTHING included. 385-2274. 209 Superior.

LARGE ROOM SUITABLE FOR 2; close in. 1325 Fernwood Road.

WARM ROOM, ALL FOUND, 522 Rupert. EV 4-2761.

CLEAN, ALL SUPPLIED, $27. Fridge, garage, shopping. EV 3-9794.

LARGE ROOM, NEAR PARLIAment. All found. 617 Michigan.

128 APARTMENTS TO RENT FURNISHED

CATHAY APARTMENT HOTEL
855 DOUGLAS
Housekeeping rooms, daily, weekly, monthly. EV 6-2901.

BACHELOR APARTMENT, IN town, suitable for 1 or 2 business people. 851 Pandora. EV 4-7331. Apply after 5.

2 LARGE ROOMS AND KITCHENette. Clean and very warm. Bus at door. All found. EV 5-7042 or 385-9547. 866 Craigflower.

BACHELOR SUITE, STEAM HEAT, laundry facilities. Leland Apartments, 2512 Douglas. EV 2-6790.

BED-SITTING, KITCHENETTE — Quiet lady. Clean, warm. $37.50. EV 3-4666.

CHESTNUT GROVE MOTEL, 210 Gorge Rd. East. Low weekly and [illegible]

3 SPACIOUS ROOMS, LOTS OF cupboards. Quiet couple, $75. Call EV 3-9556 between 3:30 and 7:30 p.m.

BRIGHT, COMFORTABLE SUITE, private bath, reasonable rent. 840 Craigflower.

JAMES BAY — LARGE, 4-ROOM apartment; partly-furnished; heat supplied. EV 6-1934.

QUIET, WARM, SELF-CONTAINED bachelor suite $52; widow or couple. EV 2-2523, EV 4-1442. March 1.

MARCH 1, GROUND FLOOR, 2-room, self-contained, $50. Suite 2, 1010 Empress. EV 2-2523.

CLEAN, SPACIOUS, UPPER DUplex; children welcome; $55. Ph. EV 5-3292.

LANGFORD — SELF-CONTAINED 2 or 3-room suite, frig, washer, garage, light. $47.50. $60. GR 8-3161.

$65 GROUND, 3 ROOMS, BATH, own entrance, furn., parking. No. 1, 451 Superior Street.

BEAUTIFUL NEW APARTMENT, wall-to-wall carpet. All electric kitchen. Warm. $75. EV 2-8311.

345 WALTER STREET — 2-BEDRM bungalow for March 1st. $90. J. H. Whittome & Co., Limited. EV 2-4255.

FURNISHED APARTMENT EXcept for fridge. $80 including heat. EV 5-1806 between 5 and 7:30.

3-ROOM SUITE FOR RENT, WARM (pensioners preferred). 638 Hillside.

128 APARTMENTS TO RENT FURNISHED

San Sebastian Motel
LOW WINTER RATES
Close In—On Bus
Maid Service Weekly
81 West Gorge Rd. EV 3-3612

Victoria Motor Court
REASONABLE WINTER RATES
Everything Supplied
Maid Service Weekly
29 West Gorge Rd. EV 4-9432

FAIRFIELD, CLOSE IN. LOVELY modern, de luxe, 3-room furnished suite. Extra plumbing, rugs, drapes, modern furniture, push-button automatic range, fridge, garburator, laundry, heat and all utilities. $130. March 1. Adults. Dickie Agencies, 919 Fort EV 6-4209, eves. EV 3-3640.

COLLINGWOOD COURT
972 FAIRFIELD RD
De luxe suites, 1 and 2 bedrooms. Newly and fully furnished suites. Close to park and town, on bus route. TV, parking, maid service. EV 2-2842.

HIDE-A-WAY BED IN LIVING RM. kitchenette, bedroom and bathroom. Automatic heat, hot water, laundry facilities, 2½ blocks from City Hall. $85 per month, 1010 Balmoral Road. Apply Apt. 2, ground floor.

THUNDERBIRD MOTEL. Entrance, Beacon Hill, 600 Douglas St. Furnished, modern units. Reasonable. Weekly, monthly rates. Phone EV 4-0682 or EV 5-4761.

BEACON LODGE
By the sea, 30 Douglas Street. Bachelor suites, housekeeping rooms. Daily, weekly, monthly. EV 6-3501.

1160 BURDETT—1-2 B.R. APARTMENT; ground floor. $55 and light duties. March 1st. J. H. Whittome & Co., Limited. EV 2-4255.

SPACIOUS SUITE. SELF-CONTAINED. $75. 816 Cook. EV 4-0210.

2 ROOMS, KITCHENETTE, FRIG, light, water, heat. 3146 Washington.

CALPINE MOTEL. GR 4-1415. 20 minutes to downtown Victoria.

WARM, SUNNY SUITE, $68 PLUS utilities. Adults. EV 4-3328.

2-ROOM SUITES, 440 BAY STREET. EV 4-3750.

YOUNG MAN TO SHARE APT. Must be neat and clean. EV 5-8858.

129 APARTMENTS TO RENT UNFURNISHED

ROCKLAND AVE. — A TWO-BEDROOM suite, also a one-bedroom suite. These suites do not have to compete with the new ones as they have character and surroundings which you cannot find anywhere, except Victoria.
RANDALLS LTD. EV 4-8109

CHOICE LOCATION; LARGE 2-bedroom suite, large living room with wall-to-wall carpet, generous kitchen and dining area, new range, fridge, carpet and lino. $110. Call GR 9-2797.

WHITECREST APTS.
2160 Haultain— Oak Bay
Modern, spacious, 1-bedroom suite at $90.—Available March 1. For appointment EV 2-6256, EV 3-8651.

4-ROOM SUITE, GROUND FLOOR, in quiet home, private entrance, gas range, fridge, water heater, bathrm. 1 block to bus. Adults. EV 6-1639 after 5 p.m.

OAK BAY BEACH HOTEL
Main floor 3-room suite in our lodge, maid service and linen. 1 or more meals daily in hotel dining room. EV 3-1127.

SPACIOUS 2-BEDROOM UPPER suite, attractive surroundings. Near park and town. Available March. $90. 929 Fairfield Rd. EV 5-8866 after 5 p.m. and weekends.

NEAR BEACON HILL, 2 APTS., 3 and 4 rms, gas range; heater. Immediate possession; Feb. 1. $40 and $45. After 5 p.m., Suite 1, 1009 Southgate.

WALKING DISTANCE
Vacant, $50 mo. Kitchenette, elec. range, liv rm., bedrm and bath. Phone EV 4-9305. Financial Survey Ltd.

ULTRA - MODERN 1 - BEDROOM apartment, electric stove and frig, private bathroom, steam heat, washroom facilities, off-street parking. $75. EV 2-3904.

SELF-CONTAINED 3-ROOM SUITE, part basement, automatic heat, water, frig and electric stove included. Suit working couple, adults only. $65. EV 6-6450.

309 MICHIGAN APARTMENT — Large, cosy 4-room suite. Utility room and bath. Good district, near shopping centre. EV 4-6781 or EV 3-3009.

CENTENNIAL APTS., 2129 FLORENCE St.; 2-bedroom suite; stove, frig, TV outlet, washer and dryer, near shopping centre. $160. Vacant. Ph. EV 2-7508.

1-BEDROOM SIDE-BY-SIDE DUPLEX, fenced in yard, ideal for couple with one child. Esquimalt. $50. Feb. 8. EV 4-0063.

$60—MODERN, WARM, UPSTAIRS suite. Bright, clean, ready now. Drapes; electric range, fridge. Adults. EV 3-8626 evenings.

COOK-HILLSIDE AREA. CLEAN, 2-room suite; frig, electric range. Oil-O-Matic heat. $55 per month. EV 2-2221 or GR 9-4933.

IMMEDIATE POSSESSION. 3-RM suite, lower floor, all supplied, one low price. Just right for a widow. 1280 McKenzie.

GOOD, MODERN, 4-ROOM, FULLY self-contained, 2-bedroom. Esquimalt, immaculate, $85. Vacant now. Newstead Realty Ltd. EV 2-8117.

3-ROOM BATHROOM AND BASEMENT, private entrance, heat supplied, close to city. $50. GR 8-6654 before 8 p.m.

DE LUXE SEA VIEW 1 BEDROOM, wall-to-wall carpets, fireplace, range and refrigerator. $85 all inclusive. GR 7-1551.

VIC WEST — VACANT. CLEAN, self-contained, 2 rooms. $50. Ph. EV 2-3959. 637B Pine St. After 5:30 p.m.

CLOSE TO TOWN
Clean, 1 bedrm, new gas range. $40. Call Miss Graham at Rithet Consolidated, EV 2-4251.

$65 — NEWLY-DECORATED, MODERN, 3-room suites; electric range and fridge; heated. Broadlane Apartments. 1322 Broad. Phone EV 4-1843.

SIDNEY—NEW GEORGIA MANOR. Vacant, 1-bedroom, large living room, dining room, kitchen, vanity bathroom. $80. GR 5-1178 after 5.

BACHELOR SUITE, KITCHEN stove, fridge, bathroom, large bed-sitting room. Heat. Garage. Quiet, warm building. 383-2189 eves.

OAK BAY — IMMEDIATE OCCUPANCY, 3 bedrooms, 2-storey suite, children welcome. $95. EV 5-7707. Oak Bay Realty Ltd.

OAK BAY — LARGE LR WITH fireplace, DR, kit, bathroom and 1 bedrm. All utilities included, stove, frig. Available Feb. 1. EV 2-2884.

WANTED—MIDDLE-AGE TENANT for quiet block, near St. Joseph's. $85. EV 8-3015.

QUIET 3-ROOM SUITE. FRIG, stove. $60 mo. 366 St. Charles St. EV 4-5293 or EV 4-6230.

2-BEDROOM SUITE, MAIN FLOOR; heat, water, laundry facilities; $60 month. 383-4916.

4 ROOMS AND BATH, AUTOMATIC heat, light and water included. $65 per month. Adults. EV 4-2712.

1 BEDROOM, $65 MO.; 2 BEDROOMS, $85 mo. Near Naden. Ph. EV 3-9857 after 6 p.m.

CLEARVIEW APT., 1258 YATES. De luxe 1 and 2-bedrm ste. $88, $103. EV 3-3308. 385-1527.

BEACH DRIVE NO STAIRS, DE luxe, 2-bedroom suite, $115. Adults. EV 2-2369.

517 HARBINGER. LARGE, bright, newly decorated 3 rooms. Adults only. EV 4-2133.

BACK SUITE, 2 ROOMS AND bath; fridge and electric stove; oil heat supplied. $40 per mo. EV 4-0860.

SELF-CONTAINED
Hot-water heat, 3 rooms, electric range, frig. $60. EV 2-8395.

TWO-BEDROOM, NEWLY-DECORATED apartment; heat, hot water and range. Adults. $75. EV 6-2027.

RICHARDSON NEAR COOK, 1-bedroom apt. Sun room, frig, range. $80. EV 6-5686, EV 3-5070.

4½-ROOM HEATED SUITE IN modern triplex. EV 4-3428. 2753 Quadra.

MAIN FLOOR, TWO BEDROOMS; Parkcrest Apartments, 150 Douglas; automatic laundry, adults. EV 2-7465.

ONE-BEDROOM SUITE, SECOND floor; $55 per month. Ph. EV 5-3614.

LOW RENT APARTMENTS
All types at Gdn Pk., Lovat Ave.

BRIGHT 3-ROOM SUITE WITH bath; close in. EV 5-2216.

HEATED 1-BEDROOM SUITE, fireplace. EV 4-0636.

TOWN APARTMENT FOR RENT. HEATED. GR 9-1528.

129 APARTMENTS TO RENT UNFURNISHED

360° Panoramic View
See Victoria for the first time from the Observation Deck at
BICKERTON COURT
250 Douglas St.
"Every Suite a View Suite"
1-Bedroom Suites, $140 to $150
2-Bedroom Suites, $170 to $190
Colored plumbing and appliances, two elevators, covered, heated, year-round swimming pool. Sun lounge and roof deck. Oak parquet floors. Full laundry facilities. Drapes supplied. Controlled entrance. Bus stop at door.

BEACON TOWERS
240 Douglas St.
1-Bedroom Suites, $130 to $140
2-Bedroom Suites, $160 to $170
Colored plumbing and appliances, two elevators, swimming pool, oak parquet floors, laundry facilities, drapes supplied. Sun deck.
For appointment to view either building, phone
W. Thorne, General Manager, 250 Douglas Street, EV 3-2214.
Sorry—No Children or Pets.

JUST A FEW APARTMENTS LEFT
SEE FOR YOURSELF WHY
BURNSIDE GARDEN VILLAGE
IS A TREMENDOUS SUCCESS
2-bedroom suites with double plumbing and loads of storage space, drapes and heat control, plus a large, enclosed lanai for
ONLY $130 PER MONTH
2-BEDROOM SUITES ONLY $113-$118 PER MONTH
OFF TRANS-CANADA HIGHWAY AT TILLICUM AND BURNSIDE
YOUR INSPECTION INVITED
Enquire of
Ker & Stephenson Limited
909 Government Street
Phone EV 5-3411, anytime

OCEAN VIEW TERRACE APTS.
2707 Estevan Ave.
De luxe two-bedroom suites now available. Ultimate in appointments, double plumbing, balcony, self-controlled heat, elevator, soundproof. Rents from $135.
To view please call Montreal Trust Company, EV 2-5135 or EV 2-0577.

LA PALOMA APTS.
516 DALLAS ROAD
1-bedroom suite, $95 per mo. Wall-to-wall carpet, colored appliances, TV hookup, garburators and fans. Free use of automatic washers and dryers. See superintendent, Suite 106, or
Contact Rental Dept.,
KER & STEPHENSON LIMITED,
909 Government St.
EV 5-3411
at any time

CEDARWOOD APARTMENTS
429 Superior Street
New block nearing completion; attractive one-bedroom suites, $75 to $78.50, includes heating, hot and cold water, Venetian blinds, TV antenna, range, refrigerator; washer and dryer available. For appointment to view contact
P. R. BROWN & SONS LTD.
Rental Agents
762 Fort Street EV 5-3435

SEAVIEW TOWERS
Corner Dallas Rd. and Menzies St.
Victoria's newest high-rise apartment, with the best marine and mountain views in the city; 38 de luxe apartments; completion date approximately March 1st. Reservations now being taken. For complete information contact
P. R. BROWN & SONS LTD.
Rental Agents
762 Fort Street EV 5-3435

OAK BAY RENTALS
1—Spacious, modern, 1-bedroom ste. $130. Immediate. Elevator.
2—Modern, spacious 2-bedroom ste., Seaview. $120. Immediate.
Call EV 5-7707
MEARS & WHYTE
Oak Bay Realty Ltd.

2-BEDRM SUITE, HEATED, FRIG, stove. 1706 Fernwood. EV 5-3676.

$50—3 ROOMS; HEAT, HOT WATER, bath; central. EV 2-5303.

JAMES BAY — 3 ROOMS, STOVE and fridge. $60. Adults. EV 4-7898.

130 APARTMENTS WANTED

2-BEDROOM FURNISHED APARTMENT. Ground floor preferred. Good part of town. $80 a month. 384-5191.

131 DUPLEXES TO RENT

OAK BAY — MODERN SIDE-BY-side duplex, lower Eastdowne area. Close to schools and hospitals. 3 bedrooms, living room, luxury kitchen, large rumpus room, 2 bathrooms; colored fixtures. Rent $135. 2445 Dryfe Street. 383-0257.

4-ROOM, STUCCO, SIDE-BY-SIDE duplex, clean, garage, garden, close in. EV 2-1040 after 5 p.m. and weekends.

4-ROOM, LOWER, UNFURNISHED, heated; close to park, beach, shopping centre; $85. Phone 479-6451.

2-BEDROOM UPPER DUPLEX, frig and stove, automatic oil heat. Baby welcome. EV 4-8588.

OAK BAY — UPPER DUPLEX, furnished. $89 month; business couple. EV 3-4567.

MODERN SIDE-BY-SIDE DUPLEX, 1 bedroom, Esquimalt, $67.50. Ph. EV 3-7358.

SUNNY 2-BEDROOM UPPER DUPLEX on Marine Dr. Heat and water included. $80 per month. EV 2-3904.

1 BLOCK NADEN. NEW 4-PLEX, unfurnished, 2 bedrooms, heat supplied. EV 5-0567.

2-BEDROOM, UPPER, UNFURNISHED, heated. $57. EV 3-5822.

CLEAN, LOWER; 5 ROOMS, STOVE; Jubilee; O-O-M; $75. GR 9-2789.

FAIRFIELD—3-BEDRM DUPLEX. $115 a month. EV 2-9888.

3½-ROOM FURNISHED DUPLEX. Phone EV 5-3058 or GR 9-6748.

3-ROOM SIDE-BY-SIDE TRIPLEX, walking distance, $45. EV 3-7968.

4 ROOMS, HEATED, LOWER, UNfurnished. $70. Feb. 15. EV 3-2670.

132 HOUSES TO RENT FURNISHED

216 SUPERIOR ST.—IMMACULATE 3-room, fully furnished, bungalow, electric stove, frig, hot water heating. Immediate possession. $100. P. R. Brown & Sons Ltd. 762 Fort St. Phone EV 5-3435.

FOR SALE OR RENT — 2-BEDroom furnished bungalow. By owner. Langford district. 478-4277.

FOUR-ROOM HOUSE, AUTOMATIC heat and washer, electric stove. Phone GR 9-5368 after 4 p.m.

3-ROOM HOUSE, PARTLY FURnished, James Bay area. EV 4-0233.

133 HOUSES TO RENT UNFURNISHED

7 ROOMS, BASEMENT, OIL range, automatic hot water, wood furnace, 4 bedrooms, garage, $75. Vacant. EV 2-7449.

2-BEDROOM HOUSE, FIREPLACE, hardwood floors, garage. $75. Adults only. GR 9-6761. 184 Glentana.

HOLLYWOOD CRESCENT — A 4-room cottage on waterfront. $65 per month. Vacant now.
RANDALLS LTD. EV 4-8109

3-BEDROOM HOME, UNIVERSITY area. Automatic heat, $125. Available March 1. EV 5-0436.

3-BEDROOM DUPLEX; $65. 2569 Selwyn Road, Langford. Apply 738 Goldstream Avenue.

COLWOOD—AVAILABLE IMMEDIately, side-by-side duplex, stove and water included. $55. GR 8-6928.

SMALL COTTAGE, OIL HEAT, electric range, automatic hot water, $60. 3060 Harriet Rd.

3-BEDROOM BUNGALOW, 937 BALmoral, oil furnace, full basement, $85. EV 2-3210.

WARM 2-BEDROOM HOUSE, SIDney. Stoves included. Available Feb. 15. Phone GR 5-2297.

6-ROOM HOUSE, 1054 BALMORAL. Everything automatic by gas. Close to school. EV 3-9130.

5-ROOM BUNGALOW WITH OIL range and oil heater. $70. EV 5-5006, GR 7-2568.

4 BEDROOMS, DOUBLE PLUMBING. 1041 Burdett. EV 4-5827.

CORDOVA BAY, 1-BEDROOM COTtage available. $50. GR 9-4009.

3 BEDROOMS, ELECTRIC STOVE, basement. 1161 Balmoral. EV 3-8129.

ROYAL OAK, 2 BEDROOMS, OIL heat. $75. Feb. 15. GR 9-7396.

A
L
L
E
Y

O
O
P

133 HOUSES TO RENT UNFURNISHED

THIS BEAUTIFUL RESIDENCE, living room, dining room, sundeck, 2 bedrooms, de luxe bathroom, cabinet electric kitchen. This home is for rent. $140 unfurnished, $155 furnished. Also for sale with lease option. The City Brokerage, phone EV 4-5022, EV 4-0138.

$50.00 A MONTH, LOWER HALF of house next to Town & Country on Saanich Road. One bedroom, electric stove, own W/C furnace. Large bright rooms, fireplace. Call Town & Country Realty Ltd. Ph. EV 2-7276.

630 SPEED
Older, 2-bedroom home in good condition, $50 per month. Douglas Realty Ltd., EV 5-8784, days only.

4 BEDROOMS, LIVING ROOM, dining room and kitchen. All spacious. No central heating. Located in commercial area. Rent $45 per month.
RANDALL'S LTD. EV 4-8109

PEMBERTON HOLMES LTD.
1002 Government. EV 4-8126
2562 Beaufort Ave.
Spacious family home on Sidney waterfront for family and fun.

OAK BAY — 749 ISLAND ROAD. Five rooms, two bedrooms, full basement with garage, fully wired, oil heated, automatic hot water. March 1st. $105.

4-BEDROOM, CLOSE IN. $65. PH. EV 4-9404.

2-BEDROOM COTTAGE FOR rent. $45. Apply 1729 Cook St.

$57.50—3 ROOMS, HEATED. 108 Dallas. GR 9-2853.

HOUSE FOR RENT
GR 8-3697

134 HOUSES WANTED TO RENT

COLWOOD AREA
Unfurnished 3-bedroom house on or before April 1. Will lease or consider buying if suitable. GR 8-2843.

137 HALLS, STORES AND OFFICES TO RENT

WANTED — PUBLIC STENOGRApher, accountant or notary to share office and expenses with man in advertising business. Crown Enterprises, 1216 Broad Street. Office, 384-4636; home, EV 2-4873.

TWO STORES ON YATES STREET with approximately 20 ft. frontage and 1,300 sq ft, and 23 ft frontage and 1,500 sq ft. For information phone Mr. Moore, EV 2-4207.

440 SQ FT IN ONE OF VICTORIA'S most modern and attractive buildings. Very suitable for solicitor or chartered accountant. Apply to Canada Trust. EV 2-8111.

STORES OR OFFICES TO RENT. Good location, corner of Fort and Quadra. Apply 884 Fort. EV 5-0923 or EV 5-0585.

OFFICE SPACE FOR RENT, small business, private. Parking available. Light and heat included. $40 a month. 386-3741.

GOOD - SIZED (18'x32'), HEATED store; 3-mile circle; ideal for radio-TV sales and service or hairdresser. 99 Gorge Road W. EV 3-8402.

STORE OR OFFICE FOR SMALL business, window area, heat and light. Gov't Street. EV 3-0744.

FURNISHED OFFICES TO RENT. Reception and telephone answering. 205 Central Building. EV 4-5224.

STORES AND OFFICES TO RENT. Apply 2010 Douglas Street.

LANGFORD. $65. 1100 SQ. FT. Suitable for light industry. GR 8-1840.

140 PERSONAL LOANS

WANT TO MAKE BEAUTIFUL MUSIC?
Buy your Hi-Fi now with a low-cost, life-insured
SCOTIA PLAN LOAN
THE BANK OF NOVA SCOTIA

141 MORTGAGE LOANS AND INSURANCE

MORTGAGE LOANS
First mortgages available up to $10,000 at current interest rates. Quick decisions.
BROWN BROS. AGENCIES LIMITED
1125 Blanshard St. EV 5-8771

I CAN USUALLY OBTAIN A HIGHER PRICE for your 2nd mortgage or agreement. VICTORIA AND UP-ISLAND. Your document can be appraised for immediate sale for cash, without obligation, or I will arrange a loan against the document to save you money, if this plan is best for your particular circumstances. LOANS MADE ON security of 2nd EQUITIES in properties. REFINANCING A SPECIALTY. 6¾% and 7½% 1st Mortgages on New and Older Homes.
COUNTRY MORTGAGES INCLUDING SALT SPRING SIDNEY, SHAWNIGAN, SOOKE
Progressive Building Mortgages.
Please call Mr. Hawkes at
DOUGLAS HAWKES LTD.
817A Fort. EV 4-7128 or res. EV 5-2589

6⅔% MORTGAGES
CROWN LIFE INSURANCE CO.
Co-Funds available as high as two-thirds of value of modern constructions.
Also
Private Funds Available
Current Rates of Interest
J. S. Boorman, EV 3-7124 anytime.
Boorman Investment Co. Ltd.

IMMEDIATE CASH FOR MORTgage loans. Quick decisions, repayment to suit. Current rate of interest. Discuss your financial problem with our mortgage department. Mortgages and Agreements purchased.
P. R. BROWN & SONS LTD.
"Serving Victoria for over Half a Century"
762 Fort Street — Phone EV 5-3435

FIRST AND SECOND MORTGAGE Funds available at current rate. Quick service on your refinancing problem.
Town & Country Realty Ltd.
Phone 382-7276

MONEY TO LOAN ON MORTgages, quick decisions, also agreements and mortgages purchased for cash. See us for top prices.
A. BERNARD & CO. LTD.
629 Fort Street. EV 4-3355

$6,500 1st MTGE FOR $6,000
Repayable at $69 per month at 7½% interest, 10-yr term. Call Pat Murphy at EV 2-8117.
Newstead Realty Ltd.

FUNDS IMMEDIATELY AVAILable for first mortgage loans at current interest rates. Quick decisions. Swinerton, Stewart Clark Ltd. EV 5-2481.

BUILDER WANTS MORTGAGE for new home out Parker way. EV 2-4888.

142 WANTED TO BORROW

WANTED TO BORROW, $2,000. Good security. Victoria Press, Box 427.

145 BUSINESS OPPORTUNITIES

WANT MONEY?
If you have a large apartment block with good equity—a business showing $15,000 net plus some cash would be available to you by calling FRED BERGMAN, EV 5-6741. Northwestern Securities of Victoria Ltd.

WANTED — AN INEXPENSIVE confectionery and grocery store in Victoria. Victoria Press, Box 434.

145 BUSINESS OPPORTUNITIES

INVESTMENTS REVENUE

OAK BAY
Duplex plus in-law suite. This beautiful fine home has been converted giving owner a large 3-bedroom suite. Stands in a large landscaped acre lot. Could be subdivided. Must be sold. Asking with terms only
$23,000

CITY
3 self-contained suites, walking distance. $187 monthly income. Asking only with terms.
$13,500

CITY
8-room, well-built boarding home. O-O-M heat, basement. Income up to $400 monthly. A good buy at only with terms
$13,000
For further information call Jack Brown, EV 4-8126 or EV 4-4976.
Pemberton Holmes, Ltd.
1002 Government St.

SMART INVESTORS BUY
5 suites, Rockland Ave., at only $36,000.
6 suites, close in, a sacrifice at $37,500.
6 suites, electric heat, Esquimalt, at $48,000.
Side-by-side duplex in Fairfield, $22,500.
All properties offer attractive returns and terms may be arranged. All are self-operating, top-notch investments for those who own them but are offered for sale for various personal reasons. For appointments please contact GEORGE CLARK, EV 5-6741. Northwestern Securities of Victoria Ltd.

ATTENTION BAKERS!
Ideal corner location for a bakery or other types of business. At present operated as a confectionery. If not wanted, owner would close out, leaving purchaser to his own choice. Good stucco building with 2 bedroom suites above store. Property in need of a sprucing up, but look at the price of only $12,000. A chance of capital gain here. Would consider a home in exchange. Apply
A. BERNARD & CO LTD.
A. C. Humphries, EV 4-9335, res., EV 5-3080

MORTGAGE COMPANY
Prominent Toronto mortgage company with offices in Calgary, Saskatoon and Regina, etc., will be making available an exclusive Victoria Branch franchise to a mature individual who will be willing to devote his full time to this appointment. Should have $6,000 capital. A complete training program will be provided by parent company. Good references and a general business background essential. Reply giving resume to Victoria Press, Box 396.

ELEVEN-UNIT CONVERSION
This is a real producer of the low rental, low vacancy rate type that is showing a 15% return on the asking price of
$17,500 With Terms
It is in good shape structurally with a new stucco job and a new package automatic oil heating unit. Call S. W. BRIDGES at EV 5-3435 or GR 9-1870 for further particulars.

4 SUITES — 2 STORES
Downtown location, this commercial block is always rented to permanent tenants. Automatic hot-water heating for easy maintenance. Owner leaving Victoria, says sell. Terms, $10,000 down, balance to suit.
Full Price $36,000
For full details and to view call Mr. Ludlow, EV 3-4255 anytime. J. H. Whittome & Co., Limited.

Large Building
Downtown Victoria: 60'x120' reinforced concrete building, 3 floors; over 7,000 sq. ft. per floor, high ceilings plus 60x112 hardtop lot—both facing on 2 main streets. Sale price will never be BETTER and with excellent terms. For details call Ken Jensen, EV 2-2157, EV 6-6208. Western Homes Ltd.

BUTCHER'S A-TEN-SHUN!
Downtown shop, going concern, fully equipped—a gift for the smart operator at
$3,500
Call Mr. Simpson, EV 3-7124 anytime.
Boorman Investment Co. Ltd.

HARDWARE
Community. No opposition. Short hours. Clean stock. An old-established business. Low rent. Many more good features. You won't find a better one at the price asked. $3,000 plus stock at invoice. Shown by appointment only.
Stan Hyland, res. EV 3-3520.
Financial Survey Ltd., EV 4-9305.

FOOD MARKET
Suburban. Nice clean stock. Turnover $50,000 per year. Rent on lease or property may be bought. Business, equipment. $4,000 plus stock at invoice. Offers considered.
Stan Hyland, res. EV 3-3520.
Financial Survey Ltd. EV 4-9305

CATHEDRAL AREA
6 SUITER
$28,500
Almost down town, a wonderful location. An excellent modern, hot-water heated bldg of five 1-bedrm and one bachelor suite and a superb buy. This block I'm sure must set a record for long-term tenants, which, of course, speaks very well of the property. Enquire now. Phone R. de Montigny, EV 6-3231. Colony Realty Ltd. "Leaders in commercial properties."

CAFE RESTAURANT, ALL NEW and expensive equipment. Modern premises, situated in busy location, no immediate competition. Capable of $3,000 per month. Special circumstances force sale. Great opportunity for working couple. Approximately $5,000 cash required. The Royal Trust Co., 1205 Government Street. EV 3-4126.

UPPER YATES
Six L.H. rooms, furnished, plus owner's self-contained suite. Live rent free and collect revenue of $188 per mth. Quiet location, excellent condition. Price on terms, $14,700.
C. H. Holland, Real Estate
620 View EV 5-0824 or EV 4-7650

OAK BAY APARTMENT — TWO 2-bedroom suites, two 1-bedroom suites. Monthly income $385. Property is approx. ½ acre. Easily operated, exceptionally good record of occupancy. $31,800. Call Mr. Blenkinsop, F. N. Cabeldu Ltd. EV 3-7174.

ROOMING HOUSE ON VALUABLE commercial site. $300 monthly revenue. GR 8-1307.

147 EXCHANGE REAL ESTATE

WE WILL TAKE YOUR HOUSE IN on trade if you would like to have a new home built to your liking, on either your lot or ours. If you'd like to discuss this confidentially just phone EV 2-2157, anytime. Ask for either Gordon Marshall or Roy Smith. Western Homes Ltd.

147 EXCHANGE REAL ESTATE

EXCHANGE
A modern, stucco, no-basement, 3-bedroom home with HW floors. Automatic heat. Value $8,500, equity $5,000. Will exchange for a 2 or 3-bedroom basement home. Call George Chan at EV 5-6741 or res. EV 2-9416. Northwestern Securities of Victoria Ltd.

149 LISTINGS WANTED

A GENUINE ENQUIRY FOR A large home in lower Fairfield that could be altered to at least a duplex or triplex. No hurry for possession. Client will pay cash.
Mr. Randall, evenings, EV 2-5447
RANDALL'S LTD., EV 4-8109

If you really want to sell your 3 or 4-bedroom modern home in Oak Bay or Gordon Head area, phone J. M. Johnson, J. H. Whittome & Co. Limited, EV 2-4255, for courteous service and definite action.

WANTED
Grocery stores with living quarters, clients waiting.
Stan Hyland—res. EV 3-3520
Financial Survey Ltd. EV 4-9305

HAVE CLIENTS TO BUY 2 OR 3-bedroom side-by-side duplex. List with E. E. Heath, 625 Yates.

FOR FAST SALES — LIST WITH DALBY & CO., 1010 BLANSHARD, EV 3-6241.

150 HOUSES FOR SALE

WESTERN HOMES LTD.
1728 DOUGLAS STREET

$1000 DOWN
$40 MONTHLY
For this older two-bedroom home with full basement in High Quadra area. It needs work done on it. Asking price
$5800
Call Tom Moore, EV 2-2157, eves. EV 3-2896. Western Homes Ltd.

FAIRFIELD 5-ROOM HOUSE PLUS IN-LAW SUITE
Immaculate 5-rm bung plus 3-rm in-law suite in choice area in Fairfield. Excellent value. Same owner since house was built in 1950. Comprises through hall, L-shaped LR and DR, electric cabinet kitchen, 2 dandy BRs, Pembroke bathroom. Full high basement (ground level). Oil-O-Matic heat. 3-rm suite plus bathroom and drive-in garage. Well-landscaped lot with cement patio, fruit trees. $3,700 (approx) mortgage at 4½% payable $60 princpl, int and taxes, or new mortgage available of approx $8,000 if required. Approx $3,950 down payment. Exclusive listing. Asking price
$11,950
Roy Smith, EV 2-2157 anytime

Country Executive 4 Bedrooms
15 MINUTES from the city amid beautiful shade trees on 1.5 ACRES, is this fine substantial family home. Lge entrance hall leads to 20x14 LR with FP, sep DR, lge bright 12x14 elec kitchen with nook, 2 lge bedrms 4-pce bath down. Closed stairwell UP to 2 large bedrms with extra large closets and 3-pce Pembroke bath. Full basement with oil HW heating. Wired and plumbed for washer, dryer. Ideal VLA purchase. Attractively priced with terms: Call Ken Jensen, EV 2-2157, EV 6-6208.

University-Hillside
Easily financed — clear title, one-owner, new condition, roomy, 3-BEDROM, 1,200 sq. ft., 14-year-old home. Attractive entrance to central hall, lge LR, sep DR, lge kitchen with sep utility, 4-pce bath; full basement, oil hot-water heat; sep garage and carport. Location would serve Vic High, Central, University or Oaklands schools.
ASKING ONLY
$11,950
DOWN PAYMENT $2,000
Call Ken Jensen,
EV 2-2157, EV 6-6208

FAIRFIELD RICHMOND STREET IN-LAW SUITE
Just below the Ave., close to town, this 2-bedroom home is a beauty and so handy to bus lines, schools and stores. Main floor has 2 large bedrooms, large family kitchen with nook and good-size LR with FP. Basement has 1 bedroom, 3-pc bath and large LR with FP. Can be handled for $2,900 down. Excl. H. Blake, EV 2-6719.

DRIVE BY
3128 GLASGOW
$800 D P, $65 MONTH
Good older-type home, close to schools and bus lines, 3 bedrooms, LR, large family-size kitchen, wired for electric range. Do not disturb tenants. Immediate occupancy. Excl. H. Blake, EV 2-6719. Taylor Spittal Ltd., EV 4-9308.

TRADE NOW!
OLD FOR NEW!
YES, IT IS TRUE. WE WILL TAKE THE EQUITY IN YOUR OLD HOME AND APPLY IT TO A NEW ONE, BUILT ESPECIALLY FOR YOU UNDER NHA! NUMEROUS PLANS TO CHOOSE FROM, MANY LOVELY HOME-SITES AVAILABLE. CALL NOW! NO OBLIGATION.
LEN WARDLE, GR 7-3348
SAN JUAN HOLDINGS LTD.
386-2106
(Subsidiary of Congdon Construction Ltd.)

OAK BAY-WILLOWS
2 nice extra bedrooms down and second set of plumbing makes this a nice, 4-bedroom family home, full living room and dining room plus recreation room. LOW TAXES. IMMEDIATE POSSESSION. Asking $16,950.

HILLSIDE—1555 Westall
2 bedrooms, full basement with extra room. TOP CONDITION. $2,000 down to full price of $9,950. Call RAY RAWNSLEY, Johnston & Co. Ltd., 385-2471 anytime.

LEAVING CITY, MUST SELL 3-year-old, 6-room, custom-built home in Gordon Head. Panoramic sea view. Full basement and garage, plus many built-in features. Price $21,500. Call owner for inspection. GR 7-3784.

BUY DIRECT AND SAVE, SHELbourne district, brand new N.H.A. 3 bedrooms. Full basement, drive-in garage, excellent construction with many extras. By builder, call EV 5-4187.

$500 DOWN, $60 A MONTH, SOLID 3-bedroom house on lot zoned for light industry. Oil range and oil heater. Hillside west of Roundabout. Needs decorating. $5,950. Owner, EV 5-7303.

BY OWNER, $1,500 DOWN, 3-BEDroom home; 3½ years old. Located near schools, bus and shopping centre. GR 9-5437.

WILL BUILD NHA HOME ON MY lot. Full basement with no down payment with owner participation. GR 9-4257, P. Yakimovich.

4-ROOM BUNGALOW, COMPLETE, must be moved by Feb. 28. $1,000. EV 3-4605.

150 HOUSES FOR SALE

BOORMAN
INVESTMENT CO. LTD.
611 FORT STREET EV 3-7124

OPEN HOUSE
WED. 1-5 P.M.
649 HARBINGER AVE.
(Fairfield)
5-room, basement bungalow modernized in many respects. New oil furnace.
Price, Terms $9950
Offers considered.
For prior appointment call Stan Cornish, EV 3-7124 anytime.

5-BEDROOM BUNGALOW
Nestled on beautifully treed ½-acre lot in a preferred area. Large living room, separate dining room, 2 complete bathrooms, large den and fireplace. The heated greenhouse and barbeque complement this outstanding property. First time offered.
Dar Garside, EV 3-7124 anytime

LARGE LOT SMALL BUNGALOW
Close to Lansdowne and Richmond. A clear-title, one-owner home, has 2 BRs, cabinet electric kitchen and large LR with fireplace. Separate garage. Reasonable terms on
$8750
Call E. Kay, EV 3-7124 anytime

3-BEDROOMS, NEAR MARG. JENKINS
Well-maintained home two blocks from school. Living room, dining room, sunroom and large kitchen and entrance hall on the main. Three bedrms and bathroom up. Full basement. New wiring, copper plumbing and automatic oil heating system. Vacant for quick possession. Low terms available on the clear-title home.
Price $11,500
E. Graham, EV 3-7124 anytime

3 BEDROOMS SPOTLESS
$2500 DOWN
Tops in location, value, construction. For dollar value it is hard to beat. 20x15 LR with attractive FP, DR. Secluded back yard. NHA 6% mortgage, 1,200 sq. ft.
Price $14,900
R. F. Harris, EV 3-7124 anytime

PARKYACARCASS IN YOUR PRIVATE PARK
One-and-a-half beautiful TREED acres with glimpses of the sea, and a modern "DIFFERENT" spacious home of over 1,300 sq ft for less than $21,000! Among lovely homes in 4½-mile circle. IF SECLUSION and the LIFE OF A COUNTRY SQUIRE, close to town, appeal to you—SEE THIS!
Mrs. Woods or Mr. Simpson,
EV 3-7124 anytime

SWINERTON STEWART CLARK LTD.
608 Broughton St. EV 5-2481

$750 DOWN
CLOSE IN
A bargain home for a large family—or revenue from an upstairs suite. Owner anxious. Vacant for quick possession. Easy monthly payments.
Asking $4950
Mr. Crow, EV 5-2481, GR 9-7417

OAK BAY SEA VIEW
A few doors from Uplands Gates and in spotless condition, a most livable home having 24-ft carpeted living room, L-shaped dining room, elec cab kit, 3 bedrms and vanity bathroom. Bsmt with utility room arranged for dryer and washer. Garage. Pkg unit oil heat. Neat fenced garden.
Priced for action at
$15,900

COMPACT ECONOMY MODEL
Compact and cosy on small lot, a reconditioned house throughout. New wiring, copper piping, oil furnace, Duroid roof, easy to heat, low taxes, very low down payment. Handy to bus. Fernwood district.
Asking $5850
Contact Mr. Custance, EV 5-2481, eves. EV 6-2345,
or any of our representatives

$395 DOWN
NO SECOND MORTGAGE
AGAIN VICKERY CONSTRUCTION HAVE DONE THE IMPOSSIBLE—A VERY LOW DOWN PAYMENT AND NO SECOND MORTGAGE. VICTORIA'S LARGEST HOUSE BUILDER — THE CONTRACTOR WHO ELIMINATES MIDDLEMAN PROFITS — IS OFFERING THIS BEAUTIFUL 1,155-SQ-FT HOME —A COMPLETELY GUARANTEED HOME WITH RED SEAL APPROVAL. THROUGH HALL, LARGE LIVING ROOM WITH CORNER WINDOWS AND FIREPLACE. CHOICE OF SEPARATE OR OPEN DINING ROOM, FUNCTIONAL KITCHEN AND FAMILY ROOM. THREE GOOD-SIZED BEDROOMS, SLIDING CLOSET DOORS, 4-PIECE BATHROOM WITH TILED TUB ENCLOSURE. BASEMENT WITH RUMPUS ROOM AREA. PANELLED CARPORT. THE EXTERIOR IS SIDING AND WOOD PANELLING—THIS IS NO STUCCO BOX. MINIMUM MONTHLY PAYMENTS (P AND I) $79. MINIMUM SALARY REQUIREMENT, $370. 70' SEWERED LOT. FULL PRICE, NO EXTRAS.
INCLUDING $2,500 LOT
$13,495
BYRON PRICE
1515 Quadra Street EV 5-2458

RETIRING?
TAKE NOTE
4½% MORTGAGE
Charming cottage in University area. Two bedrooms, living room, dining room, elec kitchen, patio, O-O-Matic heat. Full price $9,950, payments of $55 a month include interest and taxes. Call Mrs. V. Roberts, EV 2-8117 or EV 2-1988. Newstead Realty Ltd.

TRADE IN
note or mortgage for an NHA or conventional home with the most modern ideas.
Phone EV 5-3614. Kasapi Construction Co Ltd.

BY OWNER, MUST SELL ALMOST new attractive 2-bedroom home. New Oil-O-Matic furnace, wall-to-wall carpet, electric range, 87 acre lot, low down payment, balance at 5% interest. Low taxes. Total price $6,900. 2470 Millstream. GR 8-6748.

MODERN HOUSES FOR SALE AT all times at reasonable terms. A. H. Phelps, GR 8-2076.

150 HOUSES FOR SALE

B.C. LAND & Insurance Agency Ltd.
922 Government St.
Branch offices in
Vancouver and Prince George

QUEENSWOOD WAY CADBORO BAY
2515 ARBUTUS DRIVE
Drive by and if you like the appealing exterior, call me for immediate inspection of this desirable property. Spacious LR and DR surround a cosy central brick FP. Three bedrooms, one could be nice den with door to spacious secluded garden.
Price $16,900
Call Mr. Len Cook; EV 6-5555.

ARDMORE WATERFRONT — WITH GOOD BEACH
1½ acres with approximately 100 feet of waterfront with a very pleasant 5-room bungalow only 6 years old with a full basement having an excellent 3-room self-contained suite. Automatic oil heating. Pretty garden. The home is so situated on the property that at some future date another home could be built closer to the waterfront. Don't delay too long as this type of property is hard to come by.
Price $24,000
Call Mr. Hope, EV 6-5555 anytime

3350 SALSBURY WAY GREEN THUMB
Three-bedroom home in excellent condition. Full basement—auto electric heating. Large garden with numerous fruit trees. $1,500 will handle. VACANT.
Price $11,000
Dial EV 6-5555 anytime and ask for Mr. Vinen

COSY 2 BEDROOMS
This two-bedroom home is in Fairfield. Close to sea and park. Basement. Nice garden. Fruit trees. Full price just
$6,500
Please call Mr. Wallace,
EV 6-5555 anytime

FINANCIAL SURVEY LTD.
1324 Government Street
EV 4-9305

LANSDOWNE PARK
See this terrific home of 2,500 sq ft of superb living accommodation. 4 bedrms and den, a de luxe display kitchen, 3 bathrms, 39x16 rumpus room with bar, sundeck, double attached garage, 2-zone central hot-water heating. Real quality and outstanding value at
$29,500
M. E. Braithwaite, EV 4-9305,
EV 2-7645.

CORDOVA BAY
Outstanding water view. Convenient to shopping and the beach. Ideal for a retired couple, or the contractor will finish the ground floor level with extra bedrms and rumpus rm for a family. An exceedingly attractive home priced at
$14,500
M. E. Braithwaite, EV 4-9305,
EV 2-7645

VISTA HEIGHTS
CITY, SEA AND MOUNTAIN VIEW SPACIOUS 4-BEDRM HOME WITH FULL BASEMENT, AUTO-OIL HOT WATER HEATING AND DRIVE-IN GARAGE.
Built aprox 18 yrs, stucco exterior, this ideal 7-rm family residence is now too large for the owner. Main floor consists of 18x15 living rm with open fireplace, family dining rm, electric kitchen, 2 bedrms and 4-pce bath. A concealed stairway leads to 2 more bedrms. For appointment to inspect this clear-title home phone Mr. Seeber at EV 4-9305 or EV 5-2875. (Exclusive.)
Total asking price
$11,900
Can be purchased with reasonable down payment.

FRANK A. MARTIN AGENCIES LTD.
890 FORT ST.
385-8704

HIGH QUADRA
Only 3 yrs old and in immaculate condition, this 3-bedroom, split-level home is offered for sale at less than replacement cost. Beautifully-appointed kitchen with built-in wall oven and range, four-piece vanity bath, cathedral-type entry to spacious living room; pkg oil heating. Large lot. Good terms on full price of
$14,500
Please call Frank Martin,
EV 3-3005 or EV 5-8704

$380 DOWN
BUILD NHA
INCLUDING $2,000 LOT, LEGAL FEE, 2% INSURANCE FEE, PLANS AND PRINTING. TOTAL PRICE $14,480. THIS CHARMING 3-BEDROOM HOME INCLUDES FULL BASEMENT, ROUGHED-IN RUMPUS ROOM, SUNDECK, VANITY BATHROOM AND MANY MORE ADDITIONAL FEATURES — CONTACT FRANK MARTIN, BUILDING CONSULTANT, EV 3-3005 OR EV 5-8704.

MT. VIEW AREA
IMMACULATE
2 BEDROOMS
ONLY $11,200
Superb condition throughout. Spic and span 6-year-old 2-bedroom home. Comfortable LR, fireplace; touch of wood panelling, gleaming oak floors, extra-bright and spacious cab kitchen. Full basement. D-I garage and Williams low-pressure Oil-O-Matic heat. Well located among good homes, on sewer in top residential area. Ideal for the retired or young couple. Excellent terms. EXCLUSIVE LISTING with Don Munro, EV 6-2996 or GR 7-1705, Island Homes Ltd.

$75 DOWN, 3 BEDROOMS, FULL basement. Gorge area. Large lot on sewer, fruit trees, new wiring, copper plumbing, new cupboards, clean and sound throughout. Tremendous family opportunity for only $7,975 with $75 down and $75 per month. Call Mr. Heath at EV 5-8369 or office GR 9-1642. Saanich Realty Ltd.

VIEW ROYAL
Owner offers modern home at 23 Knollwood, on large, treed, secluded grounds. Low down payment with immediate possession. $14,800. To view, phone EV 2-9536.

FOR CHEAPER TAXES AND better living, see Grant & Jenkins at Langford. GR 8-1729.

150 HOUSES FOR SALE

NORTHWESTERN SECURITIES of Victoria Ltd.
631 Yates at Broad
EV 5-6741

"FAIRFIELD DUPLEX"
12 YEARS OLD
Seldom available at such a low price. 3 large bedrooms each side. Truly family styled, self-contained homes. Requires $6,000 cash at a firm bargain price of
$22,500
For appointment contact GEORGE CLARK, EV 5-6741.

"GORGE AREA"
Close for Navy. Better than new, this 3-bedroom home has large living room and dining room, eating area in a spacious kitchen. Hardwood floors all throughout. Double plumbing. Roughed-in rumpus room. High location. Possession March 1. Here's your chance.
Full Price Just $14,950
Terms. Call DORIS ADAMS, EV 5-6741 or EV 6-3989.

"OAK BAY NORTH"
In the choice Carnarvon area, this three-bedroom home is a dandy. With good-size living room and fireplace, separate dining room. Large cabinet kitchen plumbed for washer-dryer. Full cement basement with play room. Drive-in garage. Clear title.
Well Priced at $14,700
To view this property call EV 5-6741, ask for MR. MOLYARD.

"OAK BAY"
5 ROOMS PLUS
Just the home to retire in—few steps, living room, 18x18, spotless throughout. Family dining room. The dream kitchen you'll love! Counter top range, push button controls. Wall oven that is a jewel. Mahogany motif. Large nook. 2 bedrooms plus extra room in basement. Oil hot-water heat. Piped for Bendix and dryer.
Price $14,350
To view call S. SPAVEN.

"MODERN RANCHER" VIEW!!
LOW DOWN PAYMENT to responsible party! Located on a quiet street, this spacious 3-bedroom home is in IMMACULATE condition, features many extras and will appeal to any buyer wanting more than a plain stucco box!
Asking Price $13,600
Terms can be arranged. Exclusive agent, MR. HEGEN, EV 5-6741, 24-hr service.

"2631 MILLSTREAM"
Modern bungalow with cedar panelled living room, golden ash in the dining room, 4-star kitchen with built-in oven and counter-top range, plus 3 bedrooms on one floor. 1,600 sq ft of easy living for
$13,500
Call AKSEL PETERSEN, EV 5-6741 or EV 4-6571 anytime.

"SxS DUPLEX" HIGH QUADRA
Each side consists of spacious kitchen, large living room, one bedroom and bathroom, plus fridge and range. EXTRA SEWERED LOT INCLUDED which can be sold or built on.
Reduced for Quick Sale for $12,000
Act quickly by calling CLARE BELCHER, EV 5-6741 anytime.

"SEA VIEW" VIEW ROYAL
Terrific view, 2.78 acres. Real seclusion. High location. Large living room, 2 bedrooms, electric kitchen. Call DORIS ADAMS, EV 5-6741 or EV 6-3989.

MR. BARGAIN HUNTER SEE
Excellent 2 or 3-bedroom, fully modern family bungalow in Fairfield. Hydro transfer makes this bargain possible.
$9,950
$2,900 down, balance at $80 per month. Contact GEORGE CLARK, EV 5-6741.

"NEAR JUBILEE"
Attention Nurses
Here is offered a 3-bedroom bungalow, kitchen wired for range and plumbed for auto washer. Living room has open fireplace and the entire home is neat and clean as new. Try your down payment. With $1,500 down the monthly payments are approx $69. This economical little home just cannot be duplicated. Call MR. JAMES, EV 5-6741 or EV 2-6787. Try your mortgage paper as down payment.

"CLEAN AS SPRING AIR"
Clean, baby rancher; bright, cheery living room, open fireplace. Cheerful, spacious kitchen with dining area. Two twin-size bedrooms. Automatic heat. Plumbed for automatic washer. Attached garage. Move in today.
Asking $9,500
For inspection call CLIFF STRETCH, EV 5-6741.

"ON TATTERSAL"
Cosy stucco bungalow with full basement and automatic oil heat. Excellent retirement special at
$7950
Call AKSEL PETERSEN, EV 5-6741 or EV 4-6571 anytime.

"EXCELLENT HOME"
3 BEDRMS
$5,342 Full Price
This is a very good home with living room 15x15 with fireplace, plus dining room, also sunroom. Cabinet kitchen with dining nook and 4-pce bath. Also has attached 2-car garage. Has a very large secluded lot with chicken house and run for 50 birds. The location of the property gives it exceptional future value. If you are interested in the home for yourself or for future investment it's "zoned light industry" (now rented at $75 per month), then call LEN LeDOUX EV 5-6741 anytime.

GORGE AREA—MUST SELL NICE home, close bus, school and stores. On large lot with trees. Large front room, fireplace, 2 big bedrooms, large bright kitchen, hardwood floors and inlaid lino. Cement basement, new Oil-O-Matic heating. Newly decorated inside and out. Separate garage. Full price $10,500 with $1,200 down, $85 month P.I.T. or reasonable cash and good car. Owner, EV 2-5529.

BY BUILDER, NHA HOME, CAthedral entrance, three bedrooms or four, sewered, improved, quiet street, near all conveniences. For other particulars, phone 383-9114 or GR 9-2875.

150 HOUSES FOR SALE

Founded 1887
PEMBERTON HOLMES LTD.
1002 GOVERNMENT EV 4-8126
50 Color-Photo Window Display

DON'T DRIVE BY!
COME IN AND INSPECT
This clean, cute and cosy home at
564 LEASIDE
Near bus and Glanford School.
IT IS LARGER THAN YOU THINK
3 bedrooms, living room with fireplace; sparkling cabinet kitchen includes gas range installed.
NEW AUTOMATIC OIL HEATING
ONLY $7,900 with modest down payment. See for yourself, then call EV 4-8126 or EV 5-0795. Ask for Mr. Greene.

ELBOW ROOM ON A QUIET STREET
Located on a spacious lot and in perfect condition inside and out, this attractive home has thru hall plan, living room 14x19.6, fireplace, dining room 10x10, large cabinet kitchen, wired. Two 12x12 bedrooms, plus extra basement room. Hardwood floors main, 3-pce. Pembroke bath. Full basement, new oil hot water heat. Stucco. Duroid roof. Lot 60x240, mostly lawn. $3,000 handles.
Full Price $12,700
EV 4-8126 W. Woodley EV 4-3918

CRAIGDARROCH 4 BEDROOMS
This delightful home is especially suited to the large family. Close to high and secondary schools. Has spacious LR with FP. Guest-size DR. Den with FP. Full bsmt. Oil heating. Attached garage. Owners moving to mainland and will sell on satisfactory terms.
Full Price $13,900
Phone G. Haney, EV 4-8126 anytime.

ESQUIMALT
See this immaculate 3-bedroom bungalow, 2-BR twin-size, being custom built of the very finest HW floors throughout. Wall-to-wall carpets in BRs and halls. Tiled bathroom. Electric cabinet kitchen, a housewife's dream. Words cannot adequately describe this beautiful home, but seeing is believing. Full asking price with terms, only
$13,950
To view call Jack Brown EV 4-8126

ROCKLAND QUIET TREED AREA
Many desirable features. Only a couple of steps to the entrance of this spacious (1420 sq. ft.) 6-rm. bung. Wall-to-wall carpet in main rooms and hall. Large master BR with 2-pce bath. Convenient kitchen with twin sinks, exhaust fan and dishwasher. Sundeck to the south. Full basement. Carport. Taxes $396. 6% mtge. of approx. $11,700. Owner transferred. Now offered at the reduced price of
$19,500
EV 4-8126 Mrs. McLean EV 4-6867

GORDON HEAD Extensive Sea Views
A bright impeccably maintained contemporary family home, offering 4 bedrooms or 3 and a den, and double plumbing. Large windowed living room, separated dining room and trim, well equipped kitchen with nook and sundeck off, face the views, as does the panelled wall-to-wall carpeted rumpus, with built-in bar. Slate entrance hall, automatic laundry utility, 2-car space and about one-fifth acre of easily maintained garden are features of additional interest.
Full Price $23,000 with terms
To view by appointment only, please phone Mr. Simpson, EV 4-8126, Res. EV 5-7369
Exclusive Listing

P. R. BROWN & SONS, LTD.
762 Fort Street EV 5-3435

NO PROBLEMS
Schools are all close by including the University. A shopping centre within three blocks and a bus stop just down the street.
There are 1,660 sq. ft. of family living space, one four-piece bathroom with vanity and an extra shower, toilet and sink for the rush hours. Three good sized bedrooms, big modern family kitchen with dining area and a living room designed for living.
There is an attached garage, automatic oil hot air heating unit, nicely treed average size lot and a price that is under replacement cost at $14,950 with good terms.
Call S. W. BRIDGES at EV 5-3435 or GR 9-1870.

$500 DOWN
LR, DR, kit, 2 bedrms and den. Price includes oil kit rge and new gas space heater. Older home in spotless condition. Close in.
$5500
$500 down and balance at $60 per month.
ERIC A. MACFADYEN
EV 5-3435, 24-hr service

DOUGLAS REALTY LIMITED
1710 Douglas Street EV 5-8784
(Opp. Hudson's Bay Store)

4 BEDRMS—MODERN SMALL ACREAGE
Attractive, almost new, 4-BR, stucco home with full high bsmt and oil heat; all rooms clean, bright and cheery. Secluded, yet close to school, shops and bus. Colwood-Metchosin area. Good terms or possible VLA. Only $12,900.
Ken Walters, EV 5-8784, anytime

SIDNEY 4.35 ACRES
Buy this with an eye to the near future. Land in natural state, has an upward slope and view of sea. New 2-BR home, full bsmt. Splendid value. $12,000.
Mrs. Greaves, EV 5-8784, anytime

GORGE
Double lot, high view location; 3-BR, older home offering some seclusion, cab elec kit; sep garage. With $900 down, only $6,900.
Mrs. McKeage, EV 5-8784, anytime

ASKING DOWN PAYMENT $1500
WILL CONSIDER $1,000.
This 4-year-old 3-bedroom home, is in immaculate condition, is located on a quiet street with oodles of play area for your children. Oak floors throughout, fireplace in living room, L-shaped dining room, with built-in breakfast area in kitchen. Extra room in the basement.
ASKING PRICE $13,900, WITH LOW, LOW DOWN PAYMENT
Call Gordon Stevenson at EV 2-8117,
Newstead Realty Ltd.

SEE THE BEST BUY TODAY AND live in the country in a 4-year-old, 2-bedroom stucco home. $1,000 down and $65 monthly at only $8,950. Call GEORGE CHAN at EV 5-6741. Res. EV 2-9416. Northwestern Securities of Victoria Ltd.

N.H.A. SPLIT-LEVEL SALE BY builder, on sewer, improved street and near all conveniences. Phone 383-9114 or GR 9-2875.

150 HOUSES FOR SALE

VICTORIA REALTY LTD.

116 View St. EV 2-9145

$500 DOWN

Bungalow with lots of fruit trees, separate garage with workshop, small greenhouse. Stucco exterior, no steps. Ideal for retired couple. Close to Mayfair Shopping Centre and Quadra St. shopping. Now vacant. Phone K. Lowndes at GR 8-2151, or K. Wright, EV 2-9409; office EV 2-9145.

FAIRFIELD $800 DOWN

Splendid for retired couple as there are few steps and a small lot. Well laid out floor plan, has two bedrooms, large kitchen, separate dining room, copper plumbing. Please hurry and phone Wilf Heal at EV 4-5177 or EV 2-9145, office.

PRIVACY

This bungalow sits in a high area with seclusion and has three bedrooms plus dining room and extra nice living room. Patio outside for summer living. This must be seen to be appreciated. Full price $14,750. Fully landscaped. To view phone K. Wright, EV 2-9409, or K. Lowndes, GR 8-2151; or office, EV 2-9145.

FOUR BEDROOM, NEW LOW DOWN PAYMENT

Buy now and choose your own colors on this high quality home of spacious living-dining room, large kitchen wired and plumbed for automatic laundry. Four bedrooms, two of which are twin size. Two bathrooms, large recreation room area in basement and double carport. This is the best value in town. Asking price $16,900. M. McMahon, ing price $16,900. W. McMahon, GR 7-1455, or R. O. Ney, EV 4-5406; office, EV 2-9145.

OAK BAY SOUTH

Two-year-old, 3-bedroom home, situated on a quiet cul-de-sac in Oak Bay. Large living room with fireplace. Good-sized dining room, 3 bright bedrooms and patio off dining room. Electric, cabinet kitchen, double plumbing, and drive-in garage. O-O-M heating. Full price $26,450. Call Harold Ware, office EV 2-9145, res., EV 2-1461.

DEAN HEIGHTS

If you have been looking for a real family home, well here it is. 4 BEDROOMS plus partly-finished room in basement. Beautiful gleaming oak floors, large sized living room and family sized dining room. 4-piece Pembroke bathroom downstairs and 3-piece bathroom upstairs. Electric kitchen. Full basement with oil hot water heating and drive-in garage. Wired for automatic washer and dryer. Stucco exterior. Easy terms to reliable party. Fruit trees, roses and shrubs. Price $15,500. Call Harold Ware, office EV 2-9145, or res., EV 2-1461.

LARGE FAMILY HOME 4 BEDROOMS

Located near shopping centre and all schools. Two blocks from bus transportation. High location and sound condition with full basement. Full price reduced to $10,500 with terms. For further information please phone John Plecas, EV 2-9145 or eves. EV 2-7498.

A. BERNARD & CO. LTD.

629 Fort Street EV 4-9335

FAIRFIELD $10,950

An older home? Sure! But in first-rate and spotless condition throughout, with a very attractive and useful fenced garden with trees and fruit trees. LR, DR with fireplace (wall-to-wall carpets). Large bright kitchen. Two nice bedrooms and bathroom upstairs. Full basement. Auto oil heating. Price $10,950. Call Mr. Francis EV 4-9335, res. GR 9-4810.

RURAL

Retired couple's home on 1 acre sunny countryside overlooking strait. Modern bung, 2 BRs, quaint, clean, comfortable. Must have all cash.

$13,650

Call G. Schenck, EV 4-9835 or EV 2-8286

FAIRFIELD

10-year-old, 2-storey, 4-bedroom stucco bungalow. Living rm, dining rm, elec cab kitchen, 4-pc col bathroom and 2 bedrooms. Upstairs: 2 large bedrooms and 2-pc bathroom. Full cement bsmt. Blacktopped parking space. Some sea view.

Full Price $13,700

D. Okker, EV 4-9335, res. GR 8-4501

C. N. MONTAGUE CO. LTD.

1028 Blanshard at Fort EV 4-9318

SOMEONE'S MISSING A WONDERFUL BUY

In this charming and very livable 3-bedroom full bsmt home. Fine, healthy Cedar Hill area. Only 4 years old and specially priced for quick sale. $14,950. Many nice features to show you. Geo. Pethard, EV 4-9318, Res. EV 3-1206.

FEATURES

That should persuade you to see and buy this 2-bedrm, full bsmt, stucco home of excellent NHA construction—unusually nice house plan giving max space for living and comfort. Nicely treed corner lot. Good views Mt. Tolmie, Olympics, city by night. Heating costs from fuel dealer $88 yearly, low-pressure oil heat. 5¼% mtge payable $81 monthly P.I.T. Everything of the best for only $12,750. Good terms if required. Geo. Pethard, res., EV 3-1206.

FROM MOM AND DAD NR. TOWN & COUNTRY

Cedar shake bungalow with few steps. Large living room. Heatilator fireplace, spacious kitchen, lots of cupboards and dining area, 2 good bedrooms, 4-pce bath, basement, oil heat, attached garage, low taxes, fenced lot.

Price only $8,950

ESQUIMALT

Walking distance to "Naden," payments of $86 include taxes. 2 bedrooms, oil heat, basement. Call J. Dunick at EV 5-8794, EV 2-1671.

$5,000

Near Town and Country Shopping Centre. Older 2-bedroom home, rented for $50. Call J. Dunick at EV 5-8794 or EV 2-1671.

CLARKE & WALLACE
620 Broughton Street
EV 5-8794, GR 9-1427, EV 2-6817

YOU WORK — YOU SAVE!!

4-BEDROOM, lead pane, shake roofed family home with a rumpus room. You line out 4th bedroom and rumpus room and landscape it and its your's for about $2,000 LESS THAN MARKET PRICE! $3,000 $108 P.I.T., or $2,000 down, $127 P.I.T.

Call D. HOLDEN, GR 7-2584
Leach & Sparks, EV 3-4117

SIDNEY—AIRPORT

DO-IT-YOURSELF OPPORTUNITY All the heavy work has been done in this triplex. Bottom 2-bedroom suite can be lived in immediately while you finish the revenue producing suites up above. This is very good value at $14,500. Only $1,500 down. Reasonable monthly payments. Call EV 4-7128 or EV 6-3892 or EV 3-7844. Frank Ericson, Douglas Hawkes Ltd.

$200 DOWN

Plus owner participation will put you in a new 2 or 3-bedroom basement home. For details call Mr. Butler at EV 4-7128 or EV 5-1232. Douglas Hawkes Ltd., 817 Fort

OWNER — 2-BEDROOMS. FULL basement. Convenient to services. EV 2-2964.

KER & STEPHENSON LIMITED

900 Government Street
EV 5-3411 Day or Night

NURSES

Ideal home for Jubilee nurses or hospital employees, 3 bedrooms on main floor. Fireplace in living room. Large dining room. New cabinets, double sink, electric kitchen, 3-pce bath. Full cement basement. Packaged oil heat, spotless condition with only $2,000 down.

Price $10,500

Mrs. Ruth Squires
EV 5-3411 EV 2-2269

HALF AN ACRE

Of usable land. Smart 2-bedroom home, modern, close to bus. Living room with hardwood floors, fireplace. Dining room. Full basement, O-O-M heat. Low down payment. Would qualify for VLA. For more information phone Bill Felton, EV 5-3411 anytime.

COUNTRY VIEW

½ acre of property overlooking countryside and a view of the Olympics from full southern exposure. Floor-to-ceiling fireplace with radiant screen in 12x18.3 living room. Most attractive dining room. Built-in oven and range in cabinet kitchen. 3 bedrooms, 4-pce bath, 2 extra cedar lined storage rooms plus large utility room. Furnace room. Sep. attached garage. This home is immaculate.

Only $16,000

Mrs. Ruth Squires
EV 5-3411 EV 2-2269

ROCKLAND AREA

Just completed. Quality built Cape Cod home. 1,800 sq. ft. of living area. 3 bedrooms and den (or 4 bedrooms), 1½ baths and one roughed in in high basement. Spacious living room, sep dining room, large bright kitchen. Built-in wall oven. Wired for washer and dryer. Secluded sundeck. Close to all conveniences. Should be seen. Large NHA mortgage. For more information phone Bill Felton, EV 5-3411 anytime.

OAK BAY NEWPORT AVE. AREA

This is an attractive and exceptionally well-built, split-level home nearing completion and will be ready for occupancy March 1. Lovely living room with leaded glass windows, dining room opening up to a patio, excellent kitchen, three bedrooms, 1½ bathrooms. Recreation room (unfinished), 2-pce washroom, attached garage. Ideal location, close to golf course, sea and shopping centre. We can highly recommend this at

$19,300

Exclusive agents.
W. E. Speed, EV 5-3411

TOWN & COUNTRY REALTY LTD.

3579 Douglas St.
EV 2-7276

OPEN HOUSE
3916 SHELBOURNE STREET
WED., FEB. 6—2:00-5:00 P.M.

Modern, two-bedroom, stucco, no-basement home. Close to schools, transportation and shopping centre. Low down payment considered. Asking price $8,450. Contact KEN STURGEON, GR 7-1580 or EV 2-7276.

WATERFRONT
5 BEDROOMS
2 BATHROOMS

Nine-room family home. Gorge district. Large living room, large dining room, den with fireplace, kitchen, bedroom and utility down; four bedrooms (one presently used as a kitchen) and bathroom up. Full basement has rumpus room, 3-pce bathroom, storage room and utility. Heating is automatic oil hot water. Down payment of $2,500. Price $12,500. KEN STURGEON, GR 7-1580 or EV 2-7276 anytime.

LOW TAXES, $138 NET
PROVINCIAL TERRITORY
ON BURNSIDE NEAR WILKINSON

1,500 sq. ft. rancher built by owner with care and attention. On large lot affording seclusion. 3 bedrooms and 2 bathrooms, one en suite from master bedroom. Every room tastefully panelled in different woods. Tiled floors need minimum of work. Double garage. $19,950 with terms. H. W. LATOUR—Office EV 2-7276 or Home GR 9-7072.

THE ROYAL TRUST CO.

Revenue-producing property situated on Douglas Street close to City Hall. Showing excellent returns. Brick and concrete two-storey building. Two stores on main floor with rooms above. Corner location.

Price $116,000

TO CLOSE AN ESTATE

We are privileged to offer for sale a comfortable and immaculate family home on a quiet street in the Rockland area. Built on a large lot which offers privacy and seclusion, the two storey house consists of living room, dining room, den (each with an open fireplace), kitchen, utility room and washroom on the main floor and four large bedrooms and two full bathrooms on the upper floor.

PRICE $22,500.
Eric Salm, Evenings EV 5-8171

THE ROYAL TRUST CO.
1205 Government St.
EV 3-4126

LANGFORD-COLWOOD

$500 DOWN. Ready for Spring — charming country cottage with 2 bedrooms, living room with fireplace. Garden with bulbs, shrubs, flowers and vegetables. Fruit trees, garage, chicken house.

F.P. $7950.00

RETIREMENT HOME. 2 bedrooms, ideal location, close to stores and transportation.

F.P. $6300.00 cash

NEAR GOLF COURSE. New 2-bedroom home, large living room with fireplace. Excellent finish throughout, with many extras.

$15,000, with $4000 down

Grant & Jenkins Real Estate
896 Goldstream Ave., Langford
Call Grant & Jenkins, GR 8-1729
Call Mike Watton GR 8-4324

3-BEDROM STUCCO

MT. VIEW AREA—PLUS finished rumpus in basement. Large combined living and dining rooms. Thru hall. Bright electric kitchen. Oil-O-Matic furnace. A well-built, modern family home with Country atmosphere, close to bus, stores and all schools. Terms. Bal at ONLY $87.85 inc 6% int, prin and taxes. THIS IS A SPECIAL. Exclusive with Mrs. M. Ramsdale, EV 3-6111 or EV 4-5856. McCandless Realty, 830 Fort.

MUST BE SOLD! THIS WEEK

Desirable 3-bedrm, full basmt home in South Oak Bay. Vendor in town this week only. No reasonable offer refused. GR 8-2382.

FAIRFIELD NEAR SEA

3-bedroom older home, new automatic oil furnace, rewired, low down payment.

$6950

Call Archie Greene, EV 5-0735
Pemberton, Holmes Ltd.

BY OWNER — 4 ROOMS AND utility, 5 years old, clear title, near schools. EV 3-9824.

NEW 2-BEDROOM HOME. GOOD location. By owner. EV 3-3032.

SMALL 4-ROOM STUCCO HOUSE on large lot, $5,300. GR 8-2206.

OUR BOARDING HOUSE

OUT OUR WAY

FRONTIERS OF SCIENCE

THE WAITING WEAPONS—Part 3

JULIET JONES

150 HOUSES FOR SALE

J. H. WHITTOME & CO. LTD. ESTD. 1898

714 FORT STREET EV 2-4255

UPLANDS BORDER

4 BEDROOMS—DOUBLE PLUMBING—full high basement. Large family semi-bungalow in a most attractive location. Close to beach, stores, school, etc. Approx 1,850 sq. ft. up and down. Needs some redecorating. Taxes only $180 NET! This is a good sound investment at the asking price of $15,600. Monthly payments on existing mortgages are $98 P.I.T. Contact Guy Meuffels, EV 2-4255 anytime.

$5,500 FULL PRICE

Sound 5-room bungalow close to town. Older type, but clean and presentable, Ziegler oil furnace. If you are looking for a low-priced home, this is a good value at only $5,500. Call Mr. Bacon, EV 2-4255.

LANGFORD

Smart stucco bungalow on large lot. Close to school. Well worth your investigation at $7,500. Call Mr. Bacon, EV 2-4255.

NEED 5 BEDROOMS OR MORE?

If you are now living in a small home that is bulging at the seams because you have a large family, why not let me try to negotiate an exchange on this VERY SPACIOUS family home. Price $7,950. Call Mr. Bacon, EV 2-4255.

LET'S PLAY AUCTION!

Owner of the following three properties has instructed us to sell quickly for cash:
(1) Two large building lots (duplex zoned) on Richmond Road near Normal School.
(2) 10-year-old, 3-bedroom, no-basement bungalow at 1212 Walnut Street. Convenient to bus, school and all other services.
(3) Older-type family home at 1142 North Park Street.
We invite you to make your cash offer on any one of these properties. Please do not disturb occupants. View by appointment. Call Mr. Bacon, EV 2-4255.

BYRON PRICE

1314 Quadra St. EV 5-2458

"$1000 DOWN $60 PAYMENTS"

for this 2-bedroom bungalow with large LR, spacious kitchen, full high basement with dr-in garage. Asking $6,800. Phone V. Wong, EV 5-2458, ANYTIME.

$1775 DOWN 3 BEDROOMS NEW

beautiful contemporary, split-level home featuring a large living room which has one side glass panelled. The dining room has a door leading off onto a canvas-topped sundeck which extends across the front of the living room; in addition to the functional kitchen it has a family area; the bedrooms are a good size—10'x10', 10'x10' and 10'x13'. There are 2 bathrooms and the shower is tiled, the vanity is large and very useful. The carport adds to the appearance of the house. It is in the Gordon Head district, on sewer, on a 70' lot. $9223 P. and I. N.H.A. Full price $15,545. Ready to move into. Phone B. Price, EV 5-2458 anytime.

F. N. CABELDU LTD.

1212 Broad St. EV 3-7174
Established 32 Years

UPLANDS

Located on ½-acre with lawns and trees, this attractive six-room rancher has just been placed with us for sale. Built for the owners who are moving to a larger home, it has been well maintained, has a full basement, hot-water heating and attached garage. Good space for swimming pool or other activities, other excellent features may be seen on viewing.

Full Price $23,000

Call Mr. Hamilton, GR 7-1555.

ROYAL OAK

Just being built on quiet crescent, 3-bedrm full bamt home, many extra features. Price $11,500. Phone C. H. Holland, Realtor — EV 3-0824 or EV 4-7638.

GARDNER AGENCIES LTD.
SCOLLARD BUILDING
EV 5-1448

HARRY FOSTER LTD.

Opposite "the Bay"
1782 Douglas EV 2-2101

BEAUTIFUL COLONIAL WITH MAGNIFICENT VIEWS OF SEA AND MT. BAKER

Particularly suitable for the PROFESSIONAL MAN, RETIRED COUPLE or A SMALL FAMILY, this lovely home is situated on a quiet secluded avenue where an English country lane atmosphere prevails. All the little things that provide charm are here, i.e., leaded windows, shutters, wide, attractive entrance hall, powder room, French doors, colonial fireplace, small den, separate dining room, modern kitchen, nineteen-foot master bedroom (plus two others), extra plumbing, little French balcony with breath-taking view. Don't fail to see this one.

Full Price $24,000

An EXCLUSIVE LISTING. For full particulars and appointment to view call Mr. Yells at EV 2-2101; Res: EV 3-5039.

SEAVIEW HEIGHTS
1,900-SQ.-FT. DE LUXE HOME
BASEMENT — O-O-M — ½ ACRE

A really lovely 8-year-old home offering spacious and charming living. Gracious through hall, 20x18 living room, dining room and cabinet kitchen with dining area at front of house. 3 large bedrooms: master is 16x16 and connects with large tiled bathroom. Attached garage. Full high basement. Williams O-O-M low-pressure furnace. Very nicely landscaped lot with outside tool house. Built by contractor-owner for his own home, there are many features throughout. Very reasonable down payment to handle.

Full Price $23,950

Call Herb Hodgson,
EV 2-2101; res. EV 2-3835.

BROWN BROS. AGENCIES LTD.

1125 BLANSHARD ST.
EV 5-8771 DAY OR NIGHT

OAK BAY-BEACH DRIVE WILLOWS OUTSTANDING

A delightful home for ENTERTAINING. Very large, handsome living room and guest-size dining room adjoining, 2 twin-size bedrooms, convenient kitchen with large nook, spacious entrance and thru hall, full high bsmt. Sep garage. 75-ft. frontage and situated in very select district only one block from the ocean. Can this be the home you have been looking for? (Exclusive Listing.)

Price Asked $19,000

On terms
A. G. Hill, EV 5-8771, anytime

OAK BAY BORDER LOW DOWN PAYMENT

Due to illness, vendor says please sell. This is an older, four-room home with separate new carport. A low down payment will take this home. Asking price

$4,950

Please ask for Mr. Lawson,
EV 5-8771, anytime

HAULTAIN AREA

Gleaming white, 5-room BUNGALOW close to bus and schools; living room with fireplace, 2 good bedrooms, kitchen with attractive nook, full basement has space for extra room; oil heat; attached garage. Good garden. Full price ... $10,750

Please call L. Wilkins,
EV 3-9413, or res., EV 3-4960

Cadboro - Gordon Head

Immaculate 6-year-old, 3-bedroom home in treed area. Living room, mahogany panelling and fireplace; de luxe kitchen, 3 bedrooms, bathroom has full-length vanity, full basement with rec room plus extra room; oil furnace.
Full price $16,000

Please call L. Wilkins,
EV 3-9413; res., EV 3-4960

FRASER BISCOE
750 Pandora Avenue

JAMES BAY — $7,950

$1,000 down (or?) and $65 monthly. Beautiful bungalow with 3 bedrooms and den, or 4 bedrooms. This fine home has been modernized with new wiring, new plumbing and new oil furnace. Full basement. Smallish, easy-to-maintain lot. Best location near the stores. To see it phone EV 4-9827 anytime.

S. HARGRAVE, REALTOR

VIEW ROYAL WATER VIEW

2 bedrooms, full basement, rumpus room, upstairs utility, patio and many other features in this bungalow. Close to school and all conveniences. Low pressure oil furnace for economical heat. A must see—full price $12,950. Call Ellwood Nault at EV 2-8117 or EV 6-4150 for appointments to view.

NEWSTEAD REALTY LTD.

COSY COTTAGE

$900 DOWN—$58 A MONTH

Mom and Dad will adore this retirement home close to all utilities. Features new heavy-duty wiring and copper plumbing. Nice garden soil and many fruit trees. TAXES ONLY $54 YEARLY. Offered at full low price of $6,150. Call Mr. Farrell now at EV 2-8117 or EV 5-0169 for appointments to view.

NEWSTEAD REALTY LTD.

C. G. HEISTERMAN & CO. LTD.

1121 Blanshard, EV 3-4161

VALUE! VALUE!

A 4-room home in Esquimalt for only $8,000; full basement, oil furnace and level lot. Drive by 931 Dunsmuir and then call Lon Chaney at EV 3-4161 or GR 5-3128.

SECURITY

$13,950 only for this very attractive 5-room through-hall bungalow. Living room with fireplace, hardwood floors, a kitchen to be proud of with beautiful built-ins (wall oven, refrigerator, etc.). Full basement, extra plumbing, O-O-M heating, drive-in garage. You will like this home. $3,000 will handle. Fredrik Marconi, EV 6-3941 or EV 5-0834. C. H. Holland Real Estate, 620 View Street.

BY OWNER — NEARLY NEW 3-bedroom, full-basement home. $5,000 down. Phone GR 9-4611 weekdays after 5 p.m.

RADIO HIGHLIGHTS

CKDA, 1220, Victoria; CJVI, 900, Victoria; CFAX, 810, Victoria; CBU, 690 Vancouver; CJOR, 600, Vancouver; CKWX, 1130, Vancouver; KIRO, 710, Seattle; KOMO, 1000, Seattle; CKNW, 980, New Westminster; KING, Seattle, 1090.

Most stations broadcast news bulletins on the hour and on the half-hour at early morning and evening peak periods.

Major newscasts: CBU, Vancouver, 7.30 a.m. (BBC news at 9 a.m.), 12.15 p.m., and national news at 7 p.m.; KIRO, Seattle, 6 p.m.; KOMO, Seattle, 6 p.m., 10 a.m.; CJVI, 7 p.m.

TIMES GOOD MUSIC HOUR

CJVI

7:30: March from Fidelio, Orchestra; She Never Loved Me (Don Carlo) and Open Thy Window (Don Giovanni), Ezio Pinza, Mood of Autumn and Prelude to Act III (La Traviata, Orchestra; Kedron Chorus.

FEATURES TONIGHT

6.00: Dinner Music, CFAX; Headline News, KING; News Dimension, CKDA.

6.15: Dick Batey, CJVI.

6:30: Showtime, CJVI; Music In G, CBU; Cal Coleman, CKDA.

7.00: Niteline, KING; National News, CBU.

7.30: Times Concert Hour, CJVI; Assignment, CBU; Good Music Album, CFAX; Sing Along, CKDA.

7:55: Nite Time, Seattle, KOMO.

8.00: World Tonight, KIRO; Parliament Hill, CJOR; CBC Wednesday night, CBU and CJVI.

8:05: Recital, CJVI and CBU.

8:30: E. J. Pratt's 80th Birthday, CJVI, CBU.

9:00: Pierrot Lunaire, CJVI, CBU.

9:45: Jacques Ibert Program, CJVI, CBU.

10:00: Music Till Midnight, KING; News, Weather, Sports, CJVI and CBU.

10:15: University Talks, CBU. Olympia Report, KOMO.

10:20: Parliament Hill and Byline, CJVI.

10:30: Viewpoint, KOMO; Bach, Brubeck and All That Jazz, CJVI and CBU.

11.00: New Records, CBU.

11.05: Album of Classics, KOMO.

12:05 Gerry Pash, CKDA.

THURSDAY FEATURES

6:05: Blain Fairman, CKDA.

7:35: Al Smith at the Piano, CJVI.

8.35: Airport Interviews, CJOR; Ma Ferguson, CBU.

8.45: Roving Reporter, CKDA.

9.00: BBC news, commentary from London, CBU; Doug Taylor, CKDA.

9:15: The Archers, CBU.

9.30: Light Classics, CFAX.

10.00: Six for One Quiz, CJVI.

10.10: Arthur Godfrey, KIRO.

10:15: To Market With Music, CBU.

11:00: Off The Record, CBU; Blain Fairman, CKDA.

11.10: Linkletter's Houseparty, KIRO.

12:00: Without A Song, CBU.

12.05: News and Percy Faith, CJVI.

12.30: Farm Broadcast, CBU; Bill Mackie, weatherman, CFAX.

12.55: Marine weather and news, CBU.

1:00: Drainie Tells a Story, CBU.

1:15: Shirley Harmer, CBU.

1:30: What's on Tapp, CBU.

2.00: Concert Hall, CFAX; New York Philharmonic, KIRO; Doug Taylor, CKDA.

2:30: News and Trans-Canada Matinee, CBU.

3:30: Cornucopia, CBU.

4:10: Rolling Home Show, CJVI; On the Go Show, CKDA; Ebb Tide, CBU.

5:00: Tempo, CBU.

SPORTS TONIGHT

5:10: Phil Rizzuto, KIRO.

6.10: Sport Scores, CKDA.

6:45: Tom Harmon, KOMO.

150 HOUSES FOR SALE

RANDALL'S LTD.

737 PANDORA EV 4-8109

GORDON HEAD 1.4 ACRES

Beauty, seclusion, and yet very close to town. A 7-year home of three bedrooms. Impressive living room with full-wall brick fireplace. Sep dining room, modern kitchen with family dining area. Double carport, separate storage building for boat, hobby or what have you. Lots of good-size trees. Shown by appointment only. Exclusive — $17,950 — Clear title. Mr. Klenman, evenings EV 2-4693

TATTERSALL

A charming home with secluded garden, brick patio, greenhouse. The three bedrooms are spacious, with lots of closet space. Lovely living room. Roman brick fireplace, wall-to-wall wunda-plush included, sep dining room, large kitchen, family room adjoining has raised hearth fireplace and sunporch. Full basement with room. Drive-in garage. Beautifully decorated. This house is a better value on today's market. Close to schools and bus. Full price $16,950 firm. Try your down payment and suggest your terms.

Call A. Klenman—home EV 2-4693

CAREY ROAD $8000

Lovely stucco bungalow, living room with fireplace, 2 bedrooms, bathroom, cab kitchen with oil range. Everything in 100% condition. Part basement, sep garage and pkg oil furnace. Your down payment considered.

GORDON HEAD $11,950

Splendid stucco bungalow, built 6 years. Large "L" shaped living and dining room with fireplace, all oak floors, 3 bedrooms, Pembroke bathroom, cab elec kitchen, utility plumbed for auto washer and dryer. Auto oil furnace, attached carport, beautiful landscaped garden. Financed $9,100 at 6%, payable only $75 per month. Owner leaving town.

On two above call Mr. Sudbury, evenings GR 9-1906.

BUILD NHA $183.11 DOWN!

YES, IT IS TRUE. CONGDON CONSTRUCTION LTD. CAN NOW OFFER YOU THIS LOVELY 3-BEDROOM CATHEDRAL ENTRY HOME FOR JUST $14,583.11, INCLUDING LOT, LEGAL FEES, MORTGAGE INSURANCE FEE, APPLICATION FEE, PLANS AND PRINTING. THIS HOME FEATURES MAHOGANY CABINETS, VALANCES, FAN IN KITCHEN, FULL BASEMENT, VANITY BATHROOM, ROUGHED-IN REC. ROOM, KITCHEN AND BATHROOM WALLS ENAMELLED, CARPORT WITH SUNDECK, ALUMINUM SLIDING DOORS TO SUNDECK. DON'T DELAY! JUST 2 LOTS LEFT! CALL NOW!

LEN WARDLE, GR 7-3348,
SAN JUAN HOLDINGS LTD.
386-2106
(SUBSIDIARY OF CONGDON CONSTRUCTION LTD.)

COLWOOD ¾ ACRE

This lovely 4-room bungalow is ready to move into. Completely redecorated. Consists of large LR with FP, nice kitchen, 2 bedrms, oil circulating heater. All for $11,000 with reasonable terms. To view contact Russ Fitzsimmons, GR 7-2412 or EV 5-2481 anytime.

Swinerton, Stewart Clark Ltd.

Hollick Land & Dev. Ltd.

EXCLUSIVE BY APPT. 3 BEDRMS—SECLUDED NEW

Dead end street, close to school, shopping and bus. Cathedral entrance with large LR, DR, electric cab kitchen, bsmt (roughed in rumpus room), attached garage. Low down. $1500. Call Wm. Hollick, 386-5721, GR 8-4489.

MT. DOUGLAS WAY ALMOST ¾ ACRE

I have a dandy family home in a rural setting—just waiting for a well-employed family man and his dependent brood. A lovely semi-bungalow with a full basement and four bedrooms. Old enough to be comfortable and young enough to be in fine structural condition. Lovely living room with fireplace, large family dining room, modern and spacious kitchen, two bedrooms down and two large ones up. (Upstairs—bedrooms not finished but all material for the job is there). The land is high and very productive, fruit trees, and a spot for pet roosters. Low down payment will handle, for a good family. This home is far cleaner than a pin! Full price only $12,950. Please call Mr. Stothers, EV 2-2101 or GR 9-4487 eves.

HARRY FOSTER LTD.

150 HOUSES FOR SALE

LEAVE THE CAR FOR YOUR WIFE

Just 10-minute walk to work if you're with B.C. Telephone's new Quadra St. headquarters. Three-bedroom ranch-style no-steps bungalow. On sewer, close to schools. Fenced backyard enclosing first-class landscaping. Brick-walled living room has corner fireplace. French doors lead to large patio with awning. All copper plumbing. Enclosed laundry. Cabinet kitchen with overhead exhaust fan. Heats for $8 per month, year around. Owner requires $3,000 cash to one 6% NHA mortgage. Payments $86 P.I.T. Drive by 1031 McBriar Ave., and phone owner for appointment at 479-1909.

OAK BAY OWNER MOVING TO VAN'

Here is a terrific opportunity to buy a 3-bedroom basement home in this popular low tax municipality. Asking $12,500 with a low down payment. This home offers a large living room, cabinet electric kitchen, dining area, Pembroke bath, roughed in rumpus room. Located among modern well-kept homes, close to Oak Bay schools and shopping.

TAKE ADVANTAGE OF A FORCED SITUATION

Call Mrs. V. Roberts at EV 2-8117 or EV 2-1888.

Newstead Realty Ltd.

DUPLEX, $16,800. BY OWNER. EV 2-3623.

151 COUNTRY HOMES AND PROPERTIES

Sidney • • • • • • • •
• • • • North Saanich

GORDON HULME LTD.

Open Saturday
Sidney GR 5-1154

SIDNEY SPECIALS

2 bedrms, close to sea, for a Mr. "Fix-It" $7,500

4 bedrms, family home, full bsmt, oil heat $10,750

NEW RESIDENTIAL SITES

Overlooking Haro Strait, $3,500 to $7,500.

Please call
GR 5-1154 Mrs. Horth GR 5-2119
GR 5-1154 Mr. Hulme GR 5-1919

BRENTWOOD PROPERTIES LTD.

Insurance—Real Estate
Brentwood Bay, B.C.
GR 4-1141 GR 4-1735

Your Brentwood Realtor

PRICE DAVIES AGENCIES
GR 4-1412 GR 4-1893

SOOKE VILLAGE

Brand new, 3 rooms and bath, full cement basement. Half-acre lot, 116'x192'. Only $5,500, $500 down.

Two bedrooms, 15'x20' living room, cabinet kitchen and large utility room; 9 years old; ½ acre, fruit trees. $6,950, terms. EV 4-7128 or EV 6-3692 or Sooke 472-3196. Frank Ericson, Douglas Hawkes Ltd.

WEST COAST ROAD

34 miles from Victoria; 7 acres, good land, good water supply; 4-room cottage; $4,500 full price, $500 down. Call EV 4-7128 or EV 6-3692 or Sooke 472-3196. Frank Ericson, Douglas Hawkes Ltd.

2½ ACRES OF BEAUTIFUL SEA-view property with small house. GR 8-2791.

153 WANTED TO BUY HOUSES

TO SELL

I would be glad to call around anytime to advise you as to the best way to sell or dispose of your property. I will enlighten you as to mortgaging or anything you wish to know. It costs you nothing to inquire. Just dial EV 5-6741, ask for JOHN MOLYARD, Northwestern Securities of Victoria Ltd.

WANTED NOW

5 or 6-rm bung with full basement—Fairfield, city, Oak Bay or Saanich if on sewer. $11,000 TO $14,000 ALL CASH or cash to mortgage. Low interest rate preferred (naturally). Immediate sale if house is suitable. Please call quickly, as this request is urgent and genuine. Roy Smith, EV 3-2157, Western Homes Ltd.

WANTED RESULTS ? ?

We N-E-E-D to know about your property no matter where it is . . . We H-A-V-E buyers waiting!!

Call LEACH & SPARKS now
EV 3-4117

3 YOUNG COUPLES

Want 2 or 3-bedroom homes in any area, preferably with low down payment. Call Tom Moore, EV 2-2157, eves. EV 2-2896. Western Homes Ltd.

$11,500

An older couple want a 5-room, basement bungalow (NOT NEW) with oil heat. A quiet location. Please call Mr. Vining, EV 2-2101, Res. GR 9-3786, c/o Harry Foster Ltd.

"CASH CLIENTS"

Will pay all cash or cash to mortgage for your 2 or 3-bedroom home, with basement if possible. Contact V. Wong at EV 5-2458 or GR 9-6569. BYRON PRICE, 1314 Quadra Street.

M.L.S.
Multiple Listing Service

The best tool ever designed to sell your home. "M.L.S." where competition becomes co-operation. 54 members at your selling service.

MULTIPLE LISTING SERVICE
EV 2-2225 1218 Broad St.

YOUNG COUPLE REQUIRE 2 OR 3-bedroom, full-basement home, preferably in Gorge or View Royal, but they will consider any good area close to bus line. Low down payment and reasonable monthly payments with total price about $10,000. If you have a home meeting these requirements please call Joyce Neill, EV 2-8117 or EV 3-0504. Newstead Realty Ltd.

URGENTLY REQUIRED $3,000 DOWN

Genuine and reliable client has $3,000 down payment for 3-bedroom home with basement, must be close to bus and school. Will pay $11,000 . . . $12,000 . . . $13,000 full price. Call Herb Hodgson, EV 2-2101, res. EV 2-3835. Harry Foster Ltd.

THINKING ABOUT SELLING your home and moving to an apartment? We are a reliable family with substantial cash to mortgage, wanting a 4-BR, 2-bath Oak Bay home in best condition. If you are listed we have probably seen it. All replies confidential. Victoria Press, Box 430.

UPLANDS

Wanted, four-bedroom older home. Reasonably large property desired, offering privacy. Price range $25,000 to $30,000. Please call Mr. Gorely, EV 3-7174 or res. GR 7-6732. F. N. Cabeldu Ltd.

URGENT—CASH BUYER FOR 3-BEDROOM HOME, LAKE HILL, HIGH QUADRA, UNIVERSITY AREA, UP TO $17,000. Mr. Wright, EV 2-9145 or eves., EV 2-9409. Victoria Realty.

I WILL BUY YOUR 2 OR 3-BEDroom home immediately for cash if it's suitable for rental purpose. For fast action call my agent, Ellwood Nault, at Newstead Realty Ltd., EV 2-8117 anytime.

WANTED IN UPPER LANSDOWNE area or Uplands, 4-bedroom home, $24,000-$32,000, for client whose home I have just sold. Call Mr. Gorely, EV 3-7174 or Res. GR 7-6732.
F. N. Cabeldu Ltd.

REQUIRED — 3 OR 4-BEDROOM older home. Price range $12,000. Private, EV 2-7907.

154 PROPERTY FOR SALE

GORDON HEAD ½ ACRE
100 Yds from Beach

SECLUSION PLUS this lovely panhandle lot, fruit trees, excellent soil, available at the low price of

$2900

Hurry for this one! Call John Bishop anytime, EV 5-3411. Ker & Stephenson, Ltd.

$1,500

Priced for quick sale. 100-ft. frontage, on sewer, close to town. Panoramic view, some trees.
Mrs. Dora Woods, EV 3-7124 anytime.

Boorman Investment Co. Ltd.

WATERFRONT LOT

Parker Drive, Cordova Bay, 60x235. This waterfront lot offered at sacrifice price of $5,500 cash. Call Gordon Marshall, EV 2-2157. Western Homes Ltd.

$3,500—CORDOVA BAY ROAD AT GLORIA PLACE—75' WITH PUBLIC RIGHT-OF-WAY TO BEACH ALMOST OPPOSITE.
$1,950—Gordon Head, 75-ft. lots, Casa Marcia Road; 1,200 sq. ft. area; NHA home; owner.
$2,000—Abbey Road, one block to sandy Cordova Bay beach.
$1,500—60 ft. sewered lot, north Douglas in Chesterlea subdivision.
Call Leonard Thomas at Douglas Hawkes Ltd., EV 4-7128, or residence, EV 3-[illegible].

ON SASEENOS ROAD, SOOKE — Semi-waterfront, easy access, lovely view, good boat mooring, water line in. 100'x160'. For home or mobile home. $2,495.
Langford, 2 really good lots, $1,150 each. Will accept reasonable trade as down payment.
R. W. DAWSON LTD.
EV 2-5647

ROCKY POINT - METCHOSIN

Six acres, partly-finished dwelling; hydro and phone available. No more at this price of $2,950, $500 D.P. Call EV 4-7128 or EV 6-3692. Frank Ericson, Douglas Hawkes Ltd.

2 ACRES, CLEARED, FRONTING new Trans-Canada Highway near Chilliwack. Valley-mountain views, side-road drive-in. Power, water installed. Suitable residential, or motel, etc. FP $2,950, terms. Write owner, Victoria Press, Box 408.

ALPINE SEA VIEW

1.41 acres, 17 miles out Sooke Rd. 480' road frontage. Cash or terms. Full price $2,500. Call Ruth E. Hutcheson, EV 4-9318 or GR 8-3536. C. N. Montague Co. Ltd.

NEAR SITE OF NEW GOVT. LAB on Burnside Road, 75x113, on paved street. H. W. LATOUR — office, EV 2-7276, or home, GR 9-7072. Town & Country Realty Ltd.

LOT FOR SALE, 51x115. SEWER and water connections are already on this lot. A true bargain at $1,750. EV 5-5961, GR 7-1109.

SUNRISE POINT SUBDIVISION offers 18 choice lots, several full beach. A. B. Hunter, Thetis Island. Phone 231, Thetis.

CHOICE UPLANDS LOT, FINE LOcation. Exclusive to NORM ROSS, EV 5-2481 or EV 3-3816. Swinerton, Stewart Clark Ltd.

LOT FOR SALE 50'X162', RICHmond, opposite Veteran's Hospital, $3,000. EV 2-6326.

155 PROPERTY WANTED

URGENT!

We need 5 good building lots, all areas considered, must be on sewer. Call Now! Len Wardle, GR 7-3348, San Juan Holdings Ltd., 386-2106. (subsidiary of Congdon Construction Ltd.)

1962 WAS VERY SUCCESSFUL. ALL types of property wanted—houses, land, revenue. Let us sell for you. Satisfaction guaranteed. Al Klenman, evenings EV 2-4694.
RANDALL'S LTD.

2-BEDROOM STUCCO BUNGALOW, $2,000 equity, will swap for N.H.A.-approved lot. GR 8-1523.

WANTED—REASONABLY PRICED lot, all areas, sewer not necessary. GR 8-3239.

CASH FOR ACREAGE ADJACENT to sewer. Kasapi Const., EV 5-5614.

SEWERED LOTS. GILMOUR CONstruction. GR 7-1606.

156 ACREAGE FOR SALE AND WANTED

WANTED

Prospective purchasers require the following SAANICH PENINSULA properties:
1—Homes in any condition located on 1-5 acres.
2—Farm properties from 5-50 acres.
3—Vacant cleared land 5-50 acres.
4—Wild acreage, any amount.
THIS IS A GENUINE REQUEST. Please call Mr. Message, Phone GR 7-3715 or GR 9-1642. Saanich Realty Ltd.

60 ACRES

of subdivided property in Otter Point. The only acreage in the area subdivided into five-acre parcels. Mostly treed, but about five acres are cleared and it makes a lovely building site. An all-year creek runs through this property. See this—it's good! $1,500 down.
FULL PRICE $5,500

For further information call EV 5-6741, ask for MR. MOLYARD, Northwestern Securities of Victoria Ltd.

FOR THE HORSE-LOVER—5¼ AND 4½ acres, with house and horse barn, within 5-mile circle; $25,000 and $16,000. H. W. LATOUR—office, EV 2-7276, or home, GR 9-7072. Town & Country Realty Ltd.

The Classified Ads are . . .

EVERYONE'S
RADIO AND
TV SALES
AND SERVICE GUIDE

Watch Classification 64 daily * for specials in new or used Televisions or Radios.

* Where to have repairs done, buy parts or even have someone come directly to your home to help.

It's a well known fact Classified Ads work.
If you have a Television or Radio for sale

Phone 382-7211 and sell it with an inexpensive Classified Ad.

Socred Integrity 'Never Higher,' Gaglardi Claims

By FRANK RUTTER
Times Legislative Reporter

Highways Minister P. A. Gaglardi boisterously defended his Social Credit government in the legislature Tuesday, saying its integrity had never been higher.

His 55-minute high-volume speech blew up a flurry of crossfire with the Opposition a minute after he told the House he was going to make his case "very carefully and very quietly."

He flew through the rest.

The minister called Cedric Cox, the NDP member who went to Cuba, "A fellow traveller of that bearded flea circus outfit."

He said of new member Dr. Pat McGeer of the Liberals: "He's a nice little fellow, maybe he belongs in the university."

He said of the NDP: "It would mean a drying up of our industrial expansion within 24 hours if they ever came to power."

CLEAN UP CHAOS

On the other hand, he told the House that Social Credit would clean up the chaos in Ottawa, although he added, "I don't think any man who's a true Canadian ever gets any pleasure out of the downfall of an individual."

"Social Credit's rising," he said.

"You're a balloon full of hot air," retorted Opposition Leader Robert Strachan.

Mr. Gaglardi took issue with NDP-er Randolph Harding's charge that businessmen were being "shaken down" for Socred campaign contributions.

"This government favors big business, small business, labor, everyone in the province."

"OPEN BOOKS"

"Open your campaign books," challenged Mr. Harding.

Mr. Gaglardi went on to say the Socreds had introduced legislation banning use of union dues for politics as "protection for labor."

(Loud laughter.)

"Literally dozens of labor people came to me—I was buttonholed every day I went to lunch for weeks when it was rumored the NDP—CCF it was then—was going to endeavor to use union funds for political purposes."

LABOR HURT

Mr. Gaglardi charged: "There's been a disservice done to labor by the NDP."

He said a labor leader had changed his mind and refused to "step into the premier's office" with his "henchmen" to discuss labor matters. This was a reference to Jack Moore, B.C. president of the International Woodworkers of America.

Mr. Gaglardi also resurrected the B.C. Electric takeover issue.

He protested the branding of Premier Bennett as a "kissing cousin" of Fidel Castro by the Opposition.

Castro confiscated property "without recourse to a legislature."

"We had a bill."

ALL IN FAVOR

The Opposition had voted for the original bill, too. It was only later that they opposed the takeover for political motives, Mr. Gaglardi contended.

Oak Bay Liberal Alan Macfarlane's protests were so loud Speaker Hugh Shantz had to crack his gavel and shout for order.

"The legislation that was was passed on the most democratic principles that were ever established in a free democracy," said Mr. Gaglardi.

Saanich Set To Join Traffic Study

Saanich has agreed to share costs with other municipalities for an area-wide road and traffic survey.

The survey will be conducted by the Capital Region Planning Board.

Council Monday approved the expenditure of $12,000 as its share of costs for the survey which will cover road development for the Greater Victoria area.

Couns. Joseph Casey and Gregory Cook were the only two councillors who opposed participation in the survey.

Coun. Cook felt the Saanich engineering and planning departments could make a road survey on their own.

"That would be poor economy," replied Coun. Robert Ostler. "Our engineering department could not undertake the job without taking on additional staff. If we did that, it would cost us more money."

"Apart from that we would not get an area-wide survey," added Reeve Stanley Murphy.

City Merchants' Advice Wanted

Merchants should be consulted before final decisions are made on a one-way street system downtown, Mayor R. B. Wilson said Monday.

He added he was pleased to see "a start has been made" in mapping out a partial one-way system.

Traffic committee chairman Ald. M. H. Mooney said an interim plan is under discussion involving Government, Douglas, Fort and Yates as one-way streets.

Earlier, the committee recommended that city council ask that the government provide off-street parking for its liquor stores.

"The business in this case can well afford it even if they have to obtain expensive property," noted Ald. A. W. Toone.

SHERIFF'S SALE

Under and by virtue of a Warrant of Execution issued out of the County Court of Victoria and to me directed against the goods and chattels of General Home Improvements Ltd., I have seized and will sell by Public Auction at the Sheriff's Office, Victoria Law Courts, Victoria, B.C., on Friday, the 8th day of February, 1963, at the hour of 1:30 o'clock in the afternoon:

One 1951 Ford Panel Truck.

Terms of Sale: Cash, plus 5% Sales Tax.

For further particulars apply to the office of the undersigned.

E. WILKINSON,
Sheriff, County of Victoria.

Sheriff's Office,
Victoria Law Courts,
Victoria, B.C.
February 4th, 1963.

SHERIFF'S SALE

Under and by virtue of a Warrant of Execution issued out of the County Court of Victoria and to me directed against the goods and chattels of George L. Vivian, I have seized and will sell by Public Auction at the Sheriff's Office, Victoria Law Courts, Victoria, B.C., on Friday, the 8th day of February, 1963, at the hour of 2:30 o'clock in the afternoon:

One 1955 Consul.

Terms of Sale: Cash, plus 5% Sales Tax.

For further particulars apply to the office of the undersigned.

E. WILKINSON,
Sheriff, County of Victoria.

Sheriff's Office,
Victoria Law Courts,
Victoria, B.C.
February 4th, 1963.

COAL REQUIREMENTS FOR 1963-64

Sealed tenders will be received up to and publicly viewed commencing at 2:00 p.m., Thursday, 14th March, 1963, in the new VANCOUVER office of the B.C. Purchasing Commission in the old Normal School at 501 West 12th Avenue, to deal with requirements of the following Provincial institutions buildings, etc.:

- House at 614 Elliott Street, Victoria, B.C.
- Harris House, Victoria, B.C.
- Government Hangar, Patricia Bay Airport, Sidney, B.C.
- Boiler House, Parliament Buildings, Victoria, B.C.
- Temple Building, Victoria, B.C.
- Government House, Victoria, B.C.
- Court House, Victoria, B.C.
- Provincial Mental Home, Colquitz, B.C.

Official tender forms will be available upon application to the HEAD OFFICE of the B.C. Purchasing Commission, Parliament Buildings, Victoria, B.C.

Quotations other than per official tender forms will not be considered; and these forms must be addressed in the covering envelope provided therewith.

Firm prices only are to be indicated: qualifications and/or reservations to any other effect must be comprehensively tendered.

The lowest or any tender will not necessarily be implemented and the Commission reserves the right to renegotiate as the Public's interest may apply.

G. E. P. JONES, Chairman,
Purchasing Commission,
Parliament Buildings,
Victoria, B.C.
January 25, 1963.

FAMED—for his victories against Spain and France in the bloody Riff revolt of the 1920s, Abd El Krim, 78, died today in Cairo. The legendary warrior, whose exploits inspired such light operas as "The Desert Song," had not set foot in his native Morocco since being exiled in 1926.

Spat Over Carnival Aired Friday

A committee headed by Mayor R. B. Wilson will try to conciliate a dispute between Victoria Junior Chamber of Commerce and Greater Victoria Celebrations Association on Friday.

The battle involves the Celebrations Association demand that the Jaycees pay it $5,000 of the revenue from a carnival at the annual Jaycee fair because it is scheduled immediately before the Victoria Day celebrations.

The Celebrations Association revealed that it had been offered a substantial payment by a Canadian midway company if it could be guaranteed that it would be the first carnival in town this year.

The same dispute has troubled relations between the two organizations for two years and each time council has failed to achieve a solution. Last month it appointed the special committee to have another try.

J. Petticrew Funeral Set

Funeral service for ex-newspaper circulation clerk John Campbell Petticrew, 78, will be conducted Thursday at 3:30 p.m. in McCall's chapel by Rev. J. L. W. McLean.

The Scottish born member of The Daily Colonist staff, known as "Jock" in his 52 years' service, died Monday.

He had lived in Victoria since the age of eight, when he came from his birthplace.

In 1955 he recovered from multiple fractures received when he was struck and thrown 50 feet by a car.

The deceased, whose home was at 1171 Rockland, has two daughters, Mrs. Norman Maughan (Doreen), of Chase River, and Mrs. Joseph Kenney (Gladys), of Nanaimo, four grandchildren and four great-grandchildren.

MAYNARDS AUCTIONS

Thursday Morning, 10 a.m.
Evening Sale 7:30 p.m.

CARS, FURNISHINGS AND APPLIANCES

Complete Furnishings from Lansdowne Home

1956 FORD TOWN SEDAN
Automatic. Very clean.

FURNISHINGS and APPLIANCES

Lovely 7-Piece Dining Room Suite, as new 3-pc. Sectional Suite, McIlroy matching Washer and Dryer, one year old, Admiral 21" TV Set, Shelvador Refrigerator, Walnut Bedroom Suite, Golf Clubs, solid Mahogany Counters with large drawers, Colonial Maple High-back Chairs, like new.

ALSO NOTE—Frigidaire, 13 cu. ft. Refrigerator De Luxe, new cost approx. $780.00. Viking 30" Electric Auto. Range, RCA TV Comb. (like new), Bedroom Suite, 2-pc. Chesterfield Suite, Chrome Suites.

SHORT NOTICE

200,000 B.F. USED LUMBER

Approx. 60,000 B.F.—1"x4" Fir Flooring
" 50,000 B.F.—1"x3" Fir Flooring
" 5,000 B.F.—6"x8"x20' Timbers
" 4,500 B.F.—1"x6" Tongue and Groove
" 3,500 B.F.—2"x4"x10'
" 2,100 B.F.—2"x6"x12'
" 1,600 B.F.—2"x8"x24'
" 1,400 B.F.—2"x8"x18'
" 315 pc.—2"x8"x12'
28 sq. Red Hexagon Shingles, No. 1
48 sq. Red Hexagon Shingles, No. 2
900 Used Brick

NOTE—Can be seen at 3250 Richmond. Will be sold 7:30 Thursday from our Showrooms.

This lumber will be sold on an as is where is basis, each pile consisting one lot.

MAYNARD & SONS
BONDED
AUCTIONEERS and APPRAISERS

EV 4-5921, 733 Johnson St., Victoria — MU 2-1033, 1233 W. Georgia St., Vancouver

NEW CHAIRMAN'S WARNING

Tougher Sledding Ahead For United Appeal Drive

Although officials of the Community Chest of Greater Victoria are proud of the moderate success achieved in 1962, a shadow has already been cast over the 1963 campaign months before it has begun.

This was apparent at the 25th annual meeting and awards banquet Tuesday evening at the Empress Hotel.

In his first address as chairman of the 1963 campaign, John Wallace said the task ahead is not going to be easy.

He said the slowdown in the economy usually anticipated in an election year combined with the YM-YWCA campaign for a $1,100,000 new building—and the expected drop in Victoria's tourist trade for 1963—would make Chest dollars even harder to find this year.

INTO RESERVES

As the 1962 campaign fell $10,000 short of its objectives, in a year of comparatively good local economy, the Chest still was forced to dip into its reserves for an additional $17,545.87 to meet the requirements of its 23 member agencies, now operating on minimum budgets.

In his final address as president of the Community Chest, George Gregory said "the Chest in 1937 came a good deal closer to charity than the Chest does today."

"While we can look forward to the future with confidence I commend to the citizens of Greater Victoria no less than to the incoming board of directors that serious consideration be given to the position occupied by the Community Chest itself."

REALLY UNITED

"We have in recent years conducted our campaign under the slogan 'United Appeal' and I believe that most of those who are active in the Chest look forward to the day when the Chest becomes a United Appeal in fact as well as in slogan.

"I hope it will not be considered disloyal of me to confess that I am not entirely convinced that we should strive for a United Appeal," he warned.

He said one of the reasons the Chest nearly floundered this year, "and would have floundered if it had not been for Justin Harbord's stepping forward when no one else would," was that the Chest was not a truly United Appeal.

EXHAUSTED

"Those in the community prepared to give their time to raising funds had already committed themselves to or exhausted themselves from raising money for the Red Cross or St. Joseph's Hospital or Victoria College or the Salvation Army or the Marching Mothers or some other worthy appeal, Mr. Gregory said.

As long as there are appealing charities outside the Chest, the Chest will have failed in what the minutes indicate as its primary purpose, "that of uniting in one appeal all charities within the community."

In his farewell speech after three years as head of the annual fund drive, Mr. Harbord noted "the results were a 25 per cent increase the first year, followed by a 15 per cent increase and finally a 6 per cent improvement."

NEW DRIVE

He said he hoped new blood in the driver's seat of the campaign would inject a new fund-raising enthusiasm into the 1963 drive.

On the credit side of the ledger, Mr. Harbord named the payroll division as the campaign's "star performer" as it again exceeded its quota and also proved to be the richest canvassing area in the campaign. Two thousand volunteer canvassers under the direction of Mrs. Daryl Elford also helped the residential division meet its quota.

The advance gifts corporate division went over the top despite the $7,500 loss of the B.C. Electric donation.

Elected president of the 1963 board of directors was Dr. Peter J. Banks. Vice-presidents are J. A. Watts and J. A. Baker and honorary treasurer, J. C. Melville.

Plaque and citation awards were presented to 116 employee groups by Lieutenant-Governor George Pearkes.

JAPAN WARNED ON A-SUBS

LONDON (AP)—The Soviet Union charged today that Japan is preparing to receive U.S. nuclear weapons and said this could force the Soviet government to take counter action.

The note said it had been learned that the Japanese government "has given its consent to U.S. atomic submarines calling at Japanese ports."

Lord Samuel Dies

LONDON (Reuters) — Lord Samuel, a leading British Jew and former parliamentary leader of the Liberal party, died Tuesday night. He was 92. Samuel served as the first high commissioner for mandated Palestine after the First World War.

Election In Ontario?

OTTAWA (CP)—A provincial election in Ontario, scheduled prior to the impending federal election, is a strong possibility, a well-informed political source said Tuesday night.

Top Socred Dies

Former federal candidate in Esquimalt-Saanich George Hahn, 51, died Tuesday in Penticton following an appendectomy.

He was president of the British Columbia Social Credit League, elected last year when he failed to win the Vancouver Centre riding against Liberal lawyer Jack Nicholson.

He had been defeated in an Esquimalt-Saanich byelection by George Chatterton the year before.

Mr. Hahn entered hospital on January 18 and went to the operating room last weekend. Hospital officials said complications set in.

The native of Killaly, Sask., entered federal politics in 1953 as the member for New Westminster.

He was defeated in the 1958 election.

The son of Austro-German parents, Mr. Hahn was prominent as a merchant and school trustee in the Irvine area near Medicine Hat.

He had been a school teacher 13 years, then was principal of Etzikom and Elnora consolidated schools in south-central Alberta for four years.

How to Relieve Aches and Pains Caused by Too Much Exercise or a Change in the Weather

Many times, when you exercise muscles that have been inactive too long, or when there's a change in the weather, you can easily get aches and pains in your muscles or joints. A fast, dependable way to relieve these nagging discomforts is with ASPIRIN*.

Two to three ASPIRIN tablets with water will bring quick relief not only from pains of rheumatism and arthritis, but pains of lumbago, neuralgia, and sciatica as well, so you feel better fast.

One reason ASPIRIN can bring you this fast, gentle pain relief is instant flaking action. For thanks to its instant flaking action, ASPIRIN is ready to go to work instantly!

So don't suffer needlessly from arthritic pains and aching in your muscles and joints. Put your confidence in ASPIRIN and get truly fast relief. Read the instruction folder inside the package for best results for you.

Be sure you get genuine ASPIRIN. Look for the package with the Bayer cross.

*T.M. REG.

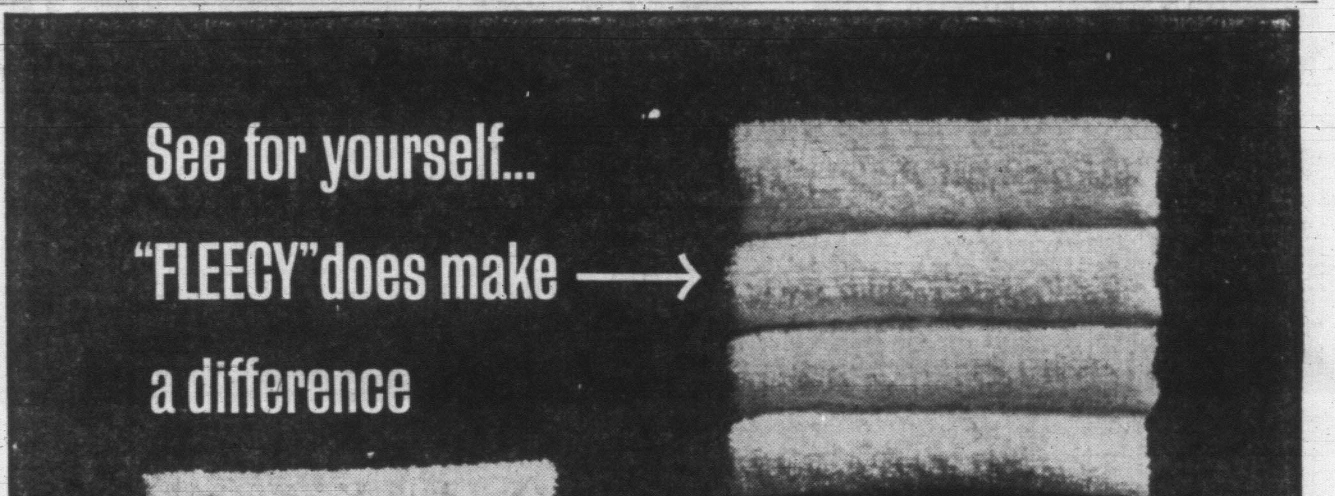

OK. You've been doing alright without "Fleecy". You haven't had any complaints. But how about compliments? And how about that nice feeling of knowing that all your things for the whole family are soft and comfy as can be. "Fleecy" does that and more too. Towels and diapers puff up with pride. Everything is easier to iron. Nylons and synthetics don't cling any more. Just try "Fleecy" Fabric Softener once . . . your family will love the difference.

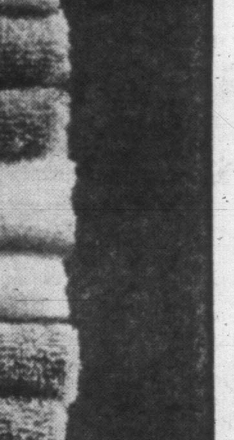

FLEECY® does make a difference!

®FLEECY is a registered trademark

CRYPTIC CROSSWORD

ANSWER TO MONDAY'S PUZZLE

ACROSS
1. Lenses
4. Silent
7. Gladiator
9. Part
10. Near
11. Cello
13. Divers
14. Envied
15. Dither
17. Cousin
19. Learn
20. Beta
22. Corm
23. Exception
24. Kneels
25. Robber

DOWN
1. Limpid
2. Salt
3. Sidles
4. Stable
5. Lion
6. Tarred
7. Gravitate
8. Remission
11. Cruel
12. Onion
15. Debunk
16. Recess
17. Crater
18. Number
21. Axle
22. Comb

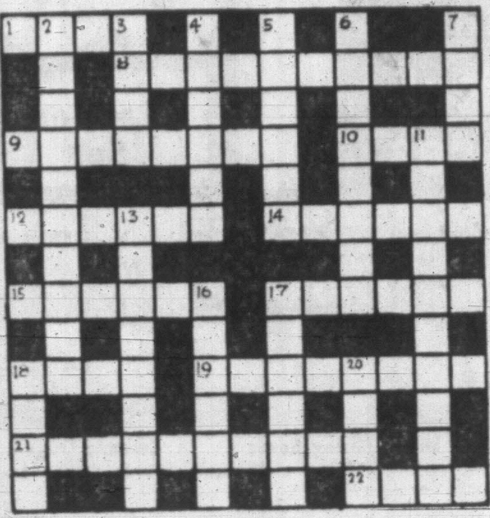

CLUES

ACROSS
1. The extent of the Far East (4)
8. Insects not true to principles (10)
9. Container for those of brief expression (8)
10. Drag a leg, wanting stiffness (4)
12. John from Ireland takes in graduate mariner (6)
14. In truth to do with a friend (6)
15. Gave notice of hostilities first (6)
17. The affair seems to be more dull (6)
18. 12 across, but not an edge junction (4)
19. Walking lamb aunt upsets (8)
21. Not for him the fair lady (5-5)
22. Sort of sulks the camel gets? (4)

DOWN
2. Pay for services rendered (10)
3. Four champions lead the pack (4)
4. Confine a hospital student (6)
5. Land-worker taken in hand by the steersman (6)
6. Resolute person makes a start with law (8)
7. Discontinue punctuation mark (4)
11. Mine in Mull should last a thousand years (10)
13. "Not marble, nor the gilded ——s of princes" (Shakespeare) (8)
16. Ancient weight returns card to His Majesty (6)
17. The will of the rabble (3-3)
18. The strong box is unharmed (4)
20. Thin slip of wood, almost a turning machine (4)

SOLUTION FRIDAY

IT HAPPENED LAST NIGHT

By EARL WILSON

NEW YORK—That's all they were talking about around Broadway—the secret reason that Merv Griffin lost his TV show. It took our hottest new comic, Jackie Mason, to put it in words.

"It's because he got an award for having such a good show," shrugged Jackie, to whom all mysteries are very clear.

"As soon as you get an award, you always lose your show," Jackie told the table-sitters at Lindy's.

"Happened to Bob Newhart, too," Jackie said. "Now the trick is not to get an award.

"This trick I have mastered. NBC should hire me. I would guarantee not to get an award and I would deliver. I've been not getting awards in cafes—why shouldn't I not get awards in TV?"

Groucho Marx, Ed Sullivan, Jack Paar, Sammy Davis, Steve Allen and Jan Murray claim that Mason, a 32-year-old bachelor ex-rabbi, is the funniest new funnyman. Thanks to TV spots, Jackie's cafe salary has gone to $8,000 a week though Julie Podell, Copacabana owner, pays him only $5,000.

"Podell says to me, 'I'm losing money on you. I'm losing $40,000 on you. I want you to come back next year, the same price.'"

Jackie looked puzzled. "Could a guy be so desperate to lose $40,000 next year, he's got to have me back? I'm holding out for a raise so he can lose even more on me!"

People are always asking Jackie, "When did you start in show business?"

"I tell them 'yesterday.' They say, 'yesterday!' For just startin' yesterday, you're great!' For a guy in the business six years," he says, "maybe I'm not too fantastic."

THE MIDNIGHT EARL—Fat Jack E. Leonard, the comedian, is very ill in Chicago . . . In our poll to choose "the man with the most sex appeal," JFK is neck-and-neck with movie stars Cary Grant, Tony Quinn and Rock Hudson. The gals who nominated JFK were Susan Strasberg and Bernice Massi.

TODAY'S BEST LAUGH—"My husband cut himself shaving one morning when he had a hangover. He lost so much blood, his eyes cleared up" (Phyllis Diller, at the Blue Angel).

WISH I'D SAID THAT—"The best way for a man to tell a woman's real age," says Chill Wills, "is when she's not around."

QUAINT QUOTES—"Hunting is the least honorable form of war on the weak" (Paul Richard, in 1929).

That's earl, brother.

Earl Wilson

FOR ANIMALS

Tracking Transistor Satellites

WASHINGTON (AP)—Where goes the wandering Albatross? Where ahe the penguins of Antarctica when the mating season passes? Whither the European stork, the Caribbean turtle, the Canada goose?

Now comes a suggestion: Track their mysterious migrations from a satellite in space.

The questions have long bothered scientists. Where do these animals migrate and why?

Dr. Dwain Warner, curator of ornithology at the Minnesota Museum of Natural History, proposes that animals be tagged with small transistor radios weighing ½ to two ounces.

Then, wherever the wandering animal goes, it broadcasts a signal. A satellite, circling the globe, could catch the signal and send it back to scientists who could plot the animal's location, Warner writes in the current issue of the magazine Natural History.

How to Reduce Swollen, Painful Piles

Relieve Itching, Soreness and Pain without ointments, pile pipes or suppositories

Here is a nice, clean, easy way to shrink or reduce swollen, painful piles without the inconvenience of ointments, pile pipes or suppositories.

The secret is in taking just one small Hem-Roid Tablet, with water, two or three times a day. By effective INTERNAL action this mild but gently persistent medicine eases constipation, helps break up and smoothly pass off hardened intestinal waste, relieves itching, soreness and pain, helps shrink piles and permits them to heal. Hem-Roid is so easy to use, so pleasant and satisfying in giving immediate results hundreds have written their thanks for making this fine medicine available to them.

Why suffer needlessly when Hem-Roid offers you so much? Get a package today. See for yourself how nice, clean and easy it is to use, how pleasantly and effectively it works, how much more comfort is waiting for you. Costs only a few pennies a day if you like it. NO COST otherwise as your money will be cheerfully refunded if you are not 100% pleased. Ask at any drug store for Hem-Roid Internal Pile Treatment.

Advt.

Is there something you want to know? Do you want to win a set of valuable books or other instructive prizes? Then ask Andy.

Andy will answer questions submitted by child readers and those who submit the questions he selects to answer will receive worthwhile prizes.

The youngster who asks the first question answered each day receives a 20-volume set of the World Book Encyclopedia and of the second question a Hammond Atlas or Globe.

Andy sends a complete, 20-volume set of the **World Book Encyclopedia** to Robert Domina, age 13, of Staten Island, N.Y., for his question:

Where is the home of the mynah bird?

In his native home, the mynah bird is considered a pest. He is three times the size of our pesky starlings, five times as noisy and 10 times as sassy. In fact, he is a super-sized starling. His original home was India, though he is now found flying wild in several other tropical countries.

The starlings and the mynah birds are noisy nuisances that belong in the bird family Sturnidae. All of them originated in the Old World, and there was a time when America was free from the flocks of scrappy starlings that now squabble on our lawns, fight our native birds, steal our fruit and even clutter up the runways of our airports.

Some unknown person, who should get a demerit, introduced a few starlings to the eastern United States. The creatures thrived and spread until now they have reached the Pacific Coast. The story of the mynah bird is somewhat similar. His original home was India and perhaps parts of Burma. There he screamed and squabbled with his neighbors, stole the farmer's fruit and even took rides on the backs of sacred white cows.

Once again, some thoughtless person introduced an unpopular bird into new lands. The mynah bird is now found along with flocks of his rowdy relatives in many Asian countries. Luckily for us, he is a bird of the tropics. Otherwise, our starling problems might be tripled. For the mynah is three times the size and has more than three times the nuisance value of the average starling.

Mynah Bird Sassy Fellow

The common mynah wears glossy plumage of black or darkest brown. There are white patches on his wings, and his head may be adorned with bare patches of skin called wattles. The crested mynah bird is crowned with a tuft of feathers. The talking mynah bird of India often becomes a household pet, because he can be taught to imitate the human voice. He can parrot a few words, sing a few notes off-key and even whistle. There are quite a few of these pet mynah birds in America. Let's hope that they do not escape and make themselves at home in the wild.

Like his small cousin the starling, the mynah bird is a very sloppy housekeeper. The ground is littered with straws from his shaggy nest, and where there is one nest, there are scores of others. The sassy fellow is so bold that a human being can walk within a few feet of him, but sometimes a neighborhood cat can best him. This happens when Mr. Mynah gets into a heated squabble with another mynah bird. The fighters get so angry with each other that they forget their enemies and up creeps Miss Kitty. At the right moment, she pounces and runs off with a mynah bird dinner

* * *

Andy sends a **Hammond's Nature Atlas of America** to Larry Anderson, age 12, of Clearwater, Neb., for his question:

What are the ungulate animals?

The word ungulate is coined from an older word meaning a nail or hoof. The ungulates form a large group of animals which trot around the world on hooved feet. It includes our cattle, the deer and the graceful antelopes. Horses, too, are ungulates; so are the pigs and the rhinos. The elephant is also classed as an ungulate.

Most ungulates are vegetarians, and many of them chew their cud. But the big-type ungulates eat both meat and vegetables. Many ungulates have horns or antlers, but the elephants and the horses do not. All ungulates are mammal animals that give birth to live babies

Leftovers to Grow New Meals in Space

WASHINGTON (AP) — A research firm is working on tissue-culture techniques it hopes might enable space travellers to grow one meal from the scraps of a preceding one, and so on and on.

The ultimate result of the experiments conceivably could be production of food items such as tomatoes without leaves, stems or roots and steaks of controlled weight, shape and tenderness without growing an animal.

Melpar Incorporated, an aerospace firm in suburban Falls Church, Va., has been carrying on research for two years.

In a recent press release the firm's president, Paul Ritt, said some "very modest results" have been obtained in Melpar laboratories, but estimated it might be three or four years before the experiments succeed on a significant scale.

The process requires a solution of nutrients containing the more than 90 substances that nature provides to growing organisms.

A sample of the tissue—a piece of steak for example—is placed in this culture. Under strict conditions of light, temperature and sterility control, the tissue grows.

The tissue culture first became known publicly in the 1940s, when a Nobel Prize was awarded to a team growing monkey tissue culture for polio vaccine applications.

Snooker League

Standings and this week's results of Inter-Club Snooker League play:

Results—Elks 7, Tillicums 5; Britannia 9, Sidney 3; Pro Pats 9, Eagles 3.

Standings—Tillicums 114, Pro Pats 107, Britannia 103, Sidney 81, Elks 70, Eagles 64.

Potpourri

ACROSS
1 Number
4 Felines
8 2001 (Roman)
11 Hurried
12 Building addition
14 Not in
15 Incomplete (ab.)
16 To express audibly
17 Female saint (ab.)
18 Rinds
20 —— the Ball
22 Noun suffix
24 Cylinder (ab.)
25 Wagers
28 Rare
32 Above
33 Acquire
34 Place for research (ab.)
36 Doze
37 Pistol (slang)
38 Attractive
39 Not anywhere
42 Sign
43 Mortar-carrying trough
44 Tear
46 Base
49 Not ever
53 Boy
54 Drawing room
58 Soft drink
59 Love (Latin)
60 Elude
61 Red or Black
62 Through
63 Pitcher
64 Finis

DOWN
1 Journey
2 Decrease
3 Formerly
4 Produce an effect
5 Pismire
6 Explosive
7 Espy
8 Lion's share
9 Dumb
10 Roman road
13 Electromagnetic radiations
19 Speech impediment
21 Virus disease
23 Manly
24 Small vessel
25 Prohibit
26 Famous English school
27 Bustle
29 Close
30 Astringent substance
31 Tardy
35 Masculine nickname
38 Long silk mantle
40 Pronoun
41 Steed
45 Within
46 Move wings
47 Ornamental fabric
48 Scent
50 Hollow vessel
51 Paradise
52 Peruse
55 Street (ab.)
56 Government principles
57 Poem

Answer to Previous Puzzle

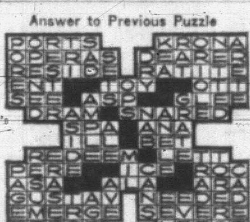

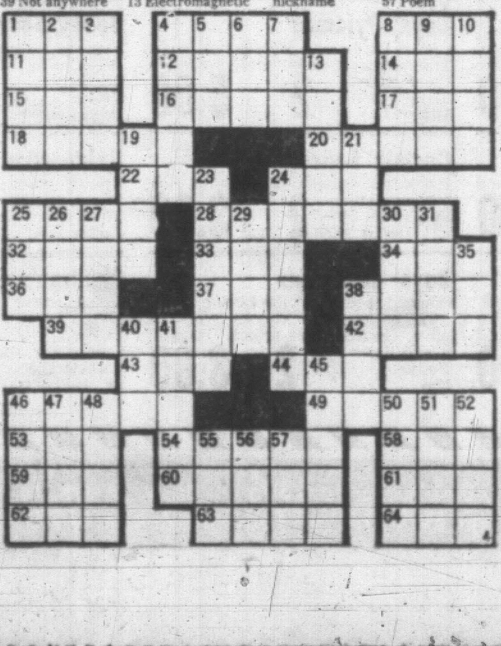

SAM'S STRIP

APARTMENT 3-G

B. C.

DICK TRACY

PROF PHUMBLE

BUZ SAWYER

NANCY

MARK TRAIL

BEETLE BAILEY

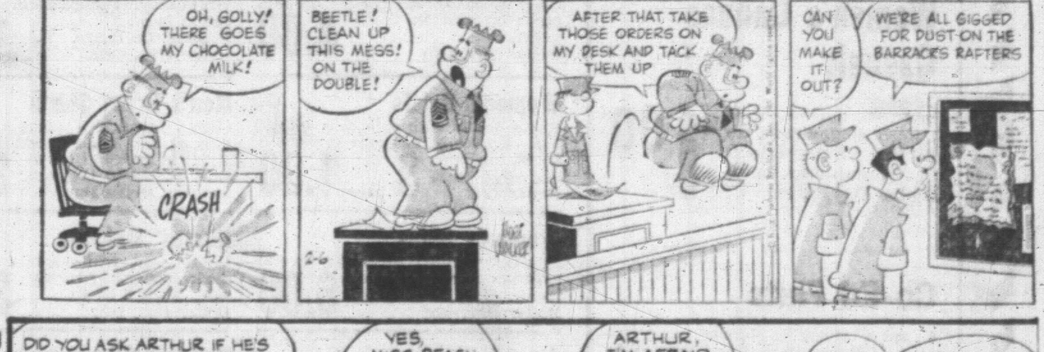

MISS PEACH

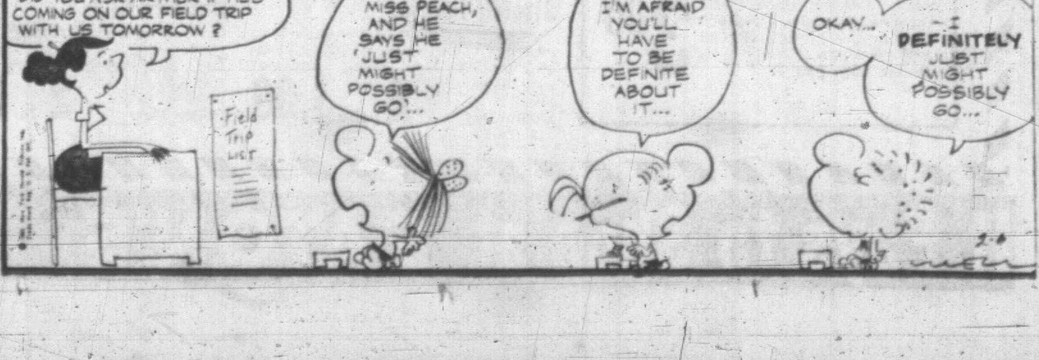

EATON'S Basement DOLLAR DAY

STARTS THURSDAY

EATON'S Will NOT Knowingly Be UNDERSOLD

This direct, unqualified statement by the largest retailer in Canada means that you can buy anything at EATON'S with complete confidence . . . because EATON'S will not knowingly be undersold.

Our prices are as low as any in town—tell us if we're wrong!

Look What A Dollar Buys!

It's always a gala day for savings at EATON'S on Dollar Day. Shop for household needs, hardware, clothing and sundries in person . . . or remember that phone orders are accepted on 3 or more items! Call EV 2-7141, ask for the Order Line.

Value-wise Savings in Practical Housewares 1.00 Each or Set

Rubber Gloves
Small, medium and large sizes for household chores. Dollar Day 2 pairs 1.00

Aluminum Teapot
Polished aluminum teapot with black bakelite handle. Approx. 4-cup size. Dollar Day, each 1.00

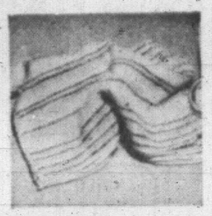

Dish Cloths
In heavy striped knit cotton, each about 12x 14". Dollar Day 8 for 1.00

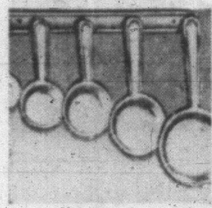

Measuring Cup Set
Aluminum set of five, with long handles to reach into canisters. Dollar Day, set 1.00

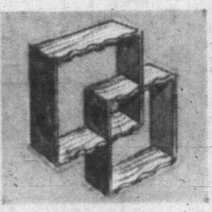

Shadow Boxes
Made of cherrywood, with nickel-plated corners. Hold knick-knacks attractively. Dollar Day, each 1.00

4-Cup Percolator
In lightweight aluminum with black plastic handle. Dollar Day, each 1.00

Measuring Jugs
Ceramic type on a wooden rack. 10-oz., 5-oz., 2-oz. and 1-oz. set of 4. Dollar Day, set 1.00

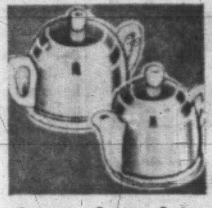

Cream - Sugar Set
In white pottery. Both have aluminum covers. Dollar Day, set 1.00

Mixing Bowls
4-piece set of plastic bowls. White, turquoise or yellow. Dollar Day, set 1.00

Ceramic Trays
Three section trays, white pottery with wooden centre post handle. Dollar Day, each 1.00

Pad and Cover Set
Silicone-treated cover, with Vaporfoam pad. Elasticized. Dollar Day, set 1.00

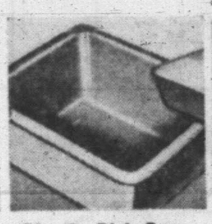

Plastic Dish Pans
Rectangular pans in yellow or turquoise. Approx. 14x10½x5¼". Dollar Day, each 1.00

Kitchen Shears
Heavy duty metal for hard work. To cut meat and bones. Dollar Day, each 1.00

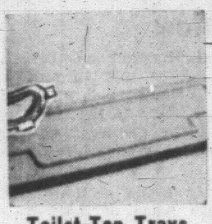

Toilet-Top Trays
Pink, turquoise or white rubber provide extra vanity space. Dollar Day, each 1.00

Plastic Clothes Basket
Choice of turquoise or yellow. Lightweight and handy. Dollar Day, each 1.00

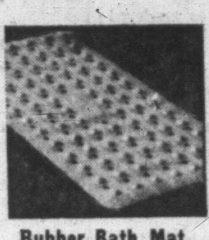

Rubber Bath Mat
Suction cup design holds firmly under foot. Dollar Day, each 1.00

Dog Dishes
Anodized aluminum, approx. 5½" diameter, 2¼" deep. Weighted. Dollar Day, each 1.00

Pitcher Set
Set of two, 60-oz. size with graduated sides. Dollar Day, 2 for 1.00

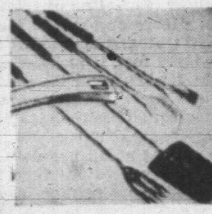

Barbecue Tool Set
3 pieces . . . tongs, turner and fork, with wooden handles. Dollar Day, set 1.00

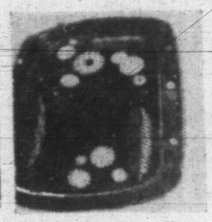

Metal Serving Tray
Featuring floral designs and attractive colours. Dollar Day, each 1.00

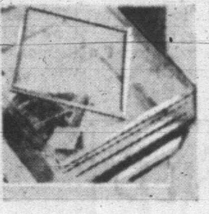

Look 'n' See Cake Pans
Clear plastic covers on aluminum pans. Approx. 8x8x2". Dollar Day, each 1.00

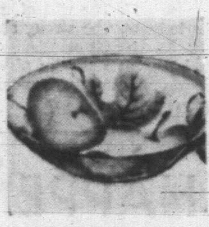

Enamelled Utility Bowls
Colourful florals, each approx. 16" in diameter. Dollar Day, each 1.00

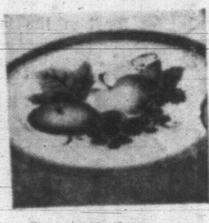

Enamelled Utility Trays
Handy for "carry out" from dining area to kitchen. About 18" size. Dollar Day, each 1.00

Plastic Cake-Saver
Clear top with tray bottom in assorted kitchen colours. Dollar Day, each 1.00

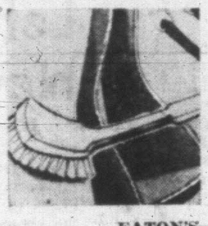

Toilet Bowl Brush
Approx. 16 inches tall. With holder in either black or white. Dollar Day, set 1.00

10-Quart Pail
Rectangular plastic pail, designed for use with sponge mops. Dollar Day, each 1.00

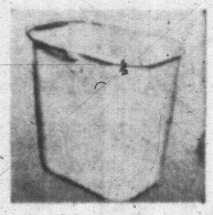

EATON'S—Housewares, Lower Main Floor, Phone EV 2-7141

AUTO ACCESSORIES

Curb Alarms
Protect tires, make parking easier. Adjustable for high and low fenders. Chromium-plated. Dollar Day, pair 1.00

Steering Wheel Muffs
Of heavy corduroy pile, to keep hands comfortable while driving. Washable, in several gay colours. Dollar Day, each 1.00

Automobile Antenna
Powerful antenna of chromium-plated, seamless brass tubing. Extends to 58", adjustable top cowling . . . waterproof. Dollar Day, each 3.00

Nenette Car Mop
Absorbs dirt as it cleans and polishes. Soft and thick, should not scratch. Dollar Day, each 2.00

Air Deflectors
For station wagons. Keeps rear windows free in any weather. Durable chromium finish. Dollar Day, set 6.00

Safety Belts
C.S.A. approved seat belts, with metal-to-metal buckle. All-nylon webbing, easy to install, in assorted colours. Dollar Day, each 5.00

EATON'S—Auto Accessories, Lower Main Floor, Phone EV 2-7141

Use Your EATON Account and Shop with NO DOWN PAYMENT
Enquire at the Accounts Office, Third Floor

Sundries Section
On the Lower Main Floor

Cups and Saucers
Dainty plain shades of pink, blue and yellow for everyday use. Dollar Day 10 for 1.00

Italian Glasses
Solid shades of blue, pink, amber and green. 7-oz. old-fashioneds or 5-oz. juice. Dollar Day 8 for 2.00

Rubber Mats
English-made non-skid rubber mats, for home or car. Beige, green, grey. Dollar Day 2 for 3.00

Paulin's Chocolates
Home-style chocolates. Peppermint patties, Duchess assortment, peanut crisps, creams and Ceylons. 1-lb. box. Dollar Day 2 boxes 1.00

EATON'S—Sundries, Lower Main Floor, Phone EV 2-7141

EATON'S BUDGET STORE FEATURES at EVEN DOLLAR PRICES

Women's Canvas Casuals
Canvas uppers with rubber sole, elastic tie at side. Sizes 4 to 9 in red and black only. Dollar Day, pair 1.00

Co-Ed Flats
4 smart styles in brown only. Leather uppers and composition soles. Sizes 5 to 9 in the group. Slip-on and tie styles. Dollar Day, pair 3.00

Illusion Heels
Black only, in two styles. Vinyl uppers, with composition soles. Sizes 5 to 9 in the group. Dollar Day, pair 4.00

Cotton Dusters
Printed and embossed cottons with short sleeves, button front. Pastel shades in sizes M.L. and 42 to 46. Dollar Day, each 3.00

Women's Skirts
Clearance of straight styles, some plain, others checked. Brown and black. Broken sizes 10-44. Dollar Day, each 5.00 to 7.00

Women's Sweaters
"Ban-Lon" cardigans, with novelty neck edging. White, beige, black. Sizes 16 to 20. Dollar Day, each 3.00

Men's Slippers
Two styles—open or closed heel, leather uppers, hard or soft sole. Sizes 6 to 11 in group. Brown, black or wine in group. Dollar Day, pair 4.00

Women's Briefs
Rayon briefs with banded or elastic legs. Choice of assorted colours in small, medium and large sizes. Dollar Day 3 pairs 1.00

Women's Slims
All-wool worsted plaids in several colours. Side zip, pleated front. Sizes 10-18. Dollar Day, pair 6.00

Stretch Panties
Women's two-way stretch panties in assorted colours and white. Elastic or banded leg. Small, medium and large sizes. Dollar Day 2 pairs 1.00

Seamless Nylons
Fine quality, seamless micro-mesh nylons in beige shades. Stock up at this price. Sizes 9 to 11. Dollar Day 2 pairs 1.00

Children's Socks
Rayon and cotton socks, striped or plain with nylon reinforced heel and toe. Sizes 6 to 10 collectively. Dollar Day 5 pairs 1.00

Out-size Panties
Plain or fancy knit briefs with banded leg. Pink, blue or white. Panties with gusset and banded cuff legs. Outsize only. Dollar Day 2 pairs 1.00

Boys' Socks
Clearance of boys' socks in wool and nylon blend. Substandards, but flaws are slight. Blue, grey and brown, in sizes 6½ to 10½. Dollar Day 2 pairs 1.00

Brassieres
Circled stitched cotton cup with elastic back and adjustable straps. White only. Padded satin cup with cotton back. Broken size range. Dollar Day, each 1.00

Men's Dress Shirts
Cotton broadcloth shirts in white, grey or tan. Regular and tab collar styles in group. Broken sizes but 14 to 17½ collectively. Dollar Day, each 2.00

Nurses' Oxfords
White only, with vinyl upper and thick, foot-easing rubber sole. Sizes 5 to 10. Dollar Day, pair 3.00

Out-size Slips
Opaque nylon slips with shadow-proof panel. Plain lace and nylon hem, lace and embroidery trimmed yoke. White only. Sizes 44 to 52. Dollar Day 2 for 5.00

Children's Pyjamas
English interlock ski pyjamas in pink or blue with white polo neck and cuffs. Animal motif on top. Elastic waist on pants. Sizes 4, 6 and 8. Dollar Day, pair 2.00

Men's Sport Shirts
Long-sleeved cotton sport shirts in assorted patterns and colours. Small, medium, large and extra large sizes in group. Dollar Day, each 2.00

Children's Robes
Strong, corded cotton kimona with long sleeves and Peter Pan collar. White background with dainty floral patterns in pink, blue and mauve. Sizes 4, 6 and 6x. Dollar Day, each 2.00

Men's Pyjamas
Cotton flannelette pyjamas with tailored tops and semi-elastic draw-string waist. Sizes A, B, D, E. Dollar Day, pair 3.00

Men's Jackets
Wool cruiser jackets in two weights. Blue, red, green plaids. Sizes 36 to 44. Dollar Day, each 10.00 and 12.00

Boys' Pyjamas
Cotton flannelette pyjamas for boys. Tailored tops, boxer style waist, on the bottoms. Sizes 6 to 16. Dollar Day 2 pairs 5.00

Curtain Panels
Rayon marquisette panels with wide bottom hems. Size about 60"x 81". Dollar Day 2 for 3.00

Boys' Cardigans
"Orlon" cardigans with button front. Two patterns to choose from in olive, charcoal and brown. Sizes 4, 6 and 6x. Dollar Day 2 for 3.00

Barkcloth Drapes
Attractive floral patterns on plain backgrounds. Size about 48"x84". Ready to hang with hooks. Unlined. Dollar Day, pair 5.00

Drapery Lining
Buy all your needs Thursday at this special low price! Light ecru colour . . . 45 inches wide. Dollar Day 2 yards 1.00

Baby Diapers
Chix soft, cosy diapers that are kind to delicate skin. Very absorbent and easy to launder. Come in packages of 1 dozen. Size about 21"x40". Dollar Day 2 boxes 7.00

Fitted Sheets
Strong white cotton sheets that fit smoothly and neatly. Double bed size. Dollar Day 2 for 3.00

Seamless Nylons
"Dorothy Vernon" fine quality seamless mesh nylons. Cocoa and beige shades. Sizes 8½ to 11. Dollar Day 3 pairs 2.00

Bobby Socks
Popcorn stitch and twirler style. White only. Sizes 6 to 9½ collectively. Dollar Day 2 pairs 1.00

Unbleached Sheeting
Strong quality sheeting that will bleach snowy white. 87 inches wide. Dollar Day, yard 1.00

Children's Slims
Lined cotton slim jims in boxer style with two front pockets. Neatly tailored . . . multi-coloured patterns with warm cotton doeskin lining. Sizes 3 to 6x. Dollar Day, pair 1.00

Children's Sleepers
Warm, cosy flannelette sleepers in two-piece style with attached feet. Blue, pink or yellow. Sizes 0, 1, 2, 3. Dollar Day 1.00

Plastic Yardage
Clearance of 36-inch printed plastic suitable for kitchens and bathrooms. Lovely choice of colours. Dollar Day 2 yards 1.00

Girls' Pyjamas
Soft, fluffy cotton flannelette pyjamas, pretty floral design on white background. Tailored tops, pants with elastic waist. Sizes 7 to 12. Dollar Day 2 pairs 3.00

Face Cloths
Striped terry face cloths that are soft and fluffy. Green/peach or blue/white. Dollar Day 6 for 1.00

Men's Socks
60% lambswool, 40% nylon . . . shrink resistant and colourfast. Light and dark grey, brown, beige, blue and green with fancy pattern on sides. Mostly size 11. Dollar Day 2 pairs 1.00

Boys' Cord Pants
Regular waist style pants with zipper closing. Choice of brown, grey or blue corduroy. Sizes 14 to 18. Dollar Day, pair 4.00

Sleepwear Clearance
Women's long and short gowns of good quality rayon acetate, lace trimmed. M. and L. only. Dollar Day, each 1.00

Women's Cotton Dresses
Women's Dan River fabrics, ginghams and prints in tailored styles. Sizes 12 to 20. Dollar Day, each 6.00

EATON'S—Budget Store, Lower Main Floor, Phone EV 2-7141

It Pays to Shop at EATON'S

Store Hours: 9 a.m. to 5.30 p.m. daily. 9 a.m. to 9 p.m. Friday. Telephone EV 2-7141 or Toll-Free Zenith 6100.

THE T. EATON Co. CANADA LIMITED

WEATHER: Mild, Rain

Victoria Daily Times

79TH YEAR
The Home Paper
Telephone 382-3131
Duncan 746-5611

VOL. 129, No. 321 ★ VICTORIA, B.C., WEDNESDAY, FEBRUARY 6, 1963—26 PAGES PRICE: 10 CENTS WEEKEND, 14 CENTS

See Local Election Roundup Page 13

Parliament Dissolved; Election Set April 8

In Our HOUSE

By Arthur Mayse

★ ★ ★

After the great wind, the still, small voice, and after the exhilirating but not very significant Gaglardi-Opposition duel on Tuesday, Mrs. Camille Mather to restore the decorum of the House.

This the first NDP member for Delta did with a twitch here and a tweak there . . . a plea for traffic controls at two school crossings in her riding, a bid for government medicare "with no profit making insurance companies involved," and a spirited urging of legalized lotteries.

Mrs. Mather also wants more room.

"We lack office space," declared the MLA whose MP husband, Barry Mather, was currently attending the final day of a federal House buffeted by sterner storms than our pre-budget teapot tempests.

"Our caucus room is crowded. There is only one room where you can go to dictate or to think out what you want to say. I hope we can prevail upon the minister of public works to give us more adequate accommodation."

Sub Coming?

Medicare is in the air, minority parties curious about the package and government coy. Victoria Socred Donald Smith added his touch of stagy suspense when he suggested that a gift-wrapped Medicare umbrella might just possibly be substituted for the touted $100 home-owner grant.

Here, I won't speculate, beyond pointing out that such action on Mr. Bennett's part would be out of character. Instead, listen a moment to a solid backbencher from Yale, Socred I. F. Corbett, as he talks about the Sons of Freedom.

"Their leaders," said Mr. Corbett, "all have jail terms, which is probably why they are leaders. They count it a high honor to go to jail for the Doukhobor cause.

"Ask children 10 years old what they want to do when they grow up, and they answer, 'Go to jail!'

"That's the type of thinking you have to deal with. Millions of dollars have been spent on these people in the past, and I don't see why this government should spend more money on a bunch who don't know to come out of the rain."

The Yale member did admit, however, that many Freedomites are "fed up with the life and don't wish it for their children.

"They want to get out," he said, "if they can."

Full Throttle

And now to the Hon. Philip Arthur Gaglardi, barrelling through NDP roadblocks, enjoying every minute of an hour-long shouting match.

The highways minister reserved his most spectacular fireworks for a reply to opposition members who baited him on government's expropriation of B.C. Electric Railway.

"You talk about swivel-sitting and kangaroo-jumping from the Liberal rump down on my right," he challenged. "Now what kind of kangaroo-hopping is this?"

The portable rostrum placed on each speech-making member's desk skidded as he leaned on it, scowling across at A. B. Macdonald, Vancouver East, who had risen on a point of privilege to remind Mr. Gaglardi that NDPs had moved to delete from the expropriation bill a section that forbade BCER recourse to the courts.

"I say again," Mr. Gaglardi declared at full volume, "we come to a legislature to voice our opinions, and when everyone on the floor of this House voted for that bill, they gave consent to everything in the bill!"

Confused uproar from across the floor, silenced by Speaker L. H. Shantz with a crashing stroke of his gavel.

I Have Spoken

"When I call for order in this House," Mr. Shantz warned sternly, "I expect order. No one is to shout over my voice!"

Not long thereafter, Mr.

Continued on Page 3

Pleased Smile was flashed by Liberal Leader Pearson as he left Commons after dramatic event Tuesday night which today propelled country into another election campaign.

Fingers Crossed, Prime Minister Diefenbaker entered House of Commons Tuesday night shortly before defeat on two votes of non-confidence. (CP Wirephoto.)

ELECTION FACTS AND DATES

OTTAWA (CP)—Key dates and times for the federal general election April 8 announced today by Prime Minister Diefenbaker:

Feb. 18 (Monday)—Enumeration of anticipated 10,000,000 voters begins, ending Feb 23.

March 11 (Monday)—nominations close at 2 p.m. in 21 large scattered constituencies.

March 25 (Monday)—Nominations close at 2 p.m. in the remaining 242 constituencies, two of which return two members apiece.

March 30 and April 1 (Saturday and Monday) — advance polls open 8 a.m. to 8 p.m.

April 8—general voting, 8 a.m. to 7 p.m.

All times are local standard.

Dief Supported By Tory Caucus

By ALEX YOUNG
Times Ottawa Bureau

OTTAWA—April 8 was set today as the date of the next federal election.

On that Monday Canadian voters will have a chance to reconsider their collective decision of last June 18 when they elected a "House of minorities" with no one party able to claim definite voting control of the House of Commons.

Tuesday night saw the collapse of the minority Diefenbaker government.

Its ability to survive previous voting crises came to an end as the three opposition parties joined forces to decisively vote non-confidence in the administration.

Today Prime Minister John Diefenbaker recommended and got from Governor-General George Vanier dissolution of Parliament and setting of the April 8 election date.

Mr. Diefenbaker was driven through a snow storm in a Canadian Army limousine from Parliament Hill to Government House to seek dissolution.

He began his meeting with the governor-general at 12:50 p.m. EST and emerged at 1:12 to announce dissolution and the election date.

He also announced a pro forma date for the opening of the next sitting of Parliament—May 16; this is simply a formality required by law, however, and does not necessarily mean Parliament will meet on that date.

The prime minister appeared relaxed after his meeting with the governor-general. He displayed confidence that his party was behind him, despite widely-spreading rumors of a revolt against his leadership from within the cabinet.

Dief Claims 'Overwhelming Support'

A morning caucus of more than 100 Conservative MPs, he said, should not be described as having given him a vote of confidence. It was rather "the most overwhelming support I have received in all my years in public life."

He told reporters he expected to have no further resignations from the cabinet, but would have to fill perhaps two vacancies.

Those would be the vacancy left by the resignation Sunday of Defence Minister Douglas Harkness, and the vacancy yet to be created by the resignation of Public Works Minister Davie Fulton, who has become B.C. leader of the Conservative party.

Mr. Diefenbaker would not indicate when the new appointments would be made.

He said he would have no further announcements today, adding with a smile that he was taking into consideration "the physical condition of reporters who have been racing up and down this last few days."

At the morning Conservative caucus Mr. Diefenbaker apparently succeeded in squelching a budding revolt from some of his cabinet ministers.

Loud cheers echoed in the closed Tory meeting as the prime minister appealed for his MPs to back him through the coming election.

Tory caucus chairman George Hees said after the meeting that it was "the best we ever had."

'We'll Knock Hell Out of the Grits'

He emerged arm-in-arm with the Prime Minister. Both men beamed and Mr. Hees said:

"We are on the road and we are going to knock hell out of the Grits."

Mr. Hees categorically denied any "revolt" from within the cabinet against the Prime Minister's leadership. So did minister without portfolio Wallace McCutcheon ("the cabinet is united, absolutely," the senator said) and Finance Minister George Nowlan (who said "there is no dissension").

But Transport Minister Leon Balcer and Associate Defence Minister Pierre Sevigny admitted after the caucus that they had had some differences with the Prime Minister.

However, that had been cleared up, they said, and all members of the cabinet were going into the campaign united.

Both men, however, refused to say whether their differences related to the leadership question.

In any event the backbenchers clearly had come to the Prime Minister's support. One report had it that they had told the dissenting cabinet ministers to "lay off," warning that it would be disaster for the party to get into any internal fights at the beginning of an election campaign.

Vote on Crucial Motions: 142-111

The final end came for the Diefenbaker government—so far as its control over parliament was concerned—at 9:04 p.m. EST Tuesday night.

That was when the last vote was counted in the formal and standing vote.

The clerk tallying the vote turned to Speaker Marcel Lambert and called out the results—142 in favor of non-confidence in the government, 111 against.

It was a repeat of an earlier vote.

Both times two members of the New Democratic Party voted with the government.

When the prime minister arose after the final vote to announce he would be advising the governor-general and then adjourned the House, MPs of all parties put on a demonstration, singing, throwing papers in the air and exchanging jibes about who would win the election.

The doom of the Diefenbaker ministry had been sealed earlier in the day when all three opposition parties announced they would combine their voting power to down the government.

Their decisions came in the midst of a day of crisis and turmoil on Parliament Hill.

An internal cabinet revolt broke out. It was aimed at persuading Prime Minister Diefenbaker to resign and make way for a new Conservative party leader and prime minister.

Mr. Diefenbaker described reports of such a rebellion as the product of "the Liberal propaganda factories."

Tuesday night's votes came after the prime minister delivered a fervent appeal to the opposition not to defeat his government and force an election, but to give it a chance to bring on legislation and fiscal measures.

Mr. Diefenbaker, making a last-ditch attempt to shake Social Credit and New Democratic parties from their announced intention to help topple the government, launched a

Continued on Page 3

Highway, Rail Traffic Disrupted

By The Canadian Press

A 2.8-inch rainfall and melting snow combined to wash out three large sections of the Trans-Canada Highway in the Fraser Canyon Tuesday, cutting both transcontinental railways and causing an estimated $1,000,000 damage.

Highways Minister Gaglardi of British Columbia said the highway will not be open until

CALGARY (CP) — Canadian Pacific Railway said today it is resuming its west-bound service to British Columbia.

Friday at the earliest and CPR officials said their main line may be out even longer.

B.C. highways department officials in Kamloops said the washouts, most of which were in the Lytton area 40 miles west of Kamloops, might be even more costly than similar ones a year ago.

Five cars were abandoned between the washouts and a sixth was swept into the Thompson River, a tributary of the Fraser, moments after the occupants jumped out.

MUD A PROBLEM

Mud has proven a problem second only to the washouts. At one point the Trans-Canada Highway is blocked by rock and oozing mud 200 feet wide and 15 feet deep.

LONDON (CP)—Fresh blizzards swept across much of Europe today, disrupting communications and isolating whole communities from Britain to the Balkans.

How Big a Part Did JFK Play?

By HAROLD MORRISON

WASHINGTON (CP) — The Washington Post says the Jan. 30 state department public criticism of Canadian nuclear policy was not concocted on the spur of the moment nor was it a surprise to the White House.

Saying diplomacy requires that the state department take the "rap" for the pulic criticism, The Post suggests that President Kennedy and his administration were well aware of all the Canada-U.S. nuclear developments.

This follows a report by Washington Star columnist Doris Fleen suggesting that the public criticism, which Prime Minister Diefenbaker described as an unwarranted intrusion in Canadian affairs, was designed to help Liberal Leader Lester B. Pearson in his fight against Diefenbaker.

Without mentioning any names, the columnist said a "rather important name" is linked to the speculation that "some well-meaning friend here decided to give Mr. Pearson a hand."

State Secretary Rusk, has taken personal responsibility for the statement and has maintained that President Kennedy did not see it before it was issued. The White House takes a similar position.

An informant said the final draft was sent to the White House but it apparently ended up on the desk of an official in the office of McGeorge Bundy, Kennedy's national security adviser.

However, on the night the statement was issued, a White House informant said the president was well aware of the statement and the decision to issue it. The following day White House Press Secretary Pierre Salinger confirmed that the President was kept abreast of all the developments but he did not say specifically that the president had seen the final draft of the statement.

The Post said the Kennedy administration decided to make the statement public because Diefenbaker, in his Jan. 25 speech in the House of Com-

Continued on Page 3

NEVER BURN A HOUSE UNLESS THEY'RE ASKED

VANCOUVER (CP)—Thirteen women members of the Sons of Freedom sect said Tuesday they set fire to the home of orthodox Doukhobor leader John Verigin only after getting a written invitation from him to burn it down.

The women were appealing an arson conviction in the British Columbia Appeal Court. The appeal was turned down.

One of the women, Mrs. Helen Ogloff, told the three appeal judges, "We did not go to burn a home that we were not invited to burn. I only burn where I have a written invitation."

The women are serving a two-year sentence for arson.

New U.S. Curb On Cuban Trade

WASHINGTON (AP) — President Kennedy today barred shipment of U.S. government - financed cargoes on any ship which has been to Cuba since Jan. 1.

The long-expected order is aimed at discouraging western ship owners engaging in trade with Cuba.

The new regulation falls considerably short of more sweeping proposals first planned by the administration last fall.

White House sources said the tougher proposals have not been adopted because of U.S. diplomatic success in getting the maritime countries to cut down on the Cuban trade.

These sources said too that stiffer regulations may be issued later if needed—and meanwhile the number of non-Communist bloc ships calling at Cuban ports has dropped to 14 in January from 92 last July.

Chronology of Events in Ottawa

OTTAWA (CP)—Chronology of events in Canada's nuclear warheads controversy:

JAN. 3, 1963

Gen. Lauris Norstad, retired NATO commander, told an Ottawa press conference Canada cannot fulfil its NATO commitments unless it accepts nuclear warheads for its forces in Europe.

JAN. 25

Liberal Leader Pearson said in a Commons defence debate Canadian forces in NATO and NORAD should be speedily equipped with defensive tactical nuclear weapons, but that Canada should then seek to negotiate a "more appropriate role" in the defensive alliances.

Prime Minister Diefenbaker, following in the debate, said Canada has been negotiating with the U.S. for nuclear warheads to be available in case of emergency but will seek clarification of its NATO defence role when a NATO council meets in Ottawa in May.

JAN. 26

Defence Minister Harkness said in an interview that Mr. Diefenbaker's speech did not indicate scrapping of the nuclear carriers Canada now has at home and in Europe.

JAN. 28

Mr. Harkness issued a press statement which interpreted Mr. Diefenbaker's Jan. 25 speech and said Mr. Harkness believed an agreement for U.S. warheads can be completed "in the near future."

JAN. 30

The U.S. state department issued a press statement taking issue with points raised by Mr. Diefenbaker in his Jan. 25 speech.

JAN. 31

Opposition parties forced a special Commons debate on the U.S. statement, all four party leaders denouncing the U.S. move as interference in Canadian affairs.

FEB. 4

Mr. Harkness announced his resignation as defence minister at a morning press conference, then told the Commons he resigned because he and the prime minister could not agree on the nuclear issue. Mr. Harkness said he wanted nuclear warheads for Canadian forces.

Prime Minister Diefenbaker told the Commons he had accepted the resignation although he found it difficutl to understand.

Mr. Harkness told a late afternoon press conference he did not believe the government could be elected on its present defence policy because most Canadians favor adoption of nuclear warheads.

Liberal and Social Credit motions of non-confidence were moved in the Commons, both seizing in part on the resignation of Mr. Harkness.

FEB. 5

The Conservative government was defeated in the Commons when the three opposition parties supported the two non-confidence motions by identical votes of 142 to 111.

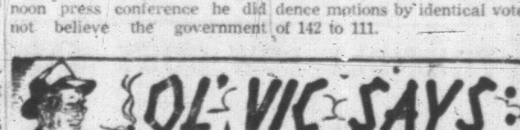

It w'd hev bin better t' hev a Fall election than a Spring one—last Fall.

★ ★ ★

Wonder if any o' th' election campaigners will think t' bring up th' REAL issues?

★ ★ ★

A poll is better'n a barricade as a thing t' rush t'.

WIRE BRIEFS

Bases Closed

OTTAWA (CP)—Two of the four United States air force air tanker refuelling bases in Canada will be closed, it was learned today. The two to be closed are at Fort Churchill, Man., and Frobisher on Baffin Island.

Army Chief Jailed

MONROVIA, Liberia (AP)—Liberia's government says its army commander is under arrest for a Togo-like plot to assassinate long-time President William V. S. Tubman and seize power in Africa's oldest republic.

U.S. Plane Downed

SAIGON (AP)—A Vietnamese air force fighter-bomber piloted by two U.S. Air Force captains crashed and exploded in jungle-covered mountains today while on a strike mission.

136 Rescued

INCHON (AP)—A crowded South Korean ferry struck floating ice and sank 15 miles northwest of Inchon today. National police said the ferry's passenger list carried 140 names and that an initial head count of the survivors showed four persons missing.

Suspects Arrested

ENGCOBO, South Africa (Reuters) — Police announced today they have arrested three Negroes in connection with the massacre of five whites, all members of the same family, by Negro raiders, 20 miles from here Tuesday.

Index to Inside Pages

	Page
More Rumblings on Cuba Buildup	3
B.C. Members of NDP Bolt Ranks	5
Campaign Issues Worry U.S.	5
A-G Approached on 'Phony Pool'	17

Ask The Times	13	Entertainment	17	Stott	5
Births, Deaths	18	Finance	10	TV Listings	19
Classified	18	Penny Saver	14	Wilson	25
Comics	25	Radio	23	Why Grow Old?	11
Dear Abby	14	Sports	8, 9	Women	14, 15

FULL TORONTO TRADING

TORONTO CLOSING STOCKS
By The Canadian Press
Toronto Stock Exchange—Feb. 5

Complete tabulation of Tuesday transactions. Quotations in cents unless marked $. z—Odd lot, xd—Ex-dividend, xr—Ex-rights, xw—Ex-warrants. The net change is from the previous board-lot closing sale.

In addition to the Canadian Press reports of the full Toronto trading, market quotations are also supplied by Canadian Investment Dealers' Association, James Richardson & Sons, Hugh Mackay & Co., A. E. Ames & Co., Hagar Investments Ltd. and J. H. Burns & Co.

INDUSTRIALS

A—B

Stock	Sales	High	Low	Close	Net Ch'ge
Abitibi	3590	$41	40⅞	40⅞	
Ackland	130	360	360	360	+10
Alta Dist	500	265	260	260	—5
Alta Dis vt	500	225	225	225	
Alta Dis w	100	75	75	75	
Alta Gas	3600	$29⅛	29¼	29¼	— ⅝
Alta Gas pr	z5	$108	108	108	
Alt Gas w	750	900	865	865	—50
Alta Nat	1075	$18¼	18⅛	18¼	
Alg Cen	115	$20	20	20	
Alg Cen w	440	570	570	570	—30
Algoma	1520	$47⅞	47⅝	47½	
Algonquin	200	$12	12	12	+1
Alumini	3440	$24⅜	23⅞	24	— ⅛
Alum 2 pr	425	$49	48⅝	49	+ ¼
Analog	100	150	150	150	
Analog wts	1700	45	44	44	—3
Argus	496	$10	9⅝	9⅝	— ⅜
Argus B pr	265	$51	50⅝	50⅝	— ¼
Arg C P pr	3375	$8⅝	8⅝	8½	— ⅛
Ash Temple	300	$11⅞	11⅞	11⅞	— ¼
Atl Sugar	815	$17	16⅞	16⅞	— ⅛

Stock	Sales	High	Low	Close	Net Ch'ge
N Groc pr	z15	$27½	27½	27½	
Nat Trust	225	$26	26	26	+ ½
Noranda	1144y	$33	32⅞	33	+ ⅛
NO NGas	5185	$18⅝	18⅝	18⅝	
NQ Pow	30	$32	32	32	
Nor Phone	z135	$9¼	9⅛	9⅛	
NW Util pr	100	$82½	82	82	
NS LP	z20	$23¼	23¼	23¼	

O—S

Stock	Sales	High	Low	Close	Net Ch'ge
Ogilvie	290	$13¼	13¼	13¼	
Ocean Cem	306	$11⅛	11⅛	11⅛	— ¼
Ont Steel	850	$15¼	14⅞	15	
Ont Store	100	400	400	400	
Oshawa A	278	$31½	31	31	
Page Her	1655	$21⅞	21⅝	21½	— ⅜
Pbina	1700	$7½	7½	7½	
Phantom	100	450	450	450	—25
Pow Corp	8135	$8⅝	8½	8½	— ¼
Premium	300	170	170	170	+5

MINES

Stock	Sales	High	Low	Close	Net Ch'ge
Siscoe	3600	186	185	185	—1
Stanrck	400	110	110	110	
Starratt	4000	7	7	7	
Steep R	4245	515	505	505	—10
Sturgeon	4100	27½	27½	27½	— ¼
Sud Cont	9000	9	8	8½	— ½
Sullivan	1160	179	175	175	
Sunburst	2200	12½	12½	12½	

T—Z

Stock	Sales	High	Low	Close	Net Ch'ge
Teck-H	300	163	162	162	+1
Temag	1000	74	74	74	—1
Territory	500	14	14	14	
Thom L	13000	67	63	63	—4
Tombill	3400	75	74	75	

OILS

Stock	Sales	High	Low	Close	Net Ch'ge
Secur Free	1000	665	665	665	—5
South U	80000	14	12½	14	+1
Spooner	12000	12	10	12	+1½
Trans Can	16500	61	60	60	
Triad Oil	1200	166	165	166	—1
Unispher	25333	43	40	42	+2
U Canso vt	1056	130	130	130	+7
Un Oils	27192	148	143	144	—3
Un Reef P	1500	22½	22½	22½	
Wsburne	4000	85	84	85	+1
Wstates	200	565	565	565	+25
W Decalta	9398	110	106	110	+3
Windfall	1000	19	19	19	
Yan Can	7000	6	5½	5½	

TOP TRADERS

TUESDAY

MOST ACTIVE TORONTO STOCKS
By The Canadian Press

INDUSTRIALS

Stock	Sales	High	Low	Close	Net Ch'ge
Atlas	43036	$37	36⅞	37	
BA Oil	11370	$30	30	30	
Trans Mt	8930	$14½	14⅜	14⅜	— ⅛
Pow Corp	8135	$8⅝	8½	8½	— ¼
OILS					
SouthnU	80000	14	12½	14	+1
C S Pete	50675	460	400	430	+35
C S Pete	50675	460	400	430	+35
Un Oils	27192	148	143	144	—3
Pamoil	27800	50	47½	48	—2
Unispher	25333	43	40	42	+2
MINES					
Bibis	539850	23	18	22	+4
Deer Hrn	451300	61	54	60	+6
Cheskrk	126500	11	9½	10½	+ ½
Eldrich	115400	22½	19⅛	21½	+1½
A Arcad	89460	67	61	65	+1

Closing Averages

TUESDAY

DOW JONES:
30 Industrials ...681.30, off .71
20 Rails ...148.18, off .05
15 Utilities ...135.28, off .35
65 Stocks ...239.98, off .30
Total shares: 4,050,000.

TORONTO:
Industrials ...595.98, off 3.56
Golds ...92.98, up 1.61
Base Metals ...199.81, off .98
Western Oils ...115.52, off .45
Shares: 3,992,000.

HONTREAL:
Industrials ...120.5, off .6
7 Banks ...126.4, off 1.5
Utilities ...114.4, off .3
Papers ...104.2, up .6
Shares: 886,500.

VANCOUVER:
20 Industrials ...117.63, off .64
20 Mines ...106.64, off .62
20 Oils ...74.80, off .12
Sales: 279,091.

VANCOUVER—NOON TODAY

OILS

	Bid	Asked
Bata Pete	4	6
Canadian Pete	32	36
Castle Oil	19	20
Centrl Del R	..	895
Charter Oil	105	110
Dom Lsholds	54	
Fort St John	110	120
Futurity	14	..
Home Oil A	12½	..
Do B	12½	..
Pacific Pete	12	12¼
Peace R Pete	24½	25½

	Bid	Asked
Huestis	28	28½
Hurley	27	29
Kamloops Cpr	7	7½
Kty B Metals	17	17½
Magnum Cpr	37	39
McKinney GM	27	28
Mid West Cpr	10½	11
Mineral Mt	11	30
Mt Washingtn	101	104
Nat Exp	5	..
New Ainsworth	6	6½
New Cronin	5	6
New Hamil	17	18½
New Indian	13	

	Bid	Asked
Do 6% pfd	107	..
Do pfd	108¼	109
BC Turf	100	115
Canarama	100	..
Do pfd	200	..
Cdn Brwries	10½	10⅝
Cdn Collieries	7⅜	7½
Do pfd	91	92
Cptl Estates	5⅝	
Centnl Mtge	330	335
Cold L Pipe	65	70
Cons Smelters	23⅜	23⅝
Coronation CC	7½	7⅝

NEW YORK CLOSING PRICES

TUESDAY

UNLISTED, PIPELINES, ETC.

TUESDAY

LONDON STOCKS

BUSINESS VIEWS

Packaging Assumes Major Role

By GORDON BELL
Times Business Editor

In every phase of industry these days packaging is assuming a bigger role in the presentation of the product to the customer.

Now one B.C. lumber company is shipping its kiln-dried hemlock to market in neatly-wrapped, brown paper parcels.

Gordon Bell

The new method of marketing kiln-dried lumber was unveiled Tuesday at the Marpole sawmill division of Rayonier Canada (B.C.) Ltd.

Peter Sloan, vice-president of lumber operations, said the packaging would result in substantial cost savings for distributors and customers who would no longer require covered warehouse space for storing kiln-dried lumber.

The paper wrapping, a tough waterproofed paper impregnated with asphalt, is capable of protecting the hemlock against dampness in transit and when stored in outside lumber yards for at least six months.

Rayonier is the first company in Canada to paper-package its lumber, although a few U.S. companies have started using the process. It is estimated that handling costs are reduced by at least 65 per cent with the use of the package.

Measuring two feet high by four feet wide, the packaged lumber units are sold in lengths varying from eight to 24 feet. The units are strapped together with steel bands before the waterproof paper is applied.

Rayonier expects the new package will greatly expand the market for kiln-dried B.C. hemlock.

* * *

The British company which has set razor blade manufacturers in North America on their ears—Wilkinson Sword Edge Co. Ltd.—has announced expansion plans for four major market areas, Britain and Europe, North America, the Far East, and the Middle East and Africa.

The company, which does very little advertising, has upset established market patterns of Canadian and U.S. blade makers with its stainless steel blades. Wilkinson's Canadian plant figures in the expansion plans—which may mean the blades will come out from under store counters soon.

MARKET SUMMARIES

Prices Remain Down In Toronto Trading

Prices on the Toronto stock market remained on the downside today but appeared to be inching up from their lows.

Banks were weakest among industrials, with Montreal, Nova Scotia, Toronto-Dominion, Royal and Canadian Imperial Bank of Commerce all showing declines ranging to 1½.

Steels also slipped, as Algoma dropped ½, Dominion Foundries and Steel ⅝ and Steel Company of Canada ⅜.

Alberta Gas, Aluminium and Trans-Canada Pipe Lines all resisted the prevailing weakness, rising in a ⅛ to ⅝ range.

Steels and selected blue chips advanced on a recovering market at New York.

AT TORONTO among base metals, Denison gained ⅝ and Falconbridge ⅛, while International Nickel slipped ½ and Noranda ⅛. In speculatives, Deer Horn climbed as high as 72 cents, ahead 12 cents, before easing.

Western oils had Home A off ⅛ and Home B ahead ⅛.

AT NEW YORK Walker Gooderham was up ⅛ among Canadian issues while Hudson Bay Mining fell ⅜ and Canadian Pacific and Distillers Seagrams each dropped ¼.

Prices advanced generally on the American exchange. Trading was moderate. Fargo Oil gained ⅛ but Brazilian Traction and Jupiter Corp. each lost ⅛.

AT MONTREAL stocks remained lower in moderate trading on the stock exchange today.

Brazilian Traction, up 75 cents Tuesday on news a take-over settlement with the Brazilian government is expected soon, dropped 20 cents to $4.10.

AT LONDON the stock market moved irregularly today. Gilts reacted following their recent gains, generally losing 1/16 or ⅛. U.S. dollar stocks declined and Canadians were dull. International Nickel and Price Bros. each lost a couple of points. B.C. Power, Noranda, Imperial Oil and Consolidated Mining were nearly a point lower. The dollar premium fell ½ per cent to 7 per cent.

Foreign bonds were quiet. Continental equities lost ground while banks eased.

AT VANCOUVER today trading was fairly heavy. Peace River Pete dropped to .25 with Bethlehem down at $2.42 and Cowichan down at .76. Mt. Washington fell to $1.03 with Granduc down at $3.80 and Western Mines dropped to $2.74. Lornetide Finance sold for $16⅛ while Trans Canada Pipe rose to $24¾ and West Coast V fell to $13¾.

Food Prices Help Boost Living Costs

OTTAWA (UPI)—Higher prices for food and television sets helped push Canadian living costs up slightly between December and January, the bureau of statistics reported today.

The bureau set the January consumer price index—the nation's cost of living gauge—at 132.0 compared with 131.9 in December. The index, based on 1949 prices, stood at 129.7 a year ago.

Increases in the food, housing and recreation and reading indexes produced the month-to-month rise, offsetting lower costs for clothing and transportation. The health and personal care, and tobacco and alcohol indexes were unchanged during the period.

The food index rose from 127.8 in December to 129.0 on the strength of higher prices for bread, sugar, citrus fruits, bananas and imported fresh vegetables. Beef and pork prices continued to decline and lower costs also were reported for eggs, turkey and canned vegetables.

Higher prices for television sets and phonograph records were the main factor in increasing the recreation and reading index. It rose from 148.2 to 148.6.

HOUSING UP

The housing component edged up from 135.7 to 135.9 because of higher costs for home-ownership.

The traditional January sales, particularly of men's overcoats and suits, women's fur and cloth coats and children's winter coats, cut the clothing index from 115.8 to 114.7. The transportation component fell from 140.2 to 139.8 on the strength of further price declines for gasoline in Eastern Canada and lower prices for new passenger cars.

Investment Funds

	Bid	Asked
All Cdn Com	898	984
All Cdn Div	634	695
Amer Growth	817	890
Assoc Inv	[illegible]	[illegible]
Beaubran	3309	3593
Cana fund	4298	4513
Cda Growth	484	529
Cdn Inv Fund	1034	1133
Cdn Trusteed	462	505
Champion	590	648
Collectif A	627	682
Do B	547	582
Do C	619	672
Commonwlth	881	965
Corp Inv	1026	1121
Div Secur A	2075	
Do B	426	469
Domn Comp	362	389
Domn Div	310	333
Domn Non-Res	354	381
Europe Grow	673	738
Ex Fund 62	532	567
Federated	474	518
First O and G	467	510
Group Inc	359	392
Grow O and G	947	993
Intl Mutual	431	468
Inv Growth	673	732
Inv Mutual	1244	1353
Leverage	742	813
Mutual Accum	366	400
Mutual Bond	729	763
Mutual BIF	572	599
Mutual Inc	526	575
Provident	487	529
Putnam	830	903
Regent	581	635
Savg and Inv	604	664
xSecur Fund	1275	1394
xTV Elect	1275	1394
xTV Elect	725	790
Timed Inv	630	692
Trans Cda A	3045	
Do B	2180	
Do C	629	684
Untd Accum	607	663

x—U.S. funds.

GRAIN PRICES

WINNIPEG (CP)—Irregular prices again were evident near the close of rather slow trading today on the Winnipeg grain exchange.

In oats and barley trade there was some domestic shipping purchasing and firm undertones, reflecting continued cold weather in Europe and the possibility of increased feed demands.

There was evidence of some flax buying promoted by exports of Canadian flax during the last week estimated at 400,000 bushels. There was fair overseas inquiry under the market.

Rye developed an easier tone.

Export loadings of Canadian wheat: Japan 625,000 bushels; Belgium 385,000.

	Open	High	Low	Close
Oats—				
May	82¼	82¼	81⅜	82
July	81⅞	87⅞	81½	81⅝
October	80	..	..	80
Barley—				
May	127½	128¼	127⅞	127½
July	125¼	125⅞	125¼	125⅝
October	121⅝	121¾	121⅝	121⅝
Flax—				
May	331⅛	333¼	330⅝	332⅞
July	328¼	330	328¼	329¾
October	324	324⅝	323½	324¼
Rye—				
May	149½	149⅞	148¼	148⅜
July	139⅞	140¼	138⅜	138⅞
October	133⅝	133⅞	132⅝	132⅝

Cash Grain Close

Track—326.
Oats—79.
Barley—129½.
Rye—147.
Flax—326.

CHICAGO (AP) — Only a few firm spots remained in the grain futures market today following reversal of a higher trend in initial transactions on the board of trade.

Soybeans retreated broadly and were down more than three cents in spots from the day's best. Only the nearby contracts of wheat and corn showed gains, both small. Rye was off two cents on selling described as liquidation.

	Open	High	Low	Close
Wheat—				
March	210⅝	211½	210¼	210⅝
May	210⅝	211⅛	209⅞	210⅝
July	193½	193⅞	192½	192⅞
Corn—				
March	114½	115	114¼	114⅞
May	116⅛	116⅝	115⅝	115⅞
July	117⅞	117⅞	116⅝	116⅞
Oats—				
March	72	72¼	70⅝	71¼
May	69½	70	69½	69¼
July	68⅝	68⅝	67½	67⅝
Rye—				
March	134½	134⅝	132¼	132⅝
May	133	133½	131½	131½
July	130	130	128⅝	128⅝
Soybeans—				
March	267⅞	269	263½	264½
May	271½	272½	266¼	267⅝
July	274	274½	269	269½

Now Is Time To Buy Beef

OTTAWA (CP)—The price of beef, at its lowest level since last spring, is expected to remain at current levels during February, the agriculture department says in its monthly food outlook.

Hog prices likely will remain high until deliveries pick up in March.

Broiler chickens will be plentiful with little change in price. Turkey marketings are down seasonally from the peak holiday period. However, large storage holdings and plentiful supplies of fresh turkey continue to make it an excellent buy, the department says.

This is the best time of year to buy eggs. The spring hatched chicks are at their peak output and egg prices will be seasonably low.

Heavier stocks of Quebec and British Columbia apples have kept prices below year-earlier levels.

A moderate increase in the price of potatoes may be expected as the marketing season advances.

SALE APPROVED

CALGARY (CP)—Canadian Husky Oil Ltd. has announced shareholders of Wainwright Producers and Refineres Limited and American Northland Oil Company have approved sale of the assets of the two companies to Husky.

$ EXCHANGE

VICTORIA — Banks buying cheques at 7⅝ premium, notes 7⅝ premium. Selling cheques at 8¼ premium, notes 8⅝ premium. Buying silver at 5⅝.

MONTREAL (CP) — The U.S. dollar was at a premium of 7⅝ in terms of Canadian funds, the Bank of Montreal reported near noon today. Pound sterling was $3.02½.

NEW YORK (CP) — Canadian dollar was up 1/32 at 92 11/16 in terms of U.S. funds. Pound sterling unchanged at $2.80 29/32.

Est'd 1898
THERE IS A
DIFFERENCE
IN
MORTGAGES
- Interest Rate
- Easy Monthly Payments
- Ease of Application
- Early Payout Privilege.

SAVE TIME AND MONEY
Call EV 2-4255 Now
J. H. WHITTOME
& Co. Limited
714 Fort St. EV 2-4255

Get TAX SAVINGS NOW for YOUR FUTURE SECURITY by using GOVERNMENT REGISTERED
RETIREMENT SAVINGS PLAN
CANADIAN INVESTMENT FUND
BASED ON A LONG TERM ACHIEVEMENT RECORD
For 1962 income tax purposes, join now.
Ask any Investment Dealer or Broker for free information or mail this to
CALVIN BULLOCK Ltd.
C-I-L HOUSE, MONTREAL 2

A. E. Ames & Co.
Business Established 1889
Members
Toronto Stock Exchange
Montreal Stock Exchange
Canadian Stock Exchange
Royal Trust Building • 612 View Street, Victoria
Evergreen 3-4171

FINANCIAL COLLECTION AGENCIES LTD.
Canada's Largest Collection Organization
Divisional Offices . . . Vancouver - Victoria - Calgary Edmonton - Regina - Winnipeg - London - Hamilton Toronto - Pembroke - Ottawa - Montreal - Quebec Chicoutimi - Saint John - Moncton - Halifax.
"Serving Business and the Professions Since 1926"
543 BASTION ST. PHONE EV 6-4494

LAWYER REQUIRED
Barrister and Solicitor with preferably at least 5 years' experience required for legal duties of a general nature including some counsel work. Salary to suit experience and ability. Full range of employee benefits. Please apply by letter or in person to:
Personnel Department,
B.C. Hydro and Power Authority,
970 Burrard Street,
Vancouver 1, B.C.

MATTICK'S FARM AND MARKET
GOLF COURSE — LAND
FOR SALE COMPLETE OR IN PART
Includes large roadside farm market, garden market, log Tea House, corral, barn with 20 Ponies, etc., miniature railway, nine-hole Golf Course, large family homes, 4 other houses and cottages, sheds. Located on 75 acres. Room for expansion of all activities. Owners retiring. Offers considered on any portion. Further information, Mr. Hamilton, GR 7-1555.
F. N. CABELDU LTD.
1212 BROAD STREET EV 3-7174

EXECUTIVE DIRECTOR
required for
B.C. Government Employees' Medical Services
VICTORIA
SALARY $635 - $755 per month, dependent upon qualifications. To manage a prepaid medical care plan providing physicians' medical care benefits for 48,000 persons and supervise a staff of 13 persons.
QUALIFICATIONS—University degree in Commerce or Business Administration with a sound knowledge of medical terminology, as well as a knowledge of accounting and statistical analysis.
Please apply in writing to B.C. Government Employees' Medical Services, Parliament Buildings, VICTORIA, B.C., on or before February 15, 1963.

Everybody Has Opinions and They're 4 to 1 for Nuclear Arms in Canada

In a random sampling of opinions taken by The Times today, Victorians were four to one in favor of nuclear weapons for Canada.

It also revealed that nuclear arms must be one of the most discussed subjects in Canadian homes today. Almost everyone approached had an opinion.

But the answers by some people indicated they were a bit confused on the issue. Several thought, for example, Bomarc missiles are for offensive use.

A typical comment from a person with this idea is that "Canada would be justified in using nuclear weapons in extreme circumstances."

In actual fact the nuclear arms issue is about weapons that are designed mainly for defensive purposes.

Mrs. Mary Williamson, 1533 Redfern, was one of the most outspoken in her opposition to Canada acquiring nuclear arms.

Said she: "If Canada were loaded with nuclear arms she couldn't defend herself. They say the nuclear deterrent is keeping the peace. Well, each side has enough deterrent right now."

John Barnard, 4150 Quadra, agreed with her. He asked: "What difference will a few Bomarcs make to North American defence?"

Mr. Barnard said the idea of engaging in nuclear warfare is insane. But if Canada took nuclear weapons from the U.S. arsenal then Canadians "would be joining the merry race of people who think war is an answer."

Mrs. L. Mackenzie, 2551 Chelsea Place, represents what she describes as the "let George do it" school of thought. She said she prefers to depend on U.S. strength to defend North America.

"That might not be the right spirit exactly. But I hate to see the spread of nuclear weapons," she added.

Mrs. D. Fyvie of 430 Springfield is against nuclear weapons because she thinks they are not needed.

"Since both Russia and the U.S. have nuclear weapons neither will go to war with them."

Those who favored the acquiring of the arms usually did so regretfully. But they felt it is a necessity.

Mrs. Edith Nelson, 1609 Redfern, expressed it this way: "We can't be caught unprepared."

Dr. W. J. Cochrane, 1760 Green Oaks Terrace, said the answer to the question can be seen by anyone who looks at a map.

"Look where Canada sits geographically. We're right in the middle. We must defend ourselves."

Dr. Cochrane said it is "Utopian" for anyone to think Canada does not need to look after itself.

The need for Canada to honor its commitment to NATO by acquiring nuclear arms was mentioned by A. J. Hodgson, 912 Carlton. He said it is essential that Canada work with the U.S. on continental defence.

Mrs. Mabel Yee, 3059 Larkdowne, doesn't like the idea of Canada getting the weapons. But she "more or less favors it" because of the need for protection against nuclear attack.

Canada should acquire the needed arms "not just because of our NATO obligations but to protect ourselves," said Archibald Pearce, 1015 Rockland. Anyway, he added, "we should do what we promised to do."

"What is the use of acquiring all those nuclear carriers if we don't get the arms to put in them?" asked C. O. Smythies, 5175 Polson Terrace. He said the carriers aren't much use without being nuclear armed.

Canada is a part of North America and should assume part of the responsibility for defending the continent, according to Ward Stephens, 4574 Vantreight Drive.

Since nuclear weapons are needed for adequate defence, he said, then Canada should accept them.

The apparent attitude of many persons was summed up by Mrs. D. B. Roxburgh, 291 King George Terrace.

Said she: "Canada does not have a great deal of choice in the matter. If anything happened between Russia and the U.S. we would be in the middle of it.

"I don't like the idea of us acquiring nuclear weapons. But I think we have to have them."

★ ★ ★

Monte Roberts

For many years, I have puzzled over the question of why women wear the kind of hats they do.

Just the other day, I finally got a reasonable explanation from a lady whose choice in hats is anything but.

"You can laugh all you like at my hats," she said. "But I wear the kind of hats I wear because of their therapeutic value.

"You see, I am essentially a non-conformist. But being, unfortunately, a member of the female sex, I am not permitted to not conform, if I make myself clear.

"Male conformists are allowed much more leeway in non-conforming than women. Just to mention one factor, men can grow weird and wonderful beards and thus express their individuality.

Women are not permitted to grow weird and wonderful beards.

"Therefore my only chance to express myself as a non-conformist is through my hats, and you can stop laughing now."

★ ★ ★

Speaking of beards—and I wish we weren't—isn't it time certain male members of our population realized the centennial celebrations are over?

Let them give their whiskers a rest until the next centennial, namely Canada's, comes along in 1967.

Meanwhile, I am thinking of starting a crusade to ban the beard.

★ ★ ★

A certain very young lady of my acquaintance was much taken with the Mary Martin TV production of Peter Pan Sunday.

When she went to bed at the conclusion of the program, she asked her mother if it would be all right for her to go out the window with Peter Pan.

"Certainly," said her mother.

The young lady thought for a minute. "But perhaps I'd better not go," she said. "He might not get me back in time for bowling."

★ ★ ★

It is all a matter of perspective.

As the teletypes chattered with earth-shattering news from Ottawa and Washington, news of politics and nuclear arms and death and destruction, there was a brief pause for a glimpse of sanity.

A report from Olympia, Washington, told of measures designed to protect ladybugs.

Topics Of The Day

A destroyer and frigate of the RCN Pacific Command are taking a dusting this week as they carry out a hunt for the submarine HMCS Grilse in waters off the west coast of Vancouver Island.

HMCS Ottawa and New Glasgow are the surface units involved in the exercise, which began well out to sea off Cape Flattery. Gale force winds are blowing and high seas running in the area.

Ships and sub are due back at their Esquimalt base Friday.

★ ★ ★

Victoria Musical Art Society will sponsor a recital by pianist Evelyn Gregory and baritone William Gregory this evening at 8:30 in the Oak Bay Junior High School.

Royal Jubilee Hospital Student Nurses Glee Club will sing five songs, conducted by Mary Wood.

★ ★ ★

Norman Findler has been installed as the new president of Victoria Gizeh Temple Shrine Club. Installed with him was Norman Copley, vice-president.

Other officers are Jack Walton, secretary; Kenneth Davies, treasurer, and Sid Sidaway, Charles Hunt, Thomas Parker, Edward Thomas, Richard Porter and James Wilmhurst, directors.

★ ★ ★

Dr. G. Heanley, consulting psychologist to Victoria's Metropolitan Board of Health will talk about child psychology when John Stubbs Memorial School P.T.A. holds a meeting at 8 p.m. next Monday in the school auditorium.

A three-year-old boy had his leg broken Tuesday evening when he was knocked from his tricycle by a truck on Burnside Road West.

Howie Blanchard, 3214 Wascana, was reported in good condition today in St. Joseph's Hospital.

Police said he rode his tricycle from behind cars parked in front of 9 Burnside West, into the path of the delivery van driven by Victor Normandeau, 2522 Roce.

The accident occurred at about 3 p.m.

★ ★ ★

Harold Gardner was elected president of the Victoria Insurance Agents' Association Tuesday. He succeeds Gordon Dunaway.

Jack Roberts was named vice-president.

The association's 42nd annual meeting—in the Colonial Inn—elected the following members to serve on the executive committee: John McTavish, Max Stewart, Gordon Brown, Charles Ellington, Roy Barris and Jack Boorman.

★ ★ ★

Accession to the throne of Queen Elizabeth II was marked in Victoria today by a 21-gun salute, fired at the Causeway by 5 (B.C.) Independent Medium Battery, RCA.

★ ★ ★

The 1st Battalion, PPCLI, will hold a seaward firing practice from 8 a.m. to 4 p.m. Feb. 18 at Albert Head Camp. High explosive and tracer will be fired from 160-mm recoilless rifles.

★ ★ ★

Driver of a car which entered the Douglas-Hillside Roundabout the wrong way after colliding with another vehicle, was fined a total of $400 in city police court Tuesday.

John G. Williams, 1260 Oxford, was fined $250 for impaired driving, and $150 for failing to remain at the accident which occured at about 12:25 a.m. at Douglas and Topaz. He pleaded guilty to both charges.

Thursday Meetings

Ss. Beaver Kiwanis Club: 7:30 a.m., Tally Ho; George Sturgeon, director of food services, St. Joseph's Hospital, "Hints for the Home Chef."

Victoria Real Estate Board: 9 a.m., Empress Hotel; Cliff W. Krueger, "Krueger's Salesorama."

Victoria Rotary Club: 12:10 p.m., Empress Hotel; Ed Pigott, "Pakistan."

Vic-Van Isle Kinsmen Club: 6:30 p.m., Holyrood House.

Oak Bay Kiwanis Club: 6:15 p.m., Oak Bay Beach Hotel; Harry Burling, "Achievements During 1962" and Don Johnston, "Plans for 1963."

Optimist Club of Victoria: 12:10 p.m., Yarrow Building.

DR. NORMAN ALCOCK
. . . at Canadian Club

World Peace Scientist To Speak Here

The founder of the Canadian Peace Research Institute, Dr. Norman Z. Alcock, will be guest speaker at a meeting of the Men's Canadian Club at the Empress next Wednesday.

Vancouver-born Dr. Alcock launched his CPRI last year with a nation-wide campaign for funds to establish a research program in Canada.

At that time it was planned to form the CPRI on a university campus but it has not been established so far.

The topic on which Dr. Alcock will speak is "Knowledge versus ignorance."

Dr. Alcock is a distinguished scientist and his view is that scientific techniques and approach must be applied to the problem of achieving peace in the world.

His viewpoint was developed in a booklet "The Bridge of Reason" which outlined the program for the CPRI.

Dr. Alcock worked on the development of radar in England during the Second World War. After the war he was employed as a research physicist at Atomic Energy of Canada Ltd. in Chalk River.

In 1950 he founded his own company to apply nuclear research to industrial purposes. In 1957 he became general manager of a division of Curtiss-Wright in Canada, and in 1958 was appointed engineering director.

In the fall of 1959 he began his study of the social sciences in relation to disarmament and peace. This led eventually to his plan for a Canadian Peace Research Institute.

Debt Retirement Fund Shows $24,424 Surplus

City Hall was given good news today—its debt retirement fund has a surplus of $24,424.

The fund, started in 1953 to help ease the shock in 1964 when payments from Greater Victoria water board to the city cease, stood at $761,196 at the end of 1962, an audit showed.

When the city began the fund, with sale of the grain elevator and $35,000 annual payments since then, it only expected to have $736,772 by the end of 1962 but higher interest earnings created the surplus.

City Hall will begin drawing on the fund for the first time next year—taking out $251,000 to cover a gap in revenue created by this year's final payment from the water district.

Annual payments will continue from the fund until 1970.

Betting Offence Brings $300 Fine

A man was fined $300 in city police court today after pleading guilty to recording horse-racing bets.

City police arrested Wallace Chrane at 630 Johnson Jan. 30. He was in possession of a tally sheet and other horse-racing information at the time.

He had a similar conviction in December, 1961, court was told.

FOSTER ISHERWOOD

DAVID W. GROOS

★ ★ ★

Election Confuses Causeway Project

Dissolution of parliament has confused Victoria's prospects of obtaining early federal financial help towards improvement of the Causeway.

But there's still an outside chance that it may fall into City Hall's lap as a "political plum" from the coming election campaign.

Federal Works Minister Davie Fulton, who is leaving the cabinet to take up his new post as leader of the provincial Conservatives, has shown strong sympathy for City Hall's case.

Victoria hurriedly dispatched a revised engineering proposal, fitting in with federal engineers' recommendations, for Ottawa approval.

So far no answer has come back, but there is a slight chance that approval might be announced between now and the April 8 election.

BULWARK

The plan involves construction of a lower promenade in front of the Causeway as a strengthening bulwark so that the harbor floor can be dredged.

Defeat of the government also is bound to affect another Victoria concern—when is last year's grant-in-lieu of taxes going to arrive.

Ironically, disolution probably will speed the $100,000-plus payment because now it can be done by governor-general's warrant. Earlier, it was feared that failure of the government to submit money supply demands to parliament in time, might delay the payment beyond the city's budget deadline.

RELIEVED

A third area in which the government's fall likely will affect the Victoria area probably will bring sighs of relief from the navy.

The Glassco commission's proposals that Royal Roads Tri-Services College and HMCS Venture be closed up are now thrown up in the air.

Split Personality Treats Addicts At Oakalla Prison

Who is the one-fifth of a civil servant treating drug addicts in British Columbia?

His existence was disclosed today by Attorney General Robert Boner in an General Robert Bonner in an in the legislature by Dave Barrett (NDP—Dewdney).

The answer was an even bigger question.

Mr. Barrett had asked how many people the government employs in narcotic drug treatment.

The reply: "Ten and one-fifth."

Mr. Bonner later disclosed that it was not just one-fifth of an ordinary man.

"It's one-fifth of a psychiatrist."

He said the psychiatrist, in private practice, devotes one-fifth of his time to treatment of addicts at Oakalla Prison Farm.

Accused Man Called Close To Inebriation

Police investigating the accident New Year's Day which claimed the life of an elderly pedestrian found the Government House employee blamed for his death in a state of "near intoxication" at home, it was testified today in city police court.

Hendrick J. Witteveen, 2721 Shelbourne, is facing a three-count charge of criminal negligence, impaired driving and failing to remain at the scene of the accident.

Arthur Vincent Seear, who was struck down by a car at Bay and Richmond Jan. 1, died Jan. 4 as a result of the accident.

City police constables Richard Ward and Murray McArthur testified at the preliminary hearing of Witteveen today that they had gone to his house from the scene of the accident.

CAR STILL WARM

Here they examined the accused's car, which they found still warm, and then went into the house.

Witteveen was asleep in a chair when they were let in, Const. McArthur testified.

He said Mrs. Witteveen tried to rouse her husband by slapping his face and yelling at him. The accused did not wake up for about five minutes, he told the court.

Const. Ward said he considered him "fairly close to being intoxicated."

The constable also testified the route along which the accused's car was seen to travel before colliding with Mr. Seear was one leading from Government House to the Witteveen house.

Liberals Spar For Nomination

Isherwood Faction Bucks Groos Entry

Victoria Liberals today promised a spirited nomination contest as a federal election looms in 8½ weeks.

A two-way pull between Liberal factions may provide the most lively nominating contest prior to the April election, in which five of a possible eight nominees in Victoria and Esquimalt-Saanich appear certain.

Each of the four parties plans to run men in the two constituencies.

FEB. 28 MEETING

Ex-candidate Foster Isherwood and former Esquimalt-Saanich candidate David W. Groos will both stand before the Victoria Liberal Association at its nominating convention expected to be held Feb 28.

But in the Conservative camps, incumbents A. DeB. McPhillips, the Victoria member, and George Chatterton, for Esquimalt-Saanich, are thought to be popular shoo-ins for nominees.

President of the Victoria Social Credit federal constituency association, E. D. McEwen, said there has been no name offered officially as yet, but several people are interested in the nomination.

AUDAIN RETURNING

James Audain, the Social Credit candidate last June, said in a long-distance telephone call from Arcadia, Calif., where he is vacationing:

"I will be back in Victoria at the end of the week and we will see how things look then."

He indicated he is ready to accept the nomination. He said he has not been approached.

Mr. McEwen said the constituency executive meets Monday at 8 p.m. in Knights of Pythias Hall, and "after the meeting we will be able to decide" on candidates.

FANTHORPE READY

Harry Fanthorpe, president of the New Democratic Party Victoria association, said he has been asked to run and would stand if no "big names" are offered.

Esquimalt-Saanich NDP president Geoffrey Mitchell was candidate last election.

He said a candidate would be named, but did not speculate on who it would be.

Reginald Pring was Socred nominee last year in Esquimalt-Saanich, where entries this year have not been suggested.

A surprise statement came from Eric Charman, reportedly a candidate for the Victoria Conservative nomination.

"I'm not running and I haven't been asked," he said.

Geoffrey Ellis, president of Victoria Liberal Association, said there is "tremendous interest" and the possibility of still other candidates in the group besides Groos and Isherwood.

He said Mr. Isherwood is the "obvious choice," having lost by some 200 votes against McPhillips last year, but Groos is a good candidate, too.

Ian Stewart, chairman of the committee supporting Groos, said he has many supporters in Victoria, but denied there is any split between Victoria and Oak Bay factions.

"We don't even know the exact support in Oak Bay because we haven't fully canvassed it," he said.

Another leading Liberal said Mr. Isherwood is supported by a "few old-line reactionary Liberals or a few people who think just because Isherwood ran before he should run again."

'THINKING ONES'

Those opposed to him are "most of the rest of the Liberals including the thinking ones," the member said.

"I think a real fight for the nomination is the healthiest thing an association can have," he added.

Jim Cox, of Esquimalt-Saanich Conservatives, said there is "only one candidate in Esquimalt-Saanich and that is Mr. Chatterton. He's done a splendid job."

Regional executive of Victoria Conservatives meet tonight and at the present, nominations are "wide open," vice-president Gordon Elworthy said.

"Presumably Mr. McPhillips will run again," he said.

Dr. C. H. Hemmings, president of Esquimalt-Saanich Liberals, said the group has two or three candidates in mind, including "a very good one" who has been an active Liberal.

The executive meets Thursday to set a date for the nominating convention.

GEORGE CHATTERTON

A. DeB. McPhillips

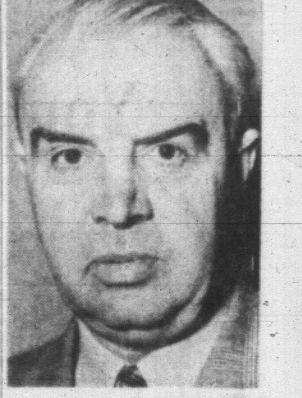

JAMES AUDAIN

ED MacFAYDEN
. . . hand outstretched

Oak Bay Sets $1,000 Example For Fun, Games

Greater Victoria Celebrations Association president E. A. (Ed) MacFayden today asked municipal councils and community organizations to follow Oak Bay Council's example.

"We received a $1,000 cheque from Oak Bay this morning for our celebrations program this year," he said.

"It is the first help we've had in 1963 and I certainly hope that the other municipalities and community organizations too will follow suit with as much generosity."

Money is used for the Victoria Day weekend celebrations but the association this year hopes to present an extended program of events at other times of the year.

FOR ASPIRING NOVELISTS

Ditch-Digging Beats Writing for Papers!

By DESMOND BILL

If you want to be a serious writer don't write for newspapers, radio or television.

That's the advice of Jacques de Bourbon-Busset, French literary figure now on a cross-Canada tour lecturing to Alliance Francaise.

Most aspiring novelists write for the media, he admitted, but it is not usually good for their writing because their professional style affects their literary style.

And news and feature writing usually is tailored to a style that is unnatural for the novel, according to M. Bourbon-Busset.

DIG DITCHES

In most cases a writer would be better to earn his living digging ditches while he builds a reputation. That way it is [illegible] business life from his avocation.

Other advice to would-be authors from this author of 10 books (essays and philosophical novels) is that they should live in the country and write regularly every day "no matter how little they produce."

In the country writers have fewer visits and telephone calls, said M. Bourbon-Busset. He himself lives on a farm outside Paris.

Until 1956 he headed the cultural affairs section of the French foreign office.

CANADA INTERESTING

Unlike Canadians, who often complain their own country is dull, M. Bourbon-Busset finds Canada very interesting. It was because of particular interest in Canada that he agreed to give a lecture series for Alliance Francais.

"I wouldn't have gone just anywhere to lecture," he said. One reason for his interest is that he finds in Canada an indication of some features that will not become obvious elsewhere for some time.

RENEWAL OF FAITH

His other interest is in examining the condition of the Roman Catholic Church in this country. He says there has been a renewal of faith among French people in recent years.

Ask The Times

Q.—Would you be able to give me any information as to where I could obtain books in connection with diseases of animals, particularly cattle?—E.D.B.

A.—A book recommended by the livestock branch, provincial department of agriculture is "1956 Yearbook of Agriculture—Animal Diseases." It costs $2.25 and can be obtained by writing to the U.S. Superintendent of Documents, Washington 25, D.C.

The livestock branch also has pamphlets about diseases available upon request at the Parliament Buildings.

Q.—Is the Mona Lisa the portrait of an Italian woman who actually did exist?—L.D.B.

A.—She is suposed to be the wife of a Florentine, Francesco di Zanovi del Giocondo.

Anyone wishing a question answered is invited to send the problem along to The Times, addressed to "Ask The Times" Editor. Questions and answers will be published daily.

All questions should deal with matters of fact and be of general interest. The Times does not undertake to solve conundrums or legal problems. Nor will it attempt to put a value on old coins, stamps or antiques. These should be submitted to a dealer.

Socred Integrity 'Never Higher,' Gaglardi Claims

By FRANK RUTTER
Times Legislative Reporter

Highways Minister P. A. Gaglardi boisterously defended his Social Credit government in the legislature Tuesday, saying its integrity had never been higher.

His 55-minute high-volume speech blew up a flurry of crossfire with the Opposition a minute after he told the House he was going to make his case "very carefully and very quietly."

He flew through the rest.

The minister called Cedric Cox, the NDP member who went to Cuba, "A fellow traveller of that bearded-flea circus outfit."

He said of new member Dr. Pat McGeer of the Liberals: "He's a nice little fellow, maybe he belongs in the university."

He said of the NDP: "It would mean a drying up of our industrial expansion within 24 hours if they ever came to power."

CLEAN UP CHAOS

On the other hand, he told the House that Social Credit would clean up the chaos in Ottawa, although he added, "I don't think any man who's a true Canadian ever gets any pleasure out of the downfall of an individual."

"Social Credit's rising," he said.

"You're a balloon full of hot air," retorted Opposition Leader Robert Strachan.

Mr. Gaglardi took issue with NDP-er Randolph Harding's charge that businessmen were being "shaken down" for Socred campaign contributions.

"This government favors big business, small business, labor, everyone in the province."

"OPEN BOOKS"

"Open your campaign books," challenged Mr. Harding.

Mr. Gaglardi went on to say the Socreds had introduced legislation banning use of union dues for politics as "protection for labor."

(Loud laughter.)

"Literally dozens of labor people came to me—I was buttonholed every day I went to lunch for weeks when it was rumored the NDP—CCF it was then—was going to endeavor to use union funds for political purposes."

LABOR HURT

Mr. Gaglardi charged: "There's been a disservice done to labor by the NDP."

He said a labor leader had changed his mind and refused to "step into the premier's office" with his "henchmen" to discuss labor matters. This was a reference to Jack Moore, B.C. president of the International Woodworkers of America.

Mr. Gaglardi also resurrected the B.C. Electric takeover issue.

He protested the branding of Premier Bennett as a "kissing cousin" of Fidel Castro by the Opposition.

Castro confiscated property "without recourse to a legislature."

"We had a bill."

ALL IN FAVOR

The Opposition had voted for the original bill, too. It was only later that they opposed the takeover for political motives, Mr. Gaglardi contended.

Oak Bay Liberal Alan Macfarlane's protests were so loud Speaker Hugh Shantz had to crack his gavel and shout for order.

"The legislation that was was passed on the most democratic principles that were ever established in a free democracy," said Mr. Gaglardi.

Saanich Set To Join Traffic Study

Saanich has agreed to share costs with other municipalities for an area-wide road and traffic survey.

The survey will be conducted by the Capital Region Planning Board.

Council Monday approved the expenditure of $12,000 as its share of costs for the survey which will cover road development for the Greater Victoria area.

Couns. Joseph Casey and Gregory Cook were the only two councillors who opposed participation in the survey.

Coun. Cook felt the Saanich engineering and planning departments could make a road survey on their own.

"That would be poor economy," replied Coun. Robert Ostler. "Our engineering department could not undertake the job without taking on additional staff. If we did that, it would cost us more money."

"Apart from that we would not get an area-wide survey," added Reeve Stanley Murphy.

City Merchants' Advice Wanted

Merchants should be consulted before final decisions are made on a one-way street system downtown, Mayor R. B. Wilson said Monday.

He added he was pleased to see "a start has been made" in mapping out a partial one-way system.

Traffic committee chairman Ald. M. H. Mooney said an interim plan is under discussion involving Government, Douglas, Fort and Yates as one-way streets.

Earlier, the committee recommended that city council ask that the government provide off-street parking for its liquor stores.

"The business in this case can well afford it even if they have to obtain expensive property," noted Ald. A. W. Toone.

SHERIFF'S SALE

Under and by virtue of a Warrant of Execution issued out of the County Court of Victoria and to me directed against the goods and chattels of General Home Improvements Ltd., I have seized and will sell by Public Auction at the Sheriff's Office, Victoria Law Courts, Victoria, B.C., on Friday, the 8th day of February, 1963, at the hour of 1:30 o'clock in the afternoon:

One 1951 Ford Panel Truck.

Terms of Sale: Cash, plus 5% Sales Tax.

For further particulars apply to the office of the undersigned.

E. WILKINSON,
Sheriff, County of Victoria.

Sheriff's Office,
Victoria Law Courts,
Victoria, B.C.
February 4th, 1963.

SHERIFF'S SALE

Under and by virtue of a Warrant of Execution issued out of the County Court of Victoria and to me directed against the goods and chattels of George L. Vivian, I have seized and will sell by Public Auction at the Sheriff's Office, Victoria Law Courts, Victoria, B.C., on Friday, the 8th day of February, 1963, at the hour of 2:30 o'clock in the afternoon:

One 1955 Consul.

Terms of Sale: Cash, plus 5% Sales Tax.

For further particulars apply to the office of the undersigned.

E. WILKINSON,
Sheriff, County of Victoria.

Sheriff's Office,
Victoria Law Courts,
Victoria, B.C.
February 4th, 1963.

COAL REQUIREMENTS FOR 1963-64

Sealed tenders will be received up to and publicly viewed commencing at 2:00 p.m., Thursday, 14th March, 1963, in the new VANCOUVER office of the B.C. Purchasing Commission in the old Normal School at 501 West 12th Avenue, to deal with requirements of the following Provincial institutions buildings, etc.:

House at 614 Elliott Street, Victoria, B.C.
Harris House, Victoria, B.C.
Government Hangar, Patricia Bay Airport, Sidney, B.C.
Boiler House, Parliament Buildings, Victoria, B.C.
Temple Building, Victoria, B.C.
Government House, Victoria, B.C.
Court House, Victoria, B.C.
Provincial Mental Home, Colquitz, B.C.

Official tender forms will be available upon application to the HEAD OFFICE of the B.C. Purchasing Commission, Parliament Buildings, Victoria, B.C.

Quotations other than per official tender forms will not be considered; and these forms must be addressed in the covering envelope provided therewith.

Firm prices only are to be indicated: qualifications and/or reservations to any other effect must be comprehensively tendered.

The lowest or any tender will not necessarily be implemented and the Commission reserves the right to renegotiate as the Public's interest may apply.

G. E. P. JONES, Chairman,
Purchasing Commission,
Parliament Buildings,
Victoria, B.C.

January 25, 1963.

FAMED for his victories against Spain and France in the bloody Riff revolt of the 1920s, Abd El Krim, 78, died today in Cairo. The legendary warrior, whose exploits inspired such light operas as "The Desert Song," had not set foot in his native Morocco since being exiled in 1926.

Spat Over Carnival Aired Friday

A committee headed by Mayor R. B. Wilson will try to conciliate a dispute between Victoria Junior Chamber of Commerce and Greater Victoria Celebrations Association on Friday.

The battle involves the Celebrations Association demand that the Jaycees pay it $5,000 of the revenue from a carnival at the annual Jaycee fair because it is scheduled immediately before the Victoria Day celebrations.

The Celebrations Association revealed that it had been offered a substantial payment by a Canadian midway company if it could be guaranteed that it would be the first carnival in town this year.

The same dispute has troubled relations between the two organizations for two years and each time council has failed to achieve a solution. Last month it appointed the special committee to have another try.

J. Petticrew Funeral Set

Funeral service for ex-newspaper circulation clerk John Campbell Petticrew, 78, will be conducted Thursday at 3:30 p.m. in McCall's chapel by Rev. J. L. W. McLean.

The Scottish born member of The Daily Colonist staff, known as "Jock" in his 52 years' service, died Monday.

He had lived in Victoria since the age of eight, when he came from his birthplace.

In 1955 he recovered from multiple fractures received when he was struck and thrown 50 feet by a car.

The deceased, whose home was at 1171 Rockland, has two daughters, Mrs. Norman Maughan (Doreen), of Chase River, and Mrs. Joseph Kenney (Gladys), of Nanaimo, four grandchildren and four great-grandchildren.

MAYNARDS AUCTIONS
Thursday Morning, 10 a.m.
Evening Sale 7:30 p.m.

CARS, FURNISHINGS AND APPLIANCES

Complete Furnishings from Lansdowne Home

1956 FORD TOWN SEDAN
Automatic. Very clean.

FURNISHINGS and APPLIANCES

Lovely 7-Piece Dining Room Suite, as new 3-pc. Sectional Suite, McIllroy matching Washer and Dryer, one year old, Admiral 21" TV Set, Shelvador Refrigerator, Walnut Bedroom Suite, Golf Clubs, solid Mahogany Counters with large drawers, Colonial Maple High-back Chairs, like new.

ALSO NOTE—Frigidaire, 13 cu. ft. Refrigerator De Luxe, new cost approx. $780.00. Viking 30" Electric Auto. Range, RCA TV Comb. (like new), Bedroom Suite, 2-pc. Chesterfield Suite, Chrome Suites.

SHORT NOTICE

200,000 B.F. USED LUMBER

Approx. 60,000 B.F.—1"x4" Fir Flooring
" 50,000 B.F.—1"x3" Fir Flooring
" 5,000 B.F.—6"x8"x20' Timbers
" 4,500 B.F.—1"x6" Tongue and Groove
" 3,500 B.F.—2"x4"x10'
" 2,100 B.F.—2"x6"x12'
" 1,600 B.F.—2"x8"x24'
" 1,400 B.F.—2"x8"x18'
" 315 pc.—2"x8"x12'
28 sq. Red Hexagon Shingles, No. 1
48 sq. Red Hexagon Shingles, No. 2
900 Used Brick

NOTE—Can be seen at 3250 Richmond. Will be sold 7:30 Thursday from our Showrooms.

This lumber will be sold on an as is where is basis, each pile consisting one lot.

MAYNARD & SONS
BONDED
AUCTIONEERS and APPRAISERS

EV 4-5921
733 Johnson St.
Victoria

MU 2-1033
1233 W. Georgia St.
Vancouver

NEW CHAIRMAN'S WARNING

Tougher Sledding Ahead For United Appeal Drive

Although officials of the Community Chest of Greater Victoria are proud of the moderate success achieved in 1962, a shadow has already been cast over the 1963 campaign months before it has begun.

This was apparent at the 25th annual meeting and awards banquet Tuesday evening at the Empress Hotel.

In his first address as chairman of the 1963 campaign, John Wallace said the task ahead is not going to be easy.

He said the slowdown in the economy usually anticipated in an election year combined with the YM-YWCA campaign for a $1,100,000 new building—and the expected drop in Victoria's tourist trade for 1963—would make Chest dollars even harder to find this year.

INTO RESERVES

As the 1962 campaign fell $10,000 short of its objectives, in a year of comparatively good local economy, the Chest still was forced to dip into its reserves for an additional $17,545.87 to meet the requirements of its 23 member agencies, now operating on minimum budgets.

In his final address as president of the Community Chest, George Gregory said "the Chest in 1937 came a good deal closer to charity than the Chest does today."

"While we can look forward to the future with confidence I commend to the citizens of Greater Victoria no less than to the incoming board of directors that serious consideration be given to the position occupied by the Community Chest itself."

REALLY UNITED

"We have in recent years conducted our campaign under the slogan 'United Appeal' and I believe that most of those who are active in the Chest look forward to the day when the Chest becomes a United Appeal in fact as well as in slogan.

"I hope it will not be considered disloyal of me to confess that I am not entirely convinced that we should strive for a United Appeal," he warned.

He said one of the reasons the Chest nearly floundered this year, "and would have floundered if it had not been for Justin Harbord's stepping forward when no one else would," was that the Chest was not a truly United Appeal.

EXHAUSTED

"Those in the community prepared to give their time to raising funds had already committed themselves to or exhausted themselves from raising money for the Red Cross or St. Joseph's Hospital or Victoria College or the Salvation Army or the Marching Mothers or some other worthy appeal, Mr. Gregory said.

As long as there are appealing charities outside the Chest, the Chest will have failed in what the minutes indicate as its primary purpose, "that of uniting in one appeal all charities within the community."

In his farewell speech after three years as head of the annual fund drive, Mr. Harbord noted "the results were a 25 per cent increase the first year, followed by a 15 per cent increase and finally a 6 per cent improvement."

NEW DRIVE

He said he hoped new blood in the driver's seat of the campaign would inject a new fund-raising enthusiasm into the 1963 drive.

On the credit side of the ledger, Mr. Harbord named the payroll division as the campaign's "star performer" as it again exceeded its quota and also proved to be the richest canvassing area in the campaign. Two thousand volunteer canvassers under the direction of Mrs. Daryl Elford also helped the residential division meet its quota.

The advance gifts corporate division went over the top despite the $7,500 loss of the B.C. Electric donation.

Elected president of the 1963 board of directors was Dr. Peter J. Banks. Vice-presidents are J. A. Watts and J. A. Baker and honorary treasurer, J. C. Melville.

Plaque and citation awards were presented to 116 employee groups by Lieutenant-Governor George Pearkes.

JAPAN WARNED ON A-SUBS

LONDON (AP)—The Soviet Union charged today that Japan is preparing to receive U.S. nuclear weapons and said this could force the Soviet government to take counter action.

The note said it had been learned that the Japanese government "has given its consent to U.S. atomic submarines calling at Japanese ports."

Lord Samuel Dies

LONDON (Reuters)—Lord Samuel, a leading British Jew and former parliamentary leader of the Liberal party, died Tuesday night. He was 92. Samuel served as the first high commissioner for mandated Palestine after the First World War.

Election In Ontario?

OTTAWA (CP)—A provincial election in Ontario, scheduled prior to the impending federal election, is a strong possibility, a well-informed political source said Tuesday night.

Top Socred Dies

Former federal candidate Hahn, 51, died Tuesday in Penticton following an appendectomy.

He was president of the British Columbia Social Credit League, elected last year when be failed to win the Vancouver Centre riding against Liberal lawyer Jack Nicholson.

He had been defeated in an Esquimalt-Saanich byelection by George Chatterton the year before.

COMPLICATIONS

Mr. Hahn entered hospital on January 18 and went to the operating room last weekend. Hospital officials said complications set in.

The native of Killaly, Sask., entered federal politics in 1953 as the member for New Westminster.

He was defeated in the 1958 election.

The son of Austro-German parents, Mr. Hahn was prominent as a merchant and school trustee in the Irvine area near Medicine Hat.

He had been a school teacher 13 years, then was principal of Etzikom and Elnora consolidated schools in south-central Alberta for four years.

How to Relieve Aches and Pains Caused by Too Much Exercise or a Change in the Weather

Many times, when you exercise muscles that have been inactive too long, or when there's a change in the weather, you can easily get aches and pains in your muscles or joints. A fast, dependable way to relieve these nagging discomforts is with ASPIRIN*.

Two to three ASPIRIN tablets with water will bring quick relief not only from pains of rheumatism and arthritis, but pains of lumbago, neuralgia, and sciatica as well, so you feel better fast.

One reason ASPIRIN can bring you this fast, gentle pain relief is instant flaking action. For thanks to its instant flaking action, ASPIRIN is ready to go to work instantly!

So don't suffer needlessly from arthritic pains and aching in your muscles and joints. Put your confidence in ASPIRIN and get truly fast relief. Read the instruction folder inside the package for best results for you.

Be sure you get genuine ASPIRIN. Look for the package with the Bayer cross.

*T.M. REG.

OK. You've been doing alright without "Fleecy". You haven't had any complaints. But how about compliments? And how about that nice feeling of knowing that all your things for the whole family are soft and comfy as can be. "Fleecy" does that and more too. Towels and diapers puff up with pride. Everything is easier to iron. Nylons and synthetics don't cling any more. Just try "Fleecy" Fabric Softener once . . . your family will love the difference.

FLEECY® does make a difference!

®FLEECY is a registered trademark

LATE SPORT RACES

FOUR STAR FINAL

NEWS FLASHES STOCKS

WEATHER: Mild, Rain

Victoria Daily Times

79TH YEAR
The Home Paper
Telephone 382-3131
Duncan 746-5611

VOL. 129, No. 321 ★★★★ VICTORIA, B.C., WEDNESDAY, FEBRUARY 6, 1963—26 PAGES PRICE: 10 CENTS WEEKEND, 14 CENTS

APRIL 8 ANNOUNCED FOR ELECTION DATE

In Our HOUSE

By Arthur Mayse

★ ★ ★

After the great wind, the still, small voice, and after the exhilirating but not very significant Gaglardi-Opposition duel on Tuesday, Mrs. Camille Mather to restore the decorum of the House.

This the first NDP member for Delta did with a twitch here and a tweak there . . . a plea for traffic controls at two 'choo' crossings in her riding, a bid for government medicare 'with no profit making insurance companies involved," and a spirited urging of legalized lotteries.

Mrs. Mather also wants more room.

"We lack office space," declared the MLA whose MP husband, Barry Mather, was currently attending the final day of a federal House buffeted by sterner storms than our pre-budget teapot tempests.

"Our caucus room is crowded. There is only one room where you can go to dictate or to think out what you want to say. I hope we can prevail upon the minister of public works to give us more adequate accommodation."

Sub Coming?

Medicare is in the air, minority parties curious about the package and government coy. Victoria Socred Donald Smith added his touch of stagy suspense when he suggested that a gift-wrapped Medicare umbrella might just possibly be substituted for the touted $100 home-owner grant.

Here, I won't speculate, beyond pointing out that such action on Mr. Bennett's part would be out of character. Instead, listen a moment to a solid backbencher from Yale, Socred I. F. Corbett, as he talks about the Sons of Freedom.

"Their leaders," said Mr. Corbett, "all have jail terms, which is probably why they are leaders. They count it a high honor to go to jail for the Doukhobor cause.

"Ask children 10 years old what they want to do when they grow up, and they answer, 'Go to jail!'

"That's the type of thinking you have to deal with. Millions of dollars have been spent on these people in the past, and I don't see why this government should spend more money on a bunch who don't know to come out of the rain."

The Yale member did admit, however, that many Freedomites are "fed up with the life and don't wish it for their children.

"They want to get out," he said, "if they can."

Full Throttle

And now to the Hon. Philip Arthur Gaglardi, barrelling through NDP roadblocks, enjoying every minute of an hour-long shouting match.

The highways minister reserved his most spectacular fireworks for a reply to opposition members who baited him on government's expropriation of B.C. Electric Railway.

"You talk about swivel-sitting and kangaroo-jumping from the Liberal rump down on my right," he challenged "Now what kind of kangaroo-hopping is this?"

The portable rostrum placed on each speech-making member's desk skidded as he leaned on it, scowling across at A. B. Macdonald, Vancouver East, who had risen on a point of privilege to remind Mr. Gaglardi that NDPs had moved to delete from the expropriation bill a section that forbade BCER recourse to the courts.

"I say again," Mr. Gaglardi declared at full volume, "we come to a legislature to voice our opinions and when everyone on the floor of this House voted for that bill, they gave consent to everything in the bill!"

Confused uproar from across the floor, silenced by

Continued on Page 3

ELECTION FACTS AND DATES

OTTAWA (CP)—Key dates and times for the federal general election April 8 announced today by Prime Minister Diefenbaker:

Feb. 18 (Monday)—Enumeration of anticipated 10,000,000 voters begins, ending Feb 23.

March 11 (Monday)—Nominations close at 2 p.m. in 21 large scattered constituencies.

March 25 (Monday)—Nominations close at 2 p.m. in the remaining 242 constituencies, two of which return two members apiece.

March 30 and April 1 (Saturday and Monday)—Advance polls open 8 a.m. to 8 p.m.

April 8—General voting, 8 a.m. to 7 p.m.

All times are local standard.

Highway, Rail Traffic Disrupted

By The Canadian Press

A 2.8-inch rainfall and melting snow combined to wash out three large sections of the Trans-Canada Highway in the Fraser Canyon Tuesday, cutting both transcontinental railways and causing an estimated $1,000,000 damage.

Highways Minister Gaglardi of British Columbia said the highway will not be open until

CALGARY (CP)—Canadian Pacific Railway said today it is resuming its west-bound service to British Columbia.

Friday at the earliest and CPR officials said their main line may be out even longer.

B.C. highways department officials in Kamloops said the washouts, most of which were in the Lytton area 40 miles west of Kamloops, might be even more costly than similar ones a year ago.

Five cars were abandoned between the washouts and a sixth was swept into the Thompson River, a tributary of the Fraser, moments after the occupants jumped out.

MUD A PROBLEM

Mud has proven a problem second only to the washouts. At one point the Trans-Canada Highway is blocked by rock and oozing mud 200 feet wide and 15 feet deep.

Britain Socked Again

LONDON (CP)—Fresh blizzards swept across much of Europe today, disrupting communications and isolating whole communities from Britain to the Balkans.

The storms hit Britain with renewed force and hundreds of motorists and truck drivers were stranded in snowdrifts.

Motoring organizations described road conditions in Scotland as the worst since the Arctic weather spell started six weeks ago.

Vancouver Stocks Closing Sales

VANCOUVER — Closing sales: Argus 200 at 8⅝, Westons A 60 at $10⅝, Peace River Pete 200 at .24, Greyhound 50 at $19.75, Centennial Mortgage 300 at $3.30, Massey Ferguson Rights 200 at .25, Inland Gas 200 at $5.50, Western Mining Rights 200 at .13½, Inter. Utilities 200 at $49, Bethlehem 500 at $2.42, New Hamil 1,500 at .17½, Dolly Varden 500 at .68.

CANADA'S EXTREMES

High—Kamloops, 59
Low—Whitehorse, —16

Pleased Smile was flashed by Liberal Leader Pearson as he left Commons after dramatic events Tuesday night which today propelled country into another election campaign.

Fingers Crossed, Prime Minister Diefenbaker entered House of Commons Tuesday night shortly before defeat on two votes of non-confidence. (CP Wirephoto.)

Parliament Dissolved

By ALEX YOUNG
Times Ottawa Bureau

OTTAWA—April 8 was set today as the date of the next federal election.

On that Monday Canadian voters will have a chance to reconsider their collective decision of last June 18 when they elected a "House of minorities" with no one party able to claim definite voting control of the House of Commons.

Tuesday night saw the collapse of the minority Diefenbaker government.

Its ability to survive previous voting crises came to an end as the three opposition parties joined forces to decisively vote non-confidence in the administration.

Today Prime Minister John Diefenbaker recommended and got from Governor-General George Vanier dissolution of Parliament and setting of the April 8 election date.

Mr. Diefenbaker was driven through a snow storm in a Canadian Army limousine from Parliament Hill to Government House to seek dissolution.

He began his meeting with the governor-general at 12:50 p.m. EST and emerged at 1:12 to announce dissolution and the election date.

He also announced a pro forma date for the opening of the next sitting of Parliament—May 16; this is simply a formality required by law, however, and does not necessarily mean Parliament will meet on that date.

The prime minister appeared relaxed after his meeting with the governor-general. He displayed confidence that his party was behind him, despite widely-spreading rumors of a revolt against his leadership from within the cabinet.

Dief Claims 'Overwhelming Support'

A morning caucus of more than 100 Conservative MPs, he said, should not be described as having given him a vote of confidence. It was rather "the most overwhelming support I have received in all my years in public life."

He told reporters he expected to have no further resignations from the cabinet, but would have to fill perhaps two vacancies.

Those would be the vacancy left by the resignation Sunday of Defence Minister Douglas Harkness, and the vacancy yet to be created by the resignation of Public Works Minister Davie Fulton, who has become B.C. leader of the Conservative party.

Mr. Diefenbaker would not indicate when the new appointments would be made.

He said he would have no further announcements today, adding with a smile that he was taking into consideration "the physical condition of reporters who have been racing up and down this last few days."

At the morning Conservative caucus Mr. Diefenbaker apparently succeeded in squelching a budding revolt by some of his cabinet ministers.

Loud cheers echoed in the closed Tory meeting as the prime minister appealed for his MPs to back him through the coming election.

Tory caucus chairman George Hees said after the meeting that it was "the best we ever had."

'We'll Knock Hell Out of the Grits'

He emerged arm-in-arm with the Prime Minister. Both men beamed and Mr. Hees said:

"We are on the road and we are going to knock hell out of the Grits."

Mr. Hees categorically denied any "revolt" from within the cabinet against the Prime Minister's leadership. So did minister without portfolio Wallace McCutcheon ("the cabinet is united, absolutely," the senator said) and Finance Minister George Nowlan (who said "there is no dissension").

But Transport Minister Leon Balcer and Associate Defence Minister Pierre Sevigny admitted after the caucus that they had had some differences with the Prime Minister.

However, that had been cleared up, they said, and all members of the cabinet were going into the campaign united.

Both men, however, refused to say whether their differences related to the leadership question.

In any event the backbenchers clearly had come to the Prime Minister's support. One report had it that they had told the dissenting cabinet ministers to "lay off," warning that it would be disaster for the party to get into any internal fights at the beginning of an election campaign.

Vote on Crucial Motions: 142-111

The final end came for the Diefenbaker government — so far as its control over parliament was concerned—at 9:04 p.m. EST Tuesday night.

That was when the last vote was counted in the formal and standing vote.

The clerk tallying the vote turned to Speaker Marcel Lambert and called out the results—142 in favor of non-confidence and 111 against.

It was a repeat of an earlier vote.

Both times two members of the New Democratic Party voted with the government.

When the prime minister arose after the final vote to announce he would be advising the governor-general and then adjourned the House, MPs of all parties put on a demonstration, singing, throwing papers in the air and exchanging jibes about who would win the election.

The doom of the Diefenbaker ministry had been sealed earlier in the day when all three opposition parties announced they would combine their voting power to down the government.

Their decisions came in the midst of a day of crisis and turmoil on Parliament Hill.

An internal cabinet revolt broke out. It was aimed at persuading Prime Minister Diefenbaker to resign and make way for a new Conservative party leader and prime minister.

Mr. Diefenbaker described reports of such a rebellion as the product of "the Liberal propaganda factories."

Tuesday night's votes came after the prime minister delivered a fervent appeal to the opposition not to defeat his government and force an election, but, to give it a chance to bring on legislation and fiscal measures.

Mr. Diefenbaker, making a last-ditch attempt to shake Social Credit and New Democratic parties from their announced intention to help topple the government, launched a

Continued on Page 3

FINAL ★★★★ BULLETINS

BBG Rules Bennett Program Political

OTTAWA (CP)—The Board of Broadcast Governors has decided that a series of radio broadcasts by Premier Bennett of British Columbia, called The Premier's Report, are of a partisan political character and that the party on whose behalf the program is being broadcast must be identified.

Weapons Removed, Says McNamara

WASHINGTON (AP)—Defence Secretary Robert McNamara said today that he believes "beyond reasonable doubt" that all offensive weapons systems "have been removed from the island of Cuba and none have been reintroduced."

Lions Interested In Buying Parker

VANCOUVER (CP)—Herb Capozzi, general manager of British Columbia Lions of the Western Football Conference, said today his club is "definitely" interested in Jackie Parker providing a satisfactory cash deal can be worked out with Edmonton Eskimos. (See story, page 8.)

Yvon Durelle Planning Comeback

MONTREAL (CP)—Yvon Durelle, the fighting fisherman from Baie Ste. Anne, N.B., has decided to make a ring comeback.

He announced he has signed a contract to fight here Feb. 25 against either Cecil Gray or Phonse Lasage in a preliminary bout.

How Big a Part Did JFK Play?

By HAROLD MORRISON

WASHINGTON (CP) — The Washington Post says the Jan. 30 state department public criticism of Canadian nuclear policy was not concocted on the spur of the moment nor was it a surprise to the White House.

Saying diplomacy requires that the state department take the "rap" for the pulic criticism, The Post suggests that President Kennedy and his administration were well aware of all the Canada-U.S. nuclear developments.

This follows a report by Washington Star columnist Doris Fleeson suggesting that the public criticism, which Prime Minister Diefenbaker described as an unwarranted intrusion in Canadian affairs, was designed to help Liberal Leader Lester B. Pearson in his fight against Diefenbaker.

Without mentioning any names, the columnist said a "rather important name" is linked to the speculation that "some well-meaning friend here decided to give Mr. Pearson a hand."

State Secretary Rusk has taken personal responsibility for the statement and has maintained that President Kennedy did not see it before it was issued. The White House takes a similar position.

An informant said the final draft was sent to the White House but it apparently ended up on the desk of an official in the office of McGeorge Bundy, Kennedy's national security adviser.

However, on the night the statement was issued, a White House informant said the president was well aware of the statement and the decision to issue it. The following day White House Press Secretary Pierre Salinger confirmed that the President was kept abreast of all the developments but he did not say specifically that the president had seen the final draft of the statement.

The Post said the Kennedy administration decided to make the statement public because Diefenbaker, in his Jan. 25 speech in the House of Com-

Continued on Page 3

Bases Closed

OTTAWA (CP)—Two of the four United States air force air tanker refuelling bases in Canada will be closed, it was learned today. The two to be closed are at Fort Churchill, Man., and Frobisher on Baffin Island.

RACING Pages 9, 25

Chronology of Events in Ottawa

OTTAWA (CP)—Chronology of events in Canada's nuclear warheads controversy:

JAN. 3, 1963

Gen. Lauris Norstad, retired NATO commander, told an Ottawa press conference Canada cannot fulfil its NATO commitments unless it accepts nuclear warheads for its forces in Europe.

JAN. 25

Liberal Leader Pearson said in a Commons defence debate Canadian forces in NATO and NORAD should be speedily equipped with defensive tactical nuclear weapons, but that Canada should then seek to negotiate a "more appropriate role" in the defensive alliances.

Prime Minister Diefenbaker, following in the debate, said Canada has been negotiating with the U.S. for nuclear warheads to be available in case of emergency but will seek clarification of its NATO defence role when a NATO council meets in Ottawa in May.

JAN. 26

Defence Minister Harkness said in an interview that Mr. Diefenbaker's speech did not indicate scrapping of the nuclear carriers Canada now has at home and in Europe.

JAN. 28

Mr. Harkness issued a press

Continued on Page 25

It w'd hev bin better t' hev a Fall election than a Spring one—last Fall.

★ ★ ★

Wonder if any o' th' election campaigners will think t' bring up th' REAL issues?

★ ★ ★

A poll is better'n a barricade as a thing t' rush t'.

★★★★

. . . ELECTION

Continued from Page 1
bitter attack on the Liberals and Mr. Pearson.

Recently the Liberal leader had been speaking "strongly and shrilly," using the same expressions as in the election campaigns of 1957 and 1958.

"The same decayed platitudes," was the way Mr. Diefenbaker described the Liberal leader's recent utterances. Until a few weeks ago Mr. Pearson had been saying Canadian forces should not have nuclear weapons. Now he was advocating them.

Mr. Pearson had "cried out in generalities" against the government's defence policy.

Turning to the general question of the Canadian economy and the effect of a pro-Canadian attitude, Mr. Diefenbaker said:

"I don't think it is other than pro-Canadian for Canada to point out, when something is wrong, that it's unjust. That we are going to suffer damage to Canada—that argument I don't accept. It's an unworthy one."

Mr. Diefenbaker said there would be no survival without co-operation, "but I cannot accept the fears of those who say we must be subservient to be a great ally of any country in the world."

Mr. Diefenbaker launched an attack on Liberal party "obstruction" in the Commons, reminiscent of his previous speeches just before a parliamentary dissolution.

'I Ask for a Vote of Confidence'

While the Liberals sought to accuse the government with inaction, the Commons agenda showed a long list of worthwhile legislation stalled by Liberal party time-wasting.

Mr. Diefenbaker said he referred to the group that had "openly boasted" it would topple the government by stalling on the provision of government funds.

He pointedly emphasized that he was criticizing only the Liberals.

"I ask this House for a vote of confidence—the opportunity to do the things we want to do and have been denied the opportunity of doing," he said.

He gave a clear hint that if the government is continued and allowed to get its program passed by Parliament, he would call an election at the end of the session.

His appeal was quickly rejected by opposition leaders, who accused him of delay and indecision in conducting the nation's affairs for the past five years.

Socred leader Robert Thompson said: "Too little, too late." He had had his chance, they agreed.

NDP leader T. C. Douglas was the last speaker in the debate and he seemed to express the general opposition opinion in the words:

"The hour of decision has come. Let the people decide."

It became clear at 8:19 p.m. by voice vote that the three opposition parties were determined to go through with their intentions.

The specific issue under vote was a Social Credit subamendment to a Liberal amendment to a government supply motion. The subamendment said.

'Failed to Give Clear Statement'

"This government has failed up to this time to give a clear statement of policy respecting Canada's national defence, and has failed to organize the business of the House so that the 1963-64 estimates and budget could be introduced, and has failed to outline a positive program of follow-up action respecting many things for which this Parliament and previous Parliaments have already given authority, and does not have the confidence of the Canadian people."

Speaker Lambert found that the "nays" had won the voice vote, so opposition members rose to demand a division—a formal standing and recorded vote.

Division bells rang, and the tension which had gripped Parliament for the past week seemed to ease.

When Prime Minister Diefenbaker got up to vote, his members went into frenzied desk-pounding and cheering.

One notable government member, however, made no effort whatever to applaud his leader, and that was Transport Minister Leon Balcer. Mr. Balcer is a member of the cabinet "ginger group" attempting to oust Mr. Diefenbaker.

Two other alleged members of this group—Finance Minister George Nowlan and Trade Minister George Hees—made only feeble efforts to applaud.

Another member of the group, minister without portfolio Wallace McCutcheon, was not in the Commons all day, for the votes or debate (Senator McCutcheon normally sits in the Commons gallery provided for senators).

Once the sub-amendment was approved, Speaker Lambert called the second vote—this time on the Liberal amendment as amended which, in effect, was now the Socred motion.

Standing-Room-Only Crowds

Again the speaker heard the "nays" win the voice vote, so the House went through another division. The counting was over at 9:04 p.m. EST and so, in fact, was the Diefenbaker government.

Public galleries were packed with standing-room-only crowds. Veteran observers said there had not been such such crowds in Parlaiment—and there were at least as many jammed in the halls, unable to get seats—at any time since the 1956 marathon pipeline debate.

When the voting ended many onlookers were heard to ask each other what had happened, apparently not understanding the parliamentary technicalities.

But whether they knew it or not, they had witnessed an historic event—defeat of a government by vote in the House, only the second time since Confederation it had happened. The last time was in 1926 when the Meighen ministry was overthrown by similar vote.

All MPs were not on hand for Tuesday's votes. One absentee was ex-defence minister Harkness, who quit the cabinet Sunday because the government would not accept his policies for the acquisition of nuclear weapons.

Mr. Harkness' fellow Conservative MP from Calgary, Arthur Smith, also was absent from the House. The reason Mr. Smith did not vote was that he was attending an Air Cadet League meeting. He is president of the league. Mr. Smith, however, has voiced his support for the Harkness stand on nuclear weapons.

Another Conservative MP who abstained was Edmund Morris of Halifax. He admitted he had abstained, but declined Tuesday night to give his reasons.

Vancouver East MP Harold Winch, an NDP member, also abstained.

More Rumblings On Cuba

WASHINGTON (AP)—Calls for an investigation of just how much the United States knows about what is going on in Cuba arose in both houses of Congress Tuesday.

Members grew increasingly edgy over charges that the Soviet military threat in the island is more dangerous than the Kennedy administration admits.

Developments included:

1. In the Senate Assistant Democratic leader Hubert Humphrey of Minnesota called a press conference to urge a public congressional inquiry at which the head of the Central Intelligence Agency, among others, would be questioned.

2. In the House of Representatives a brief but sharp debate broke out over Republican criticism of Kennedy administration policies. Representative William Minshall (Rep.—Ohio) proposed a joint congressional investigation into all federal intelligence agencies.

3. Representative Samuel Stratton (Dem.—N.Y.) accused Senator Kenneth Keating (Rep.—N.Y.) of talking through his hat when he said the Russians are maintaining missile bases in Cuba.

4. Keating replied that "the situation in Cuba is extremely critical and is becoming more so every day.

Although Humphrey implied he believes President Kennedy favors public hearings on the controversy, the White House kept hands off. Pierre Salinger, the presidents press secretary, said that as far as he knows Kennedy has not expressed himself on the matter.

. . . JFK

Continued from Page 1
mons, had "distorted" the results of the Anglo-American Polaris deal at Nassau to a point where his remarks could cause confusion for the whole North Atlantic alliance.

"American diplomatic and military planners for several days debated what to do to try to set the record straight. One school of thought argued for sending a strong private diplomatic note to Canada. Another group maintained that this would only get buried in the Canadian files and that some public statement was necessary.

"The U.S. embassy in Canada urged a clarifying statement as did others in the state and defence departments."

. . . MAYSE

Continued from Page 1
Speaker L. H. Shantz with a crashing stroke of his gavel.

I Have Spoken

"When I call for order in this House," Mr. Shantz warned sternly, "I expect order. No one is to shout over my voice!"

Not long thereafter, Mr. Gaglardi soared to his peroration.

"The saddest day that ever took place in B.C. would be the drying up in a 24-hour period of industrial expansion if Socialism ever came to power. But Social Credit is rising and rising, and will continue to rise . . ."

Opposition Leader Strachan: "Yes. Like a balloon full of hot air!"

Now Many Wear FALSE TEETH With More Comfort

FASTEETH, a pleasant alkaline (non-acid) powder, holds false teeth more firmly. To eat and talk in more comfort, just sprinkle a little FASTEETH on your plates. No gummy, gooey, pasty taste or feeling. Checks "plate odor" (denture breath). Get FASTEETH at any drug counter.

DE GAULLE HITS AT U.S.

By SCOTT B. BRUNS

PARIS (UPI)—President Charles de Gaulle has accused the United States of trying to use Britain to set up a "free trade" market in Europe for American goods.

De Gaulle levied the charges during a reception Tuesday night for deputies of the National Assembly. Once again he linked his veto of British entry into the Common Market with Britain's acceptance of the U.S. Polaris missile.

De Gaulle, who has rejected the Polaris and President Kennedy's plan for a multi-nation Western nuclear defence, has been reported considering a "grand design" for a French-dominated Europe independent of the United States.

ADENAUER ON EUROPE: 'Cannot Defend Itself'

BONN — Chancellor Konrad Adenauer pledged today that West Germany will co-operate in President Kennedy's plan for a multi-national NATO nuclear force.

"Europe knows that it cannot defend itself without the support of the United States," West Germany's 87-year-old government chief told the Bundestag in a statement outlining the policy of his new coalition government.

"The Americans know that the United States can remain permanently free only if Europe also retains its freedom.

"I therefore declare with all emphasis that to us there can never be anything but close co-operation between free Europe and the United States."

Adenauer strongly defended the new French-West German treaty of co-operation as a step toward European unity. He vowed to keep working for Britain's entry into the European Common Market, vetoed last week by France.

Standard's February Sale

$50,000

BROADLOOM SALE

EASY TERMS

THURS. 8:30 A.M.

CONTINUES

While Quantities Last!

Never before such an opportunity to save on Fine Broadloom and Carpets for Your Home! A wide selection of qualities . . . Wools, English Chintz, Velvets, Twists, Trilan* and Tweeds!

FOR WALL-TO-WALL OR ROOM-SIZE RUGS

★ Expert Installation

★ OPEN 'TIL 9 P.M. ON FRIDAYS

Many Styles, Colors and Qualities

AT HUGE SAVINGS

Tapa Trilan* — **5.88**
Choose from six lovely colors for real floor beauty. In lengths from 8 ft. to 33 ft.
Reg. 7.95 sq. yd. FEB. SALE, sq. yd.
9x12-ft. Rug ..... 70.56 12x15-ft. Rug 117.60

Heavyweight Super Trilan* — **6.88**
Choose from seven gorgeous colors and shades, to create outstanding luxury at little cost . . . Available in lengths from 8 to 50 feet.
Reg. 9.95 sq. yd. FEB. SALE, sq. yd.
9x12-ft. Rug ..... 82.56 12x15-ft. Rug 137.60

Propylon — **7.88**
Limited selection of this popular carpeting, in lengths from 8 ft. by 12 ft. to 21 ft. 9 inches by 12 ft. A choice of up-to-the-minute colors.
Reg. 11.95 sq. yd. FEB. SALE, sq. yd.

100% Wool Twist — **9.88**
It's Canadian-made carpeting, rugged and durable, in a 100% wool twist Wilton weave that eliminates footmarks.
Reg. 12.95 sq. yd. FEB. SALE, sq. yd.
9x12-ft. Rug, Bound ..... 125.95 12x15-ft. Rug, Bound 205.00

100% Virgin Wool Twist — **11.88**
Another Canadian-manufactured carpeting that has proven so excellent for heavy traffic areas. In assortment of colors, both 9 and 12 ft. wide.
Reg. 15.95 sq. yd. FEB. SALE, sq. yd.
9x12-ft. Rug, Bound ..... 149.95 12x15-ft. Rug, Bound 248.00

Heavy Plush Velvet — **13.88**
It's an English heavy plush luxury velvet broadloom, the finest quality, outstanding in wearing qualities, color and beauty. Terrific saving.
Reg. 17.95 sq. yd. FEB. SALE, sq. yd.

Tone-on-Tone Wilton — **13.88**
This is really beautiful . . . a lovely, graceful tone-on-tone that will bring real luxury to your home, and you make a worthwhile saving now.
Reg. 16.95 sq. yd. FEB. SALE, sq. yd.

100% Wool Chintz — **13.88**
Another lovely English carpet, 100% wool chintz, so colorful, in two lovely floral patterns. It's 12 ft. wide.
Reg. 16.95 sq. yd. FEB. SALE, sq. yd.
9x12-ft. Rug, Bound ..... 173.95 12x15-ft. Rug, Bound 288.00

RUBBER UNDERPAD
Extra special offer for this great sale. Durable sponge rubber underpad that adds years to the life of your carpet.
EXTRA SPECIAL ..... $1.50 SQ. YD.

See How You **SAVE** As You Enjoy New Floor Beauty

TRILAN* THATCH
In blue only, 12 ft. wide, and we have only 22 ft. of it, a rare opportunity to SAVE ALMOST HALF on sturdy carpeting!
Reg. 6.95 sq. yd.
FEB. SALE

TRILAN* TREEBARK
Limited quantity, 18 ft. by 9 ft. wide cinnamon, 47 ft. by 12 ft. wide in brown tweed with grey and white.
Reg. 6.95 sq. yd.
FEB. SALE

3.88 SQ. YD.

Heavyweight TRILAN*
In plain high-low textured finish, a very popular and extremely durable carpet in turquoise, sage green, dusty rose, bracken beige, cinnamon, parchment, martini, gold and chestnut. Reg. 9.95 sq. yd.
FEB. SALE
6.88 SQ. YD.
9x12-ft. Rug, only 82.50
12x15-ft. Rug, only 137.60

English SUPER TWIST
For really heavy traffic areas, will look beautiful after years of wear. In spice, cedar bark, green, driftwood, blue, gold, turquoise, coral sand, cool beige, off-white, red, greengage and bronze-rose.
Reg. 16.95 sq. yd.
FEB. SALE
10.88 SQ. YD.
9x12-ft. Rug, only 141.95
12x15-ft. Rug, only 228.00

★ FREE ESTIMATES! NO RESERVES!
★ BRING YOUR ROOM SIZES!

*Reg. Trademark Can. Celanese.

737 Yates Street
EV 2-5111

Standard FURNITURE DENNYS OF VICTORIA

FREE PARKING in our View St. Lot

The Royal Semi-Annual **Clearance**

SAVINGS FOR ALL THE FAMILY

Women's dress shoes, walking shoes, casuals — teen-agers' shoes, men's dress shoes, work shoes, children's shoes.

SAVE UP TO ½ PRICE

Women's Style Shoes
Reg. 6.95 to 12.95
Semi-Annual Clearance
2.95 4.95 5.95

Men's Dress Oxfords
Reg. 8.95 to 13.95
Semi-Annual Clearance
4.95 5.95 6.95

Teen-Age Flats
In blacks and browns and smart colors. Reg. 8.95. Semi-Annual Clearance
4.95 and 5.95

Children's Shoes
Here is your opportunity to save on dependable makes. Reg. 3.95 to 5.95. SALE PRICE
Sizes 3 to 8 ..... 2.95 Sizes 8 to 3 ..... 3.95

Royal Shoe Store

636 YATES STREET

CRYPTIC CROSSWORD

ANSWER TO MONDAY'S PUZZLE

ACROSS
1. Lenses
4. Silent
7. Gladiator
9. Part
10. Near
11. Cello
13. Divers
14. Envied
15. Dither
17. Cousin
19. Learn
20. Beta
22. Corm
23. Exception
24. Kneels
25. Robber

DOWN
1. Limpid
2. Salt
3. Sidles
4. Stable
5. Lion
6. Tarred
7. Gravitate
8. Remission
11. Cruel
12. Onion
15. Debunk
16. Recess
17. Crater
18. Number
21. Axle
22. Comb

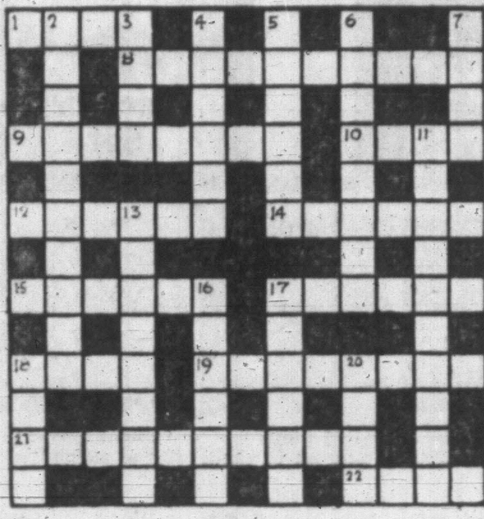

CLUES

ACROSS
1. The extent of the Far East (4)
8. Insects not true to principles (10)
9. Container for those of brief expression (8)
10. Drag a leg, wanting stiffness (4)
12. John from Ireland takes in graduate mariner (6)
14. In truth to do with a friend (6)
15. Gave notice of hostilities first (6)
17. The affair seems to be more dull (6)
18. 12 across; but not an edge junction (4)
19. Walking lamb aunt upsets (8)
21. Not for him the fair lady (5-5)
22. Sort of sulks the camel gets? (4)

DOWN
2. Pay for services rendered (10)
3. Four champions lead the pack (4)
4. Confine a hospital student (6)
5. Land-worker taken in hand by the steersman (6)
6. Resolute person makes a start with law (8)
7. Discontinue punctuation mark (4)
11. Mine in Mull should last a thousand years (10)
13. "Not marble, nor the gilded ——s of princes" (Shakespeare) (8)
16. Ancient weight returns card to His Majesty (6)
17. The will of the rabble (3-3)
18. The strong box is unharmed (4)
20. Thin slip of wood, almost a turning machine (4)

SOLUTION FRIDAY

IT HAPPENED LAST NIGHT

By EARL WILSON

NEW YORK—That's all they were talking about around Broadway—the secret reason that Merv Griffin lost his TV show. It took our hottest new comic, Jackie Mason, to put it in words.

"It's because he got an award for having such a good show," shrugged Jackie, to whom all mysteries are very clear.

"As soon as you get an award, you always lose your show," Jackie told the table-sitters at Lindy's.

"Happened to Bob Newhart, too," Jackie said. "Now the trick is not to get an award.

"This trick I have mastered. NBC should hire me. I would guarantee not to get an award and I would deliver. I've been not getting awards in cafes—why shouldn't I not get awards in TV?"

Groucho Marx, Ed Sullivan, Jack Paar, Sammy Davis, Steve Allen and Jan Murray claim that Mason, a 32-year-old bachelor ex-rabbi, is the funniest new funnyman. Thanks to TV spots, Jackie's cafe salary has gone to $8,000 a week—though Julie Podell, Copacabana owner, pays him only $5,000.

"Podell says to me, 'I'm losing money on you. I'm losing $40,000 on you. I want you to come back next year, the same price.'"

Jackie looked puzzled. "Could a guy be so desperate to lose $40,000 next year, he's got to have me back? I'm holding out for a raise so he can lose even more on me!"

People are always asking Jackie, "When did you start in show business?"

"I tell them 'yesterday.' They say, 'yesterday!' For just startin' yesterday, you're great!' For a guy in the business six years," he says, "maybe I'm not too fantastic."

THE MIDNIGHT EARL—Fat Jack E. Leonard, the comedian, is very ill in Chicago . . . In our poll to choose "the man with the most sex appeal," JFK is neck-and-neck with movie stars Cary Grant, Tony Quinn and Rock Hudson. The gals who nominated JFK were Susan Strasberg and Bernice Massi.

TODAY'S BEST LAUGH—"My husband cut himself shaving one morning when he had a hangover. He lost so much blood, his eyes cleared up" (Phyllis Diller, at the Blue Angel).

WISH I'D SAID THAT—"The best way for a man to tell a woman's real age," says Chill Wills, "is when she's not around."

QUAINT QUOTES—"Hunting is the least honorable form of war on the weak" (Paul Richard, in 1929).

That's earl, brother.

Earl Wilson

FOR ANIMALS

Tracking Transistor Satellites

WASHINGTON (AP)—Where goes the wandering Albatross? Where ahe the penguins of Antarctica when the mating season passes? Whither the European stork, the Caribbean turtle, the Canada goose?

Now comes a suggestion: Track their mysterious migrations from a satellite in space.

The questions have long bothered scientists. Where do these animals migrate and why?

Dr. Dwain Warner, curator of ornithology at the Minnesota Museum of Natural History, proposes that animals be tagged with small transistor radios weighing ½ to two ounces.

Then, wherever the wandering animal goes, it broadcasts a signal. A satellite, circling the globe, could catch the signal and send it back to scientists who could plot the animal's location, Warner writes in the current issue of the magazine Natural History.

How to Reduce Swollen, Painful Piles

Relieve Itching, Soreness and Pain without ointments, pile pipes or suppositories

Here is a nice, clean, easy way to shrink or reduce swollen, painful piles without the inconvenience of ointments, pile pipes or suppositories.

The secret is in taking just one small Hem-Roid Tablet, with water, two or three times a day. By effective INTERNAL action this mild but gently persistent medicine eases constipation, helps break up and smoothly pass off hardened intestinal waste, relieves itching, soreness and pain, helps shrink piles and permits them to heal. Hem-Roid is so easy to use, so pleasant and satisfying in giving immediate results hundreds have written their thanks for making this fine medicine available to them.

Why suffer needlessly when Hem-Roid offers you so much? Get a package today. See for yourself how nice, clean and easy it is to use, how pleasantly and effectively it works, how much more comfort is waiting for you. Costs only a few pennies a day if you like it. NO COST otherwise as your money will be cheerfully refunded if you are not 100% pleased. Ask at any drug store for Hem-Roid Internal Pile Treatment.

Advt.

New U.S. Curb On Cuban Trade

WASHINGTON (AP) — President Kennedy today barred shipment of U.S. government-financed cargoes on any ship which has been to Cuba since Jan. 1.

The long-expected order is aimed at discouraging western ship owners engaging in trade with Cuba.

The new regulation falls considerably short of more sweeping proposals first planned by the administration last fall.

White House sources said the tougher proposals have not been adopted because of U.S. diplomatic success in getting the maritime countries to cut down on the Cuban trade.

These sources said too that stiffer regulations may be issued later if needed—and meanwhile the number of non-Communist bloc ships calling at Cuban ports has dropped to 14 in January from 92 last July.

CHRONOLOGY

Continued from Page 1

statement which interpreted Mr Diefenbaker's Jan. 25 speech and said Mr. Harkness believed an agreement for U.S. warheads can be completed "in the near future."

JAN. 30

The U.S. state department issued a press statement taking issue with points raised by Mr. Diefenbaker in his Jan. 25 speech.

JAN. 31

Opposition parties forced a special Commons debate on the U.S. statement, all four party leaders denouncing the U.S. move as interference in Canadian affairs.

FEB. 4

Mr. Harkness announced his resignation as defence minister at a morning press conference, then told the Commons he resigned because he and the prime minister could not agree on the nuclear issue. Mr. Harkness said he wanted nuclear warheads for Canadian forces.

Prime Minister Diefenbaker told the Commons he had accepted the resignation although he found it difficutl to understand.

Mr. Harkness told a late afternoon press conference he did not believe the government could be elected on its present defence policy because most Canadians favor adoption of nuclear warheads.

Liberal and Social Credit motions of non-confidence were moved in the Commons, both seizing in part on the resignation of Mr. Harkness.

FEB. 5

The Conservative government was defeated in the Commons when the three opposition parties supported the two non-confidence motions by identical votes of 142 to 111.

Husband Charged

WILLIAMS LAKE, B.C. (CP)—RCMP Tuesday laid a charge of assault causing bodily harm against Ron Michel, 26, whose wife and baby son died at the weekend after the mother collapsed in the roadside snow following a six-mile trek in freezing weather.

SELECTIONS

SANTA ANITA

1—Town Caller, Little Smoky, Lucky Judy.
2—Derby Doll, Jay V. D., April Miss.
3—Balboa Bob, Ground Attack, East Fork.
4—Count Goya, Basque Prince, Genial Ruler.
5—Stage Man, Hoanani, Elton.
6—Cliff Dweller, Brown Berry, Leona Girl.
7—Grid Iron Hero, Bold Corporal, Port of Mecca.
8—Djezzar, Flying Dutchman, Juanro.
9—Franciscon II, Chantalis, Ruby Lea.
One Best—Grid Iron Hero.

FAIR GROUNDS

One Best—JU-BET

1—Fearborn, Sirius Imp, Bar The Count.
2—Nitro Express, Jet Baby, Free Estate.
3—Uncle Buzz, Peace Pass, Omni.
4—Coonville Girl, Corum D., Eight Of Hearts.
5—Erin's Sister, Bill Ford, Cong.
6—Ju-Bet, Classy Minx, Stump Hole.
7—Our Hazel, Dirtom, Mighty Gone.
8—Everetts Pride, Match, Pilot John.
9—Royal Redress, Lil Woodie, Right Is Right.

ENTRIES

FAIR GROUNDS

FIRST RACE—Six furlongs:
Greek To Me 115, Get Age 118, Mister Gayle 118, Fig Syrup 113, Ragah 118, Bar The Count 113, Fearborn 118, Busher's Request 118, Coushatta Squaw 110, Sleep You Weep 108, Bonne Maid 113, Sirius Imp 113, Lady Buttercup 105, Coustat 115, Khobow 118, Renet 113, Cuatro Fes 118, Susieland 113

SECOND RACE—Six furlongs:
First Harvest 109, Nitro Express 118, Jet Baby 113, P. J. Straws 118, Line Finder 113, Khafji 114, Miss Sammie Lee 104, Princess Kate 110, Free Estate 114, Gun Shot Alice 104, B. Tommy 109

THIRD RACE—Four furlongs:
Miss Dynasty 115, Peace Pass 110, Omni 118, Uncle Buzz 118, Co-Hyp 118, St. Leon 118, Speedy 113, Colorado Man 118, Patrick B. 118, Merlling 115, Charest 115, Belle Nova Son 118, Robust Again 118, Disarm 118, Wise Charge 110, Miss Lyd 115

FOURTH RACE—Six furlongs:
a-Red Rambler 118, a-Corum D. 113, Eight Of Hearts 109, Retainers Ellen 108, Jack Flash 114, Coonville Girl 108, Susan Zan 104, St. Martin Girl 113, Grandpa Peck 118, a-Entry

FIFTH RACE—Six furlongs:
Sir Bim Jr 113, Wormwood 113, Gallatin County 118, Rose Bar 109, False Step 114, Passing Chip 113, Larry's Love 113, Bill Ford 118, Erin's Sister 110, Cong 109, Steering 118

SIXTH RACE—Six furlongs:
Captain Quick 111, Kimbro 120, State 117, Classy Minx 115, Twofold 114, Regent 120, Ju-Bet 113, Thumb Nail 114, Stump Hole 117

SEVENTH RACE—Six furlongs:
Arctomy 113, Getahead 117, Dirtom 117, Mighty Gone 117, Rookwood Miss 108, Our Hazel 111, Air Stride 106, Moon Again 114, Paper Miche 115, Stylish Frank 112

EIGRTH RACE—Six furlongs:
El Humor 117, Everett's Pride 114, Basking 107, Pilot John 119, Marty Dee 112, Steve's Pride 113, Match 112

NINTH RACE—Mile and sixteenth:
Right Is Right 114, a-Royal Redress 112, Rurik 118, Lil Woodie 113, Reds First 114, Royal Opening 114, Master Mink 113, a-Ace Flush 117, a-Entry

RESULTS

SANTA ANITA

First Race—Six furlongs:

King Moishe (Hall)	$3.40	$2.80	$2.40
Admiralty (Taniguchi)		6.80	5.00
Charlie H. (York)			8.20

Also ran: Djeddah Pat, Elfin Tears, Chadamine, Rory, Toparch, Traverse, Flying Sage, Strictly Class, Broke Today. Time, 1:10 1-5.

Second Race—Six and half furlongs:

Lar Tay Jo (York)	$14.20	$5.20	$3.40
Poonetta (Shoemaker)		3.60	2.80
Make Note (Baeza)			5.20

Also ran: Courteous Lady, Vegas Hilda, Charging, Curragh Countess, Silver Service, Coliseum Money, Curra Bee, Fine N Fancy, Bridal Pere. Time, 1:17 2-5.

Daily Double paid $39.20.

Third Race—Four furlongs:

Wendy Eve (Nakagawa)	$10.40	$4.50	$3.40
Nashville Light (I. Vinzia)		6.00	4.40
Starlington (Neves)			6.60

Also ran: She's A Caution, Scotch Fog, Miss Tecolea, Admonish, Loukahl, K. Simmons, Mahalynn, Shirley Maclaine, Change Up, Hostette, Sabsy's Babe. Time, :33 1-5.

FAIR GROUNDS

First Race—Six furlongs:

Kan Run (Nono)	$29.00	$10.00	$4.40
Purple Perkins (Popara)		8.80	3.60
Sweet Gem (Moyers)			2.60

Time, 1:13 1-5.

Second Race—Six furlongs:

Sarnq (Gonzalez)	$4.00	$3.00	$2.60
Italian Sun (Moyers)		10.00	6.40
Lucky Taggs (Young)			5.60

Time, 1:12 3-5.

Third Race—Six furlongs:

Marc Barry (Lopez)	$56.00	$19.80	$8.80
Bumpsy Up (Headley)		8.40	5.20
Fresh Melody (Nono)			5.00

Time, 1:12 4-5.

Fourth Race—Six furlongs:

J. Browne L. (Campbell)	$11.80	$4.20	$3.00
Sang Froid (Moyers)		4.40	3.20
Fair Hour (Bourque)			5.00

Time, 1:12 3-5.

Fifth Race—Mile and sixteenth:

Hand And Foot (Baird)	$11.80	$5.20	$3.20
Plastic Bull (Baldwin)		4.00	3.00
Pensito (Moyers)			2.60

Time, 1:46 4-5.

Sixth Race—Six furlongs:

Royal Woo (Gibb)	$17.60	$10.00	$5.40
Fly Fidge (Glorioso)		7.00	3.80
Come On Bruce (Gonzales)			3.80

Time, 1:12 3-5.

136 Rescued

INCHON (AP)—A crowded South Korean ferry struck floating ice and sank 15 miles northwest of Inchon today. National police said the ferry's passenger list carried 140 names and that an initial head count of the survivors showed four persons missing.

Potpourri

ACROSS
1 Number
4 Felines
8 2001 (Roman)
11 Hurried
12 Building addition
14 Not in
15 Incomplete (ab.)
16 To express audibly
17 Female saint (ab.)
18 Rinds
20 —— the Ball
22 Noun suffix
24 Cylinder (ab.)
25 Wagers
28 Rare
32 Above
33 Acquire
34 Place for research (ab.)
36 Doze
37 Pistol (slang)
38 Attractive
39 Not anywhere
42 Sign
43 Mortar-carrying trough
44 Tear
46 Base
49 Not ever
53 Boy
54 Drawing room
58 Soft drink
59 Love (Latin)
60 Elude
61 Red or Black
62 Through
63 Pitcher
64 Finis

DOWN
1 Journey
2 Decrease
3 Formerly
4 Produce an effect
5 Pismire
6 Explosive
7 Espy
8 Lion's share
9 Dumb
10 Roman road
13 Electromagnetic radiations
19 Speech impediment
21 Virus disease
23 Manly
24 Small vessel
25 Prohibit
26 Famous English school
27 Bustle
29 Close
30 Astringent substance
31 Tardy
35 Masculine nickname
38 Long silk manile
40 Pronoun
41 Steed
45 Within
46 Move wings
47 Ornamental fabric
48 Scent
50 Hollow vessel
51 Paradise
52 Peruse
55 Street (ab.)
56 Government principles
57 Poem

Answer to Previous Puzzle

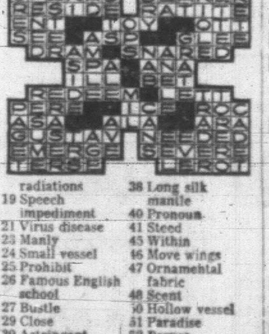

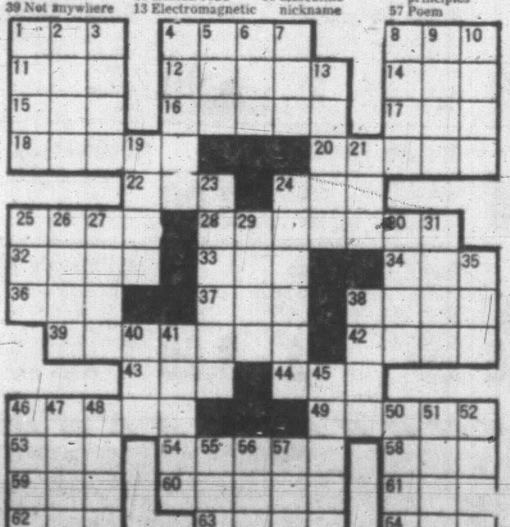

SAM'S STRIP

APARTMENT 3-G

B.C.

DICK TRACY

PROF PHUMBLE

BUZ SAWYER

NANCY

MARK TRAIL

BEETLE BAILEY
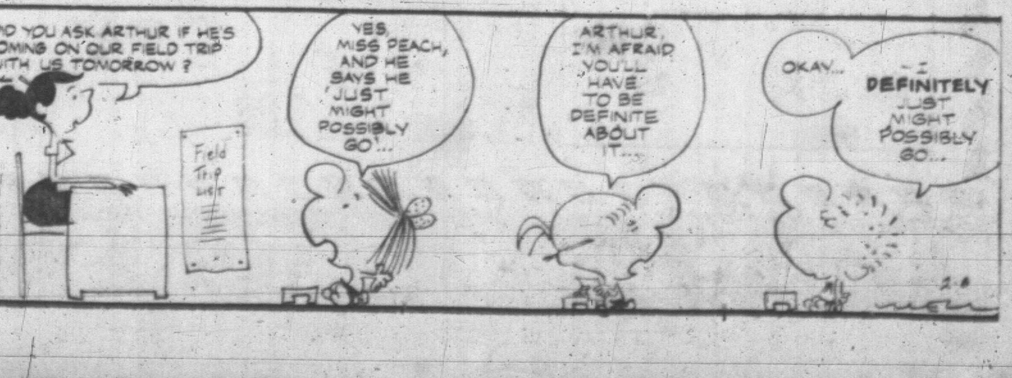
MISS PEACH